



University of Mississippi





Digitized by the Internet Archive
in 2013

<http://archive.org/details/olemiss53univ>



THE 1949

Home Miss

GEORGE HARMON
EDWARD BIRCHETT

EDITOR
BUSINESS MANAGER



of

Remiss



nineteen hundred forty nine







Home Miss





Home Miss





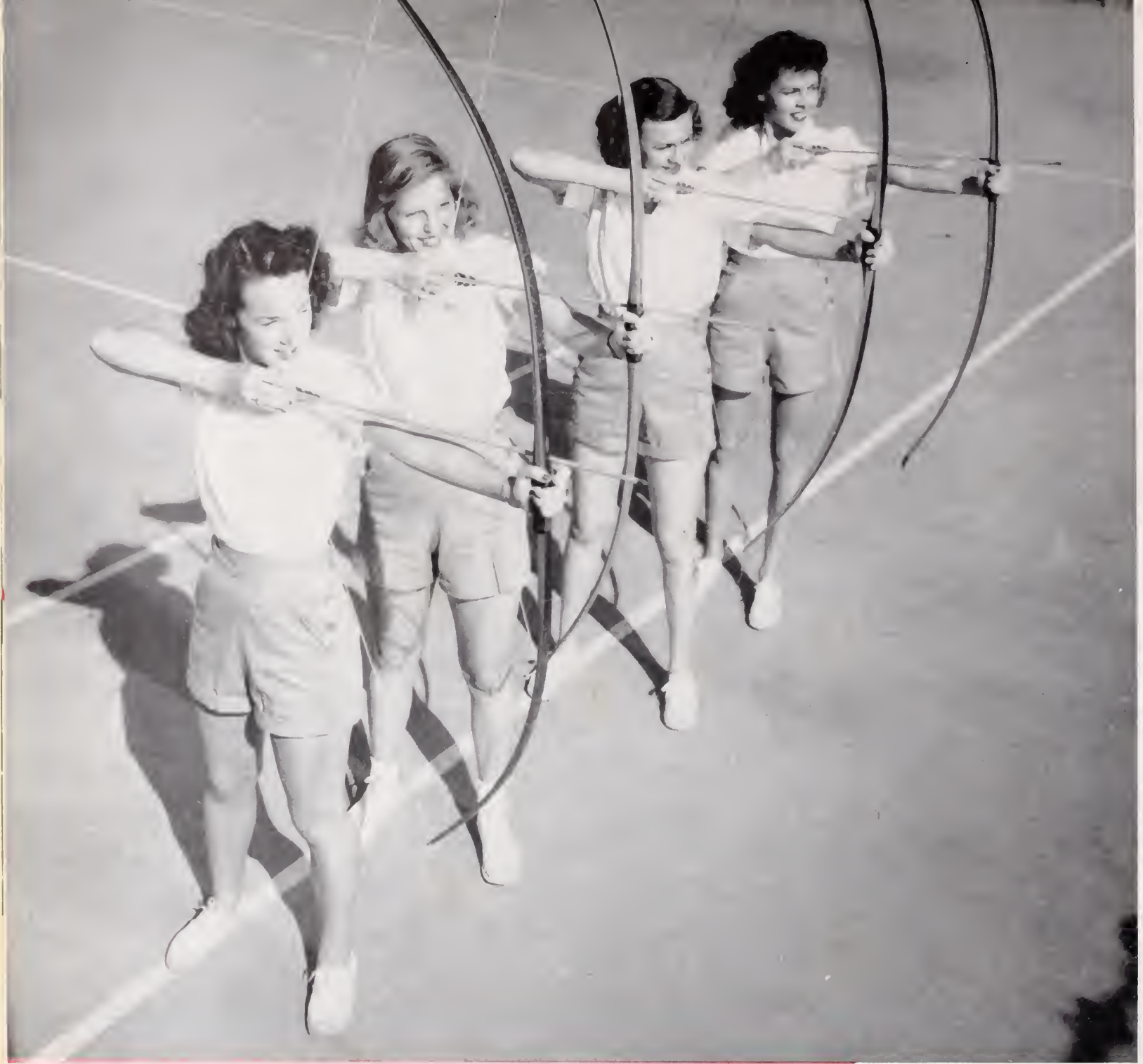

He Miss



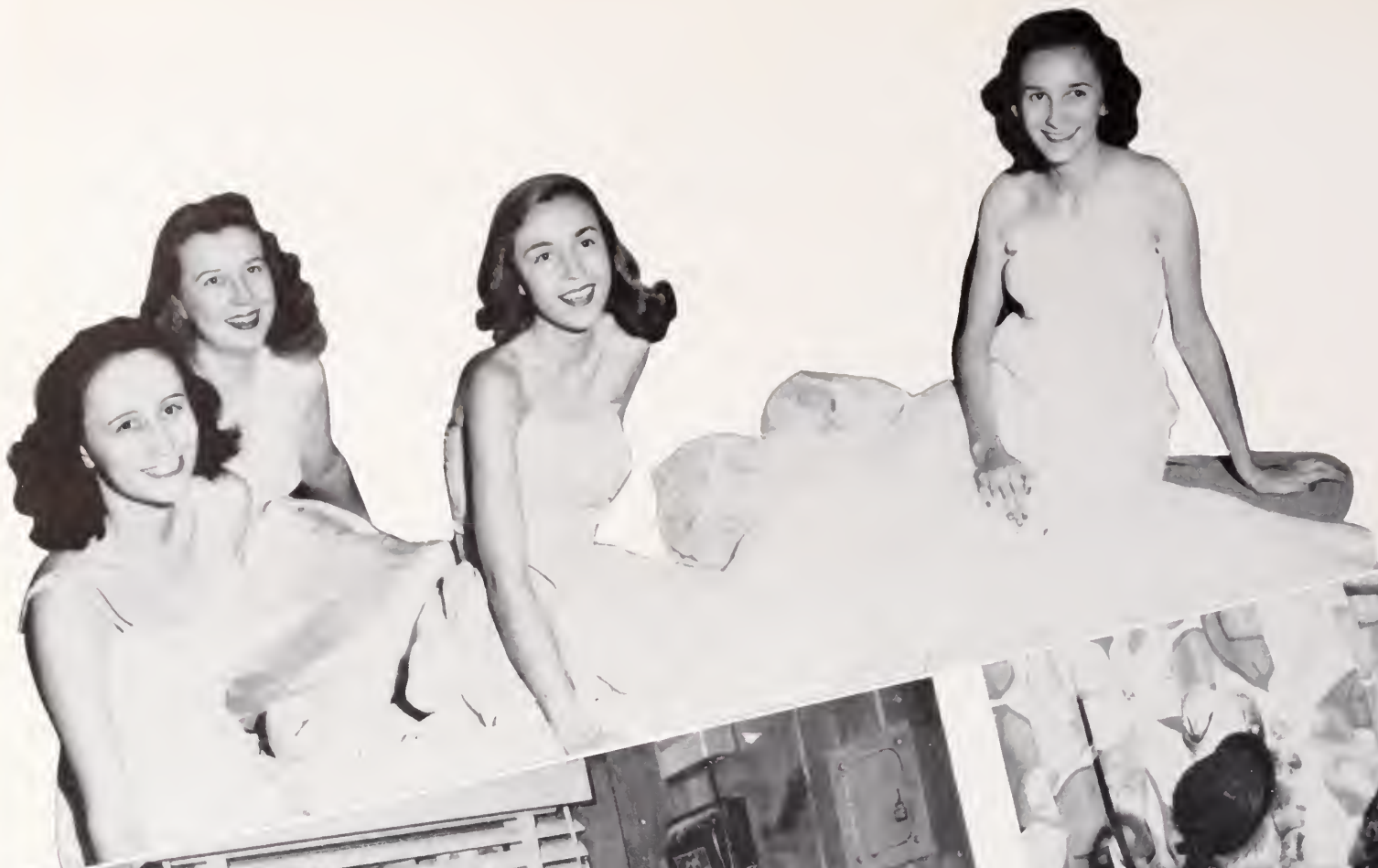



Mel
B

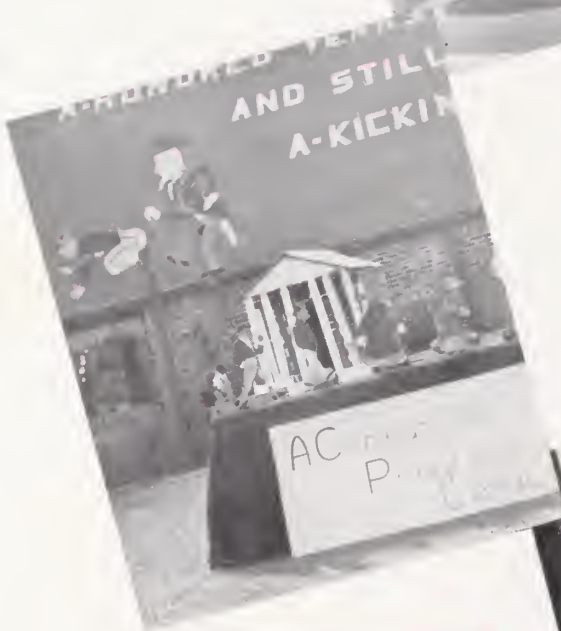

Oh Miss





Home Miss







CHANCELLOR WILLIAMS

BOARD OF TRUSTEES

MRS. JANIE RICE TAYLOR Jackson
 MR. R. D. MORROW Brandon
 MR. J. W. BACKSTROM Leakesville
 MR. REECE D. McLENDON Poplarville
 MRS. HAZEL PEERY LEE Eupora
 MR. H. G. CARPENTER Rolling Fork

MR. R. W. REED Tupelo
 MR. R. B. SMITH, JR. Ripley
 MR. PAUL H. BOWDRE Hernando
 MR. J. O. EMMERICH McComb
 MR. R. N. HENLEY Macon
 DR. H. M. IVY Meridian

MR. M. V. B. MILLER Meridian

If Chancellor J. D. Williams had his way, he would spend more of his time with the students. As it is, though, meetings, conferences, luncheons, and general office business take up so much time that few students see him more than half a dozen times a year.

On one particular day last November, for instance, the chancellor rushed into his office for a 3:00 p.m. appointment.

"Ole Miss is winning 21-0!" he told his secretary. He had left the grid battle between the Baby Rebels and the State Yearlings in the second half. Snatching a few minutes here and there to be around the students has become one of the most familiar traits of the man who succeeded A. B. Butts in 1946.

As an example of a usually busy day, here is the rest of the chancellor's schedule on the day of the freshman football game:

Up at 6:45, Dr. Williams ate breakfast and read the paper before going to his office at 8:15. He checked the day's calendar, talked over the schedule with his secretary, and read and answered his mail.

Conferences began at 10:00 with a discussion with Dean of Men R. M. Guess about student representation on the Men's Disciplinary Committee. After the discussion he opened bids for providing meat and canned vegetables for the cafeteria.

He then prepared a greeting to the speakers of Religious Emphasis Week, met with Dr. G. A. Carbone, chairman of the Committee on Foreign Students, and

discussed plans for hiring art professors with Deans P. K. McCarter and V. A. Coulter.

The chancellor met Mrs. Williams for lunch and they ate with a group of foreign students on the campus. He returned to his office soon after lunch for a conference with Dean D. S. Pankratz of the School of Medicine.

After seeing the first half of the freshman game, Chancellor Williams returned to another conference. Representatives of the Oxford Junior Chamber of Commerce and MGM studios met with him to discuss plans for filming William Faulkner's latest book, "Intruder in the Dust," in the Oxford-University area.

The chancellor had dinner with members of Tau Kappa Alpha debating fraternity and their guests at the Southern Regional tournament. He studied applications of three junior colleges for admission into the Junior College Committee of the Commission on Higher Education of the Southern Association of Colleges and Secondary Schools. The chancellor is chairman of the committee.

He spent a half hour reading before going to bed.

Dr. Williams is a native of Newport, Ky. He received his A.B. degree at the University of Kentucky in 1926 and his M.S. from the same school in 1930. He was awarded his Doctor of Education degree at Columbia in 1940. Before coming to Ole Miss he had been president of Marshall College in Huntington, W. Va.

He is a member of ODK, Phi Delta Kappa, Kappa Delta Pi, Phi Sigma Kappa, Alpha Phi Omega, the Rotary club, Masons, and the Methodist church.

A typical day with the Chancellor: the usual early morning conference with his secretary about the day's schedule, an on-the-job inspection of campus construction, office meetings by the dozens, and guests for dinner.





DR. ALFRED HUME
Chancellor Emeritus



DR. V. B. HARRISON
Student Health Director



W. C. TROTTER
Financial Secretary



CARROLL W. NORTH
Comptroller



FRED C. FORD
Director of Personnel



DR. A. J. LAWRENCE
Registrar

ADMINISTRATION

The 1949 Ole Miss defies anyone to find two people on the campus who can give the names of the top administration officers of the University in the same order. It is generally agreed that Chancellor Williams is top man. After that it is anybody's guess. After interviewing four sources and receiving four different and widely varying opinions, we arrived at the following list of names.

This list gives the names of 16 administrative officers and their titles. The officers are divided into five general groups. The list was provided by an official source, and if any reader wants to figure out who is the most important, he can do it for himself. We don't know.

In the first group, besides the chancellor, is Dr. Alfred Hume, Chancellor Emeritus of the University, and Dr. Pete Kyle McCarter, Dean of the University.

Another group includes Dean of Men, R. Malcolm Guess and Dean of Women, Estella G. Hefley. Third

member of this group is Dr. V. B. Harrison, Director of the Student Health Service.

The third group, which seems to be concerned with financial and clerical duties, includes Mr. W. C. Trotter, the Financial Secretary; Comptroller Carroll W. North; and Mr. Fred C. Ford, new Director of Personnel.

Group four has the Registrar, Dr. A. J. Lawrence; Mr. J. Sykes Hartin, Director of Libraries; Mr. Marvin M. Black, Director of Public Relations; and Alumni Secretary William S. Griffin.

In the athletic division there are Mr. C. M. Smith, Director of Athletics; Business Manager Jeff K. Hamm, Jr.; and Head Coach John Vaught.

On the following pages are large pictures and write-ups of the deans. It is doubtful if a logical reason for making their pictures larger than the others can be given, but we did it.

Dean of Women Estella G. Hefley

Dean of Men R. Malcolm Guess





J. SYKES HARTIN
Director Libraries



MARVIN M. BLACK
Director of Public Relations



WILLIAM S. GRIFFIN
Alumni Secretary

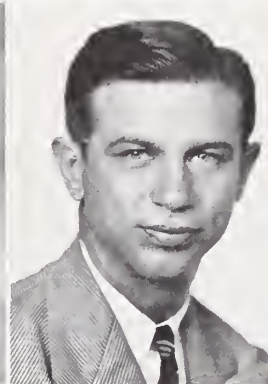

C. M. SMITH
Director of Athletics



JEFF K. HAMM, JR.
Athletics Business Manager

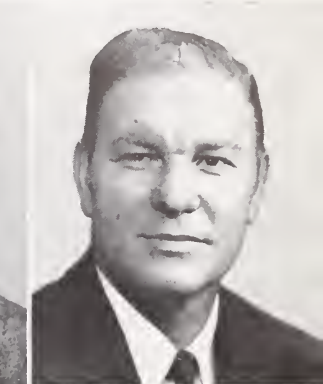

JOHN VAUGHT
Head Coach

I N M E M O R I A M

DEAN JAMES WARSAW BELL

" 'Tradition' is a word which has been used so frequently and carelessly that it has lost its shape—its impact upon the ear . . . But Dean Bell was a Rebel tradition in the really spacious and hard-hitting meaning of the term. He came to Ole Miss as a student in 1894 and became a member of the Athletic Committee in 1908. Since then he has been woven into the Ole Miss athletic skein as firmly as headgears and catching masks. The imprint of one man's personality upon the personalities of others is necessarily vague, but we believe that Dean Bell operated a tremendous influence upon the boys who wore Red and Blue across their shoulders. We believe this because the boys have told us so in person."

—WALTER STEWART, *The Commercial Appeal*, April 13, 1948.



Died April 7, 1948. First Dean of School of Commerce and Business Administration, 1917-1941. Dean Emeritus, School of Commerce, 1941-1948. Dean of School of Education, 1911-1915. Member of Faculty Athletic Committee 16 years. Chairman of Faculty Athletic Committee 1944-1945. Served with Italian Army from September, 1918, until January, 1919, receiving Italian Cross of War.

Dean of the University Pete Kyle McCarter

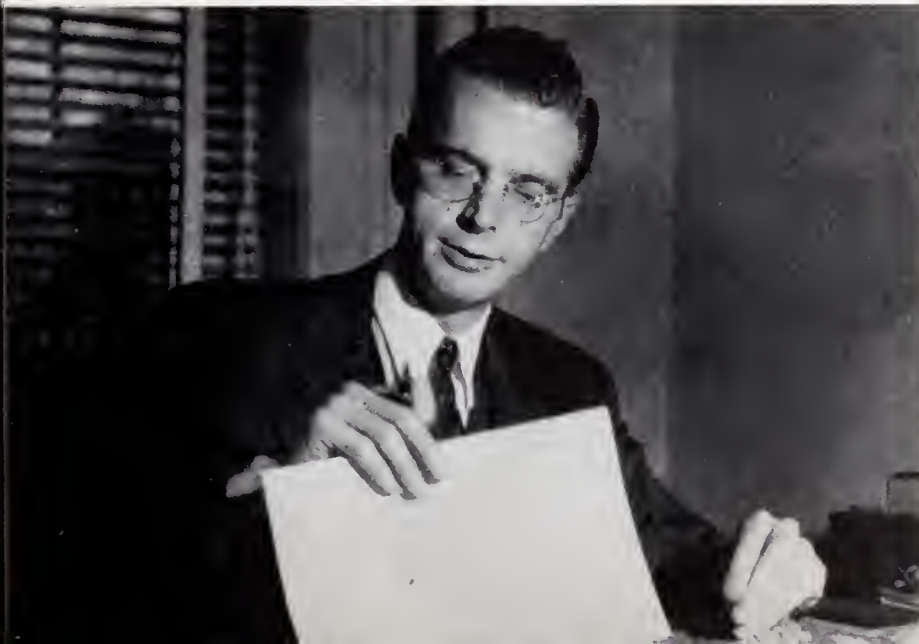



DEAN

VICTOR ALDINE COULTER of the College of Liberal Arts started out as a chemist. Until last year he was a chemistry instructor here, although he has been BA school dean since 1936.

Dean Coulter first became interested in chemistry when, as an ambitious high school student, he began reading college chemistry texts his older brothers left around his home in Newton, North Carolina. He attended the University of North Carolina, receiving his bachelor's, master's, and doctor's degrees there in 1913, 1914 and in 1916. He taught the course at North Carolina in 1916-17 and then accepted a job as a research chemist in Pittsburgh in 1917. He went into the army after a short while.

When he was discharged in 1919, Dr. Coulter looked around for another job as a research chemist. Not finding any he liked, he accepted a teaching position here after studying a few months in Cambridge University in England. Except for time spent as a graduate student at Columbia in 1927, he has been teaching at the University ever since. As dean of the College of Liberal Arts, he looks forward to the opening of an art and a geography department here in 1949.

His hobbies are woodworking and metalworking. An ardent hunting and fishing enthusiast he makes his own gun stocks and has constructed two boats himself since he came to Ole Miss. He also is an amateur photographer.



DEAN

ROBERT JOSEPH FARLEY of the School of Law has been a high school principal, mayor of Oxford and a victim of Theodore G. Bilbo.

He decided to become a law teacher when he, along with several other Ole Miss faculty members, was forced to resign in the days when "The Man" was trying to run Ole Miss. Dean Farley at the time was practicing law in Oxford and teaching at the University on the side. When Bilbo decided the dean didn't know how to teach, Dr. Farley decided to do nothing but that.

A native of Hernando, he was graduated from Ole Miss with a BA degree in 1919. He was principal of Canton High school in 1919-20, and for two years following held the same position in Natchez. He was mayor of Oxford, 1923-25, during which time he received his LL.B. here in 1924.

He had become interested in law by reading his father's law books when he was teaching in high schools. Admitted to the bar in 1924, he practiced from 1929-31. From 1926 until 1931 he was city attorney for Oxford. At the same time he was an assistant professor of law here.

Dr. Farley was Dean of Law at Tulane University from 1942 until 1945. He accepted the same position here in 1946. At present the school has 12 faculty members with an enrollment of about 250.



DEAN

LEE HARNIE JOHNSON, JR., of the

School of Engineering, goes in for hard projects. In high school at Houston, Texas, he amused himself by solving complicated math problems and became interested in engineering. At Rice Institute he received his BA and MA degrees in 1930 and 1931, but he didn't stop there.

Having a natural liking for studying and schools, Dean Johnson followed up those two degrees with an MS from Harvard in 1932 and an ScD degree from there in 1935. He was made dean of the School of Engineering in 1938.

Even his hobbies are more complicated than usual. Summer afternoons he spends mostly behind the Graduate building, dividing his time between the tennis courts, where he is agile and able, and the University swimming pool where he practices fancy dives from the high board. During football season he is often perched on the press box wherever Ole Miss is playing, making play-by-play movies of the game.

Engineering courses before 1909, when the school was opened, were offered in connection with physics, astronomy or mathematics. The school first opened with civil, electrical and sanitary engineering departments and a department of geology. Various courses now offered cover periods of four, five and six years of study. Since 1947, when the curriculum was reorganized, courses in construction and maintenance engineering have been stressed, in keeping with industrial expansion in Mississippi.

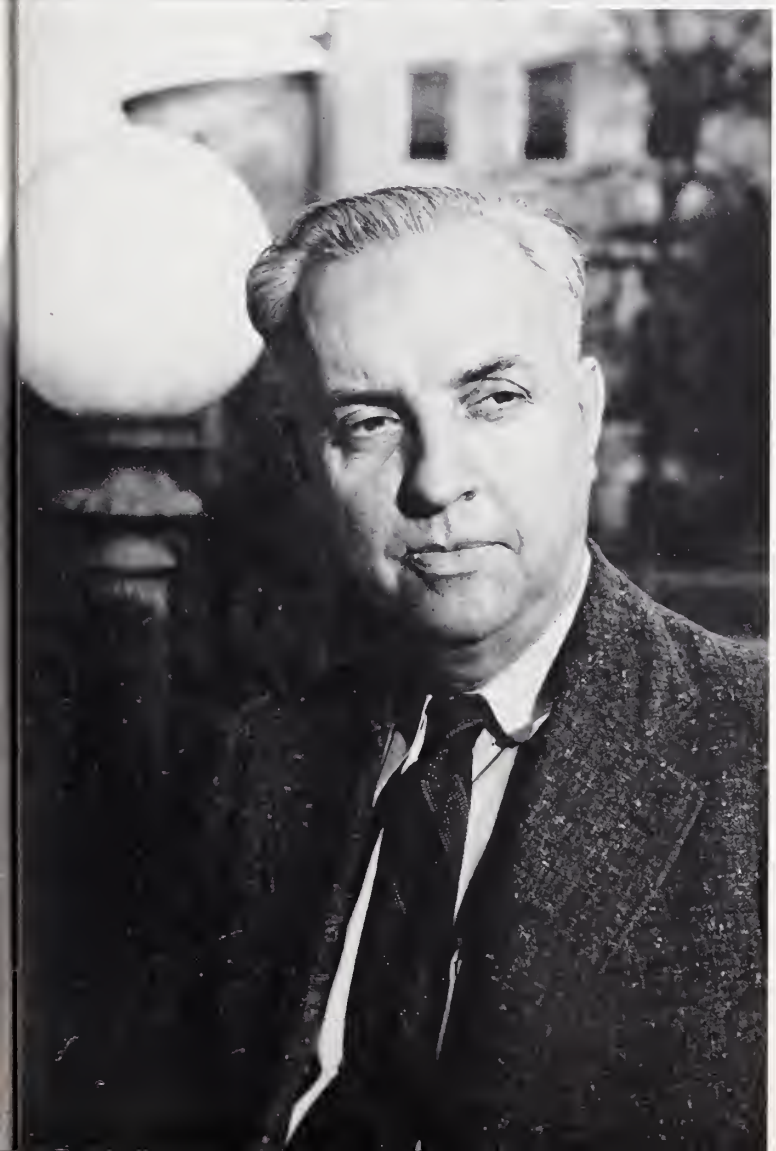

DEAN

FORREST W. MURPHY of the School

of Education is possibly an example of a Hoosier school-master. A native of Muncie, Indiana, he received his BA in 1917 at Transylvania College, now the University of Kentucky, and his MS in 1931 from the University of Illinois. He was a graduate student at Columbia in 1945.

After college, he taught in high schools in Kentucky and Louisiana. He came to Greenville, Mississippi, High School in 1924 and was made superintendent of schools there in 1933. He served in Greenville until 1946 when he was appointed Dean of the School of Education.

According to Dean Murphy, Mississippi needs about 1000 teachers and most of them should come from the University. More finances in the education school and higher teacher pay in public schools will wipe out this shortage, he says. He points out that money trouble is not new with the School of Education. First organized in 1903, it was temporarily abandoned for four weeks in 1906 when the money ran out.

The school now boasts of its health and physical education departments, and the audio-visual educational laboratory which loans instructional films to schools throughout the state.



DEAN

DAVID SCHULTZ PANKRATZ of the School of Medicine believed he could do more good in the medical profession by teaching rather than by practice. He explains that the shortage of doctors is further hampered by the lack of medical teachers.

He received his Doctor of Medicine degree in 1939 at the University of Chicago, but he worked for it the hard way. A native of Cordell, Oklahoma, he was graduated with a BA from the University of Oklahoma in 1923. From there he went to the University of Kansas, where he received his MA in 1927 and a PhD in Anatomy in 1929. For ten years following he was assistant professor of anatomy at the University of Tennessee. After this he studied for his MD.

Dr. Pankratz came to Ole Miss as assistant dean of the School of Medicine in 1945. The following year he was made dean.

In the past year the medical school alone received a total of \$30,000 for research grants, more than it has ever received in its history. Most of the medical staff are now engaged in active research.

Under the present accelerated program, in which the student finishes the two-year course in one and one-half years, 50 persons are graduated each year. The first graduating class, in 1905, when the school was two years old, numbered only six. Four-year medical instruction will be offered students in the state as soon as legislative appropriations are voted for construction of facilities.

DEAN

ELMER LIONEL HAMMOND has seen the enrollment of the School of Pharmacy jump from 60 students when he came here in 1928 to 300 at the present time.

He received his pharmacy degree from the University of Michigan in 1921. As a high school student in Chicago he first became interested in the profession when he worked at a drug store after classes. He received his MS degree from the University of Michigan in 1923. From 1921 until 1928 he taught pharmacy at West Virginia University.

Dean Hammond was a graduate student at the University of Chicago in 1927-29, and during this time he was made dean of the Ole Miss pharmacy school. He received his PhD in 1941 from the University of Wisconsin.

He boasts that his school is one of the finest in the South, and he is especially fond of the chemistry and pharmacy building, the entire third floor of which houses the school. It is a far cry, he recalls, from the three small laboratories which supplemented the lecture rooms when the school was first established in July, 1908. Fifteen students applied for admission then. There have been 537 graduates from the school since that day, and with an annual enrollment of 300, the total number of graduates can possibly double in the next ten years.



DEAN

HORACE B. BROWN, JR., of the School of Commerce and Business Administration, grew up in a Holly Springs hardware store. He has been interested in business ever since he began work there when he was 10 years old.

A home-grown product, he received his BSC degree from Ole Miss in 1931. He became a Master in Business Administration the following year at Northwestern University. Returning to Ole Miss, he was made dean of the commerce school in September, 1932. In 1941 he received his PhD at Northwestern.

Although the business school was organized in 1917, next to the last to be added to the University, Dean Brown traces its origin back to the 1871-72 session, when bookkeeping was first taught here.

When first opened, the school offered only a limited number of courses. Besides general courses in banking, transportation and merchandising, political science, economics, shorthand and typing were offered. Today six times as many courses are listed. The school is second in size only to the College of Liberal Arts. It is accredited by the American Association of Schools of Business, of which Dean Brown is secretary-treasurer.



DEAN

DUDLEY ROBERT HUTCHERSON doesn't know how he became interested in English, but the course has brought him from the hills of West Virginia to the position as dean of the Graduate School at Ole Miss.

A native of Bluefield, West Virginia, Dr. Hutcherson was awarded a BA from Emory and Henry College in 1923. In 1931 he received his master's degree from the University of Virginia. He taught in high schools from 1923 to 1934, and in 1935-36 he was an English instructor at Wesleyan College for Women. He received his PhD from the University of Virginia in 1926 and came to Ole Miss the same year. Ten years later he was made dean of the Graduate School.

Like most of the other deans, Dr. Hutcherson believes that the shortage of money is holding up a more rapid expansion of Ole Miss. According to him, the University needs more money to build classrooms and dormitories.

Dean Hutcherson's hobbies vary from music, reading and the theater to tennis and football. He is a member of the Modern Language association, the Conference of Deans of Southern Graduate Schools, and Phi Beta Kappa.

The school he heads was established in 1927, although courses in graduate study had been offered as early as 1870. Today the school confers the degrees of Master of Arts, Master of Science and Master of Business Administration. 36 degrees were awarded in 1948, and 645 graduate degrees have been conferred since the school was opened. The present faculty consists of 83 members.



THE OLE MISS JOURNAL

A review of the unimportant happenings of the year.

SEPTEMBER - OCTOBER, 1948

Registrar announces 3337 students go through registration mill—only three lost: two killed in rush and one dies of malnutrition after three days in the line . . . plans made for homecoming dance, pep rally, parade . . . for out-of-town football games, "Y" sets up PA system on back porch—just like Memphis, almost—Matchbox serves as effective Creel Room . . . Rush Week Rat Race starts . . . with new automatic electric bell system, Negro University employee who rang hand bell 12 time daily for 32 years remarks: "I won't have to climb them steps no mo' . . ." registrar announces 4-1 sex ratio . . . Phi Kappa Sigma returns to campus after 87 years . . . 278 men, 156 girls pledge Greek outfits . . . Reb gridgers wallop Florida, Kentucky . . . Climaxing Homecoming, they do same to Vandy . . . Tulane special takes off for NO, where Green Wave sinks Rebs . . . Reb boosters sink selves from inside at French Quarter . . . Senator John Farese attack Trumanites . . . loyal Democrat law students attack Farese with nasty remarks . . . George Worthen resigns as ASB prexy, Charles Dean takes over . . . from Ole Miss office comes announcement: no copy will be included in book merely to fill up space . . . landscaping is begun on lawn in front of Mayes Hall . . . trenches are dug on hill to new dorms when rumor reaches administration that students have mastered system of climbing same in rainy weather . . . a human hand is found in the grill coffee . . .

Continued on Page 41

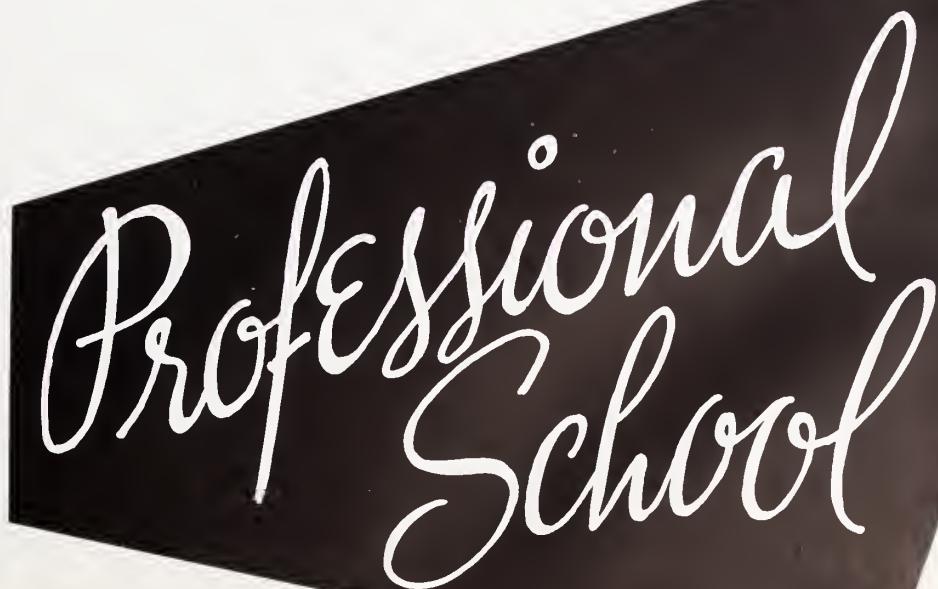

Professional
School



CHARLES DEAN
ASB President



Fli Abbott
William Alexander

James Abston
Richard Allen

James Alderman
Edward Alley

Paul Alexander
Dewitt Allred

ABOVE:

● First Row: FLI ABBOTT, Lexington; Law I; Beta Theta Pi. ● JAMES PAUL ABSTON, Crandall; Education; Sigma Pi. ● JAMES ALDERMAN, Gulfport; Liberal Arts; Pi Kappa Pi. ● PAUL GILBERT ALEXANDER, Jackson; Law II; Sigma Phi; Moot Court Board, Law Journal, Phi Alpha Delta.

● Second Row: WILLIAM HARRISON ALEXANDER, Bay Springs; Law I; Pi Kappa Alpha. ● RICHARD McNIEL ALLEN, Indianola; Law II; Kappa Alpha. ● EDWARD ROSS ALLEY, Laurel; Law II. ● DEWITT T. ALLRED, Collins; Law II; Pi Kappa Alpha.

BELOW:

● First Row: JAMES K. AVENT, JR., Grenada; Med. II; Pi Kappa Alpha, Phi Chi; President of Student Body, School of Medicine ● JOHN H. BAIRD, JR., Oxford; Law II; Kappa Sigma. ● WILLIAM WINSTON BARNARD, Clarksdale; Med. II; Phi Chi. ● JAMES ARDEN BARNETT, Jackson; Law III; Pi Kappa Alpha; President of Associated Student Body '47; Treasurer of A.S.B. '46; Hall of Fame '47; Vice-president of Omicron Delta Kappa '48; President of Veterans Club '46; I.F.C. '47. ● ROBERT M. BASS, JR., Moselle; Law II. ● ORVILLE SMITH BEARD, Ripley; Engineering; ODK; Treasurer, Chi Epsilon; President of School of Engineering; President of Student Chapter of ASCE; ASB Executive Council. ● THOMAS ALVIN BELL, Grenada; Law III; Kappa Alpha; Phi Alpha Delta; Moot Court Board.

● Second Row: WILLIAM JEFFERSON BELL, Vicksburg; Med. II; Sigma Nu; Phi Chi. ● JOSEPH HENRY BENVENUTTI, Bay St. Louis; Law; Phi Kappa Psi; Newman Club. ● WILLIAM GOLDEN BIGGERS, Winona; Law. ● JAMES RAY BILLINGSLEY, Biloxi; Law I; Sigma Chi; Scabbard and Blade. ● WILLIAM L. BIRDSONG, Lula; Law I; Sigma Chi. ● JACK WHITFIELD BISHOP, Jackson, Med. I; Kappa Alpha. ● W. T. BLACKLIDGE, Ellisville; Commerce; M Club.

James Avent, Jr.
William Bell

John Baird, Jr.
Joseph Benvenuti

William Barnard
William Biggers

James Barnett
James Billingsley

Robert Bass, Jr.
William Birdsong

Orville Beard
Jack Bishop

Thomas Bell
W. T. Blacklidge

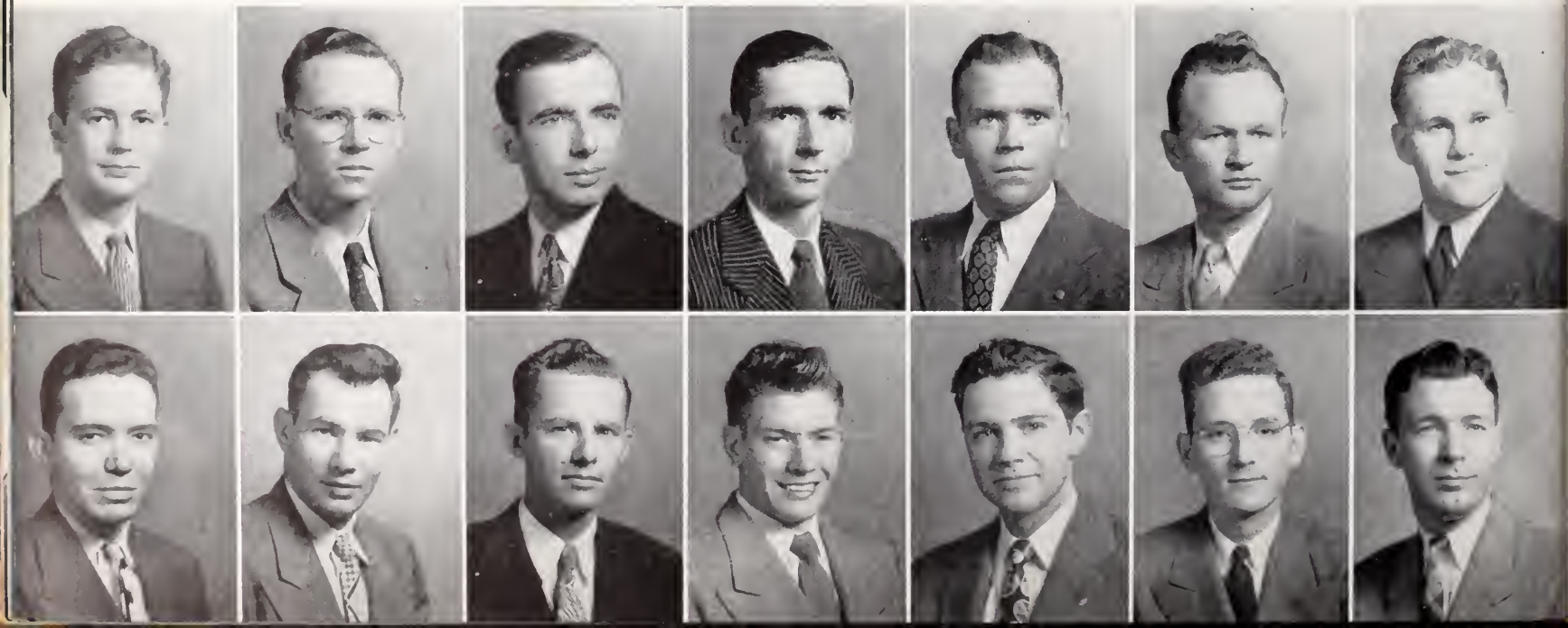



Hullon Blackwell
Winston Bowling

Herschel Blakeney
Reuben Boydston

Robert Bledsoe
Ralph Bradley

Robert Bonds
Boyer Brady, Jr.

Thomas Bourdeaux
Curtis Breland

James Boutwell
James Brown

Frank Bowen
William Brown

PROFESSIONAL SCHOOLS

ABOVE:

● First Row: HULLON LINDON BLACKWELL, Taylorsville; Med. I. ● HERSCHEL J. BLAKENEY, Hazlehurst; Med. II; Alpha Kappa Kappa. ● ROBERT EUGENE BLEDSOE, Brooksville; Med. II; Pi Kappa Alpha; Phi Chi. ● ROBERT ALEXANDER BONDS, Holly Springs; Law III; Delta Kappa Epsilon; President, Phi Eta Sigma '47; Vice-president, ODK '47; Hall of Fame '46; Vice-president, Delta Sigma Pi '46; Vice-president, IFC '46. ● THOMAS DeVANS BOURDEAUX, Meridian; Law II; Phi Delta Theta; ODK; Hall of Fame '47; Editor, the Mississippian, '47; Law Journal, ODK, Forum Committee '47. ● JAMES HENRY BOUTWELL, Laurel; Grad.; Kappa Sigma; Inter-fraternity Council '46, Committee of 100 '45. ● FRANK WESTON BOWEN, Walnut Grove; Med. I.

● Second Row: WINSTON KERBY BOWLING, Memphis, Tenn.; Law II; Sigma Alpha Epsilon; Inter-fraternity Dance Committee; Committee of 100; Varsity Tennis; Varsity Basketball '45; BSU; YMCA; International Relations Club. ● REUBEN WHITTLE BOYDSTUN, Louisville; Law II; Sigma Pi. ● RALPH EDWARD BRADLEY, Aberdeen; Grad.; Phi Delta Theta; ASCE; Chi Epsilon. ● BOYER M. BRADY, JR., Jackson; Med. II; Kappa Alpha; Phi Chi. ● CURTIS VAN BRELAND, McLain; Law III. ● JAMES EDWIN BROWN, Starkville; Law III. ● WILLIAM WALTER BROWN, Vardaman; Law I.

BELOW:

● First Row: THOMAS B. BRUMLEY, Mathiston; Law III. ● ALBERT COLEMAN BRYAN, JR., Meridian; Med. I; Alpha Tau Omega. ● LESLIE RAY BRYANT, Gulfport; Med. I; Kappa Sigma; Phi Eta Sigma; Pi Kappa Pi. ● ROSCOE EUGENE BRYSON, New Albany; Med. II; Alpha Kappa Kappa. ● OSCAR W. BUCHANAN, Memphis, Tenn.; Education; Alpha Tau Omega; M Club. ● DUDLEY BUFORD, Holly Springs; Law III; Phi Delta Phi; Taylor Medal, Political Science '46; Comment Editor, Mississippi Law Journal; Business Manager, Mississippi Law Journal; Omicron Delta Kappa; Claiborne Society. ● PAUL M. BUSBY, Meridian; Law I.

● Second Row: SHED HILL CAFFEY, JR., Columbus; Med. II; Phi Delta Theta; Phi Chi; Beta Beta Beta. ● ALLEN FARRELL CALCOTE, New Orleans, La.; Grad. ● WILLIAM LEO CARR, JR., Laurel; Med. II; Alpha Kappa Kappa. ● WILLIAM OSCAR CARTER, Lexington; Law I; Kappa Sigma; Omicron Delta Kappa; Pi Kappa Delta. ● FRED A. CARVER, Jackson; Law II; Kappa Sigma; Moot Court Board; Mississippi Law Journal. ● HENRY KENT CHAMPION, Cleveland; Commerce. ● BILLY KLINGMAN CHAPMAN, Indianola; Law I; Pi Kappa Alpha; Wesley Foundation; Committee of 100; YMCA; Veterans' Club.

Thomas Brumley
Shed Caffey, Jr.

Albert Bryan, Jr.
Allen Calcote

Leslie Bryant
William Carr, Jr.

Rorcoe Bryson
William Carter

Oscar Buchanan
Fred Carver

Dudley Buford
Henry Champion

Paul Busby
Billy Chapman





"SOGGY" SWEAT
Law School President



Norman Cheatham
David Comfort

John Clay
Harry Corban

Wilfred Cole, Jr.
Christine Counce

William Collier
Shelby Counce

ABOVE:

● First Row: NORMAN E. CHEATHAM, Philadelphia; Law I. ● JOHN O. CLAY, Pontotoc; Law II. ● WILFRED QUALLS COLE, JR., Jackson; Med. II; Sigma Alpha Epsilon; President, Phi Chi; Canterbury Club. ● WILLIAM R. COLLIER, Hattiesburg; Law II; Alpha Tau Omega.

● Second Row: DAVID MITCHELL COMFORT, Durant; Med. I; Kappa Alpha. ● HARRY LEE CORBAN, Fayette; Law III; Kappa Alpha. ● CHRISTINE DANIEL COUNCE, Cherokee, Ala.; Graduate; Kappa Delta Pi; Sigma Tau Delta. ● SHELBY COUNCE, Iuka; Grad.; Sigma Alpha Epsilon.

BELOW:

● First Row: DANNY SEMMES COVERT, Meridian; Law I; Kappa Sigma. ● JOE S. COVINGTON, Meridian; Med. I; Sigma Chi. ● ROBERT NEWTON CROCKETT, Bay Springs; Med. I; Sigma Phi Epsilon; Glee Club; Band; MOAKS. ● HAROLD B. CUBLEY, Hattiesburg; Law I. ● OVERTON ANDERSON CURRIE, Hattiesburg; Law III; Phi Delta Theta; Omicron Delta Kappa; Pi Kappa Pi, President; Phi Delta Phi; Beta Gamma Sigma; Delta Sigma Pi; Law Journal; Moot Court Board. ● GEORGE C. CURRY, Hattiesburg; Law II. ● ARTHUR BURTON CUSTY, Laurel; Law II.

● Second Row: GEORGE WINSTON CUTRER, Magnolia; Law I; Kappa Alpha. ● DANIEL WILLIAM DABBS, Hattiesburg; Law I. ● BURK DABNEY, Hernando; Law I; Sigma Phi Epsilon. ● LUCIUS BRYAN DABNEY, JR., Vicksburg; Law III; Phi Delta Theta. ● EDWARD JEROME DALY, Philadelphia; Med. II; Pi Kappa Alpha; Phi Chi. ● ROBERT SINCLAIR DANIEL, Brookhaven; Graduate; Kappa Sigma. ● ELWYN DARDEN, New Albany; Law II; Delta Kappa Epsilon; Phi Delta Phi.

Danny Covert
George Cutrer

Joe Covington
Daniel Dabbs

Robert Crockett
Burk Dabney

Harold Cubley
Lucius Dabney, Jr.

Overton Currie
Edward Daly

George Curry
Robert Daniel

Arthur Custy
Elwyn Darden

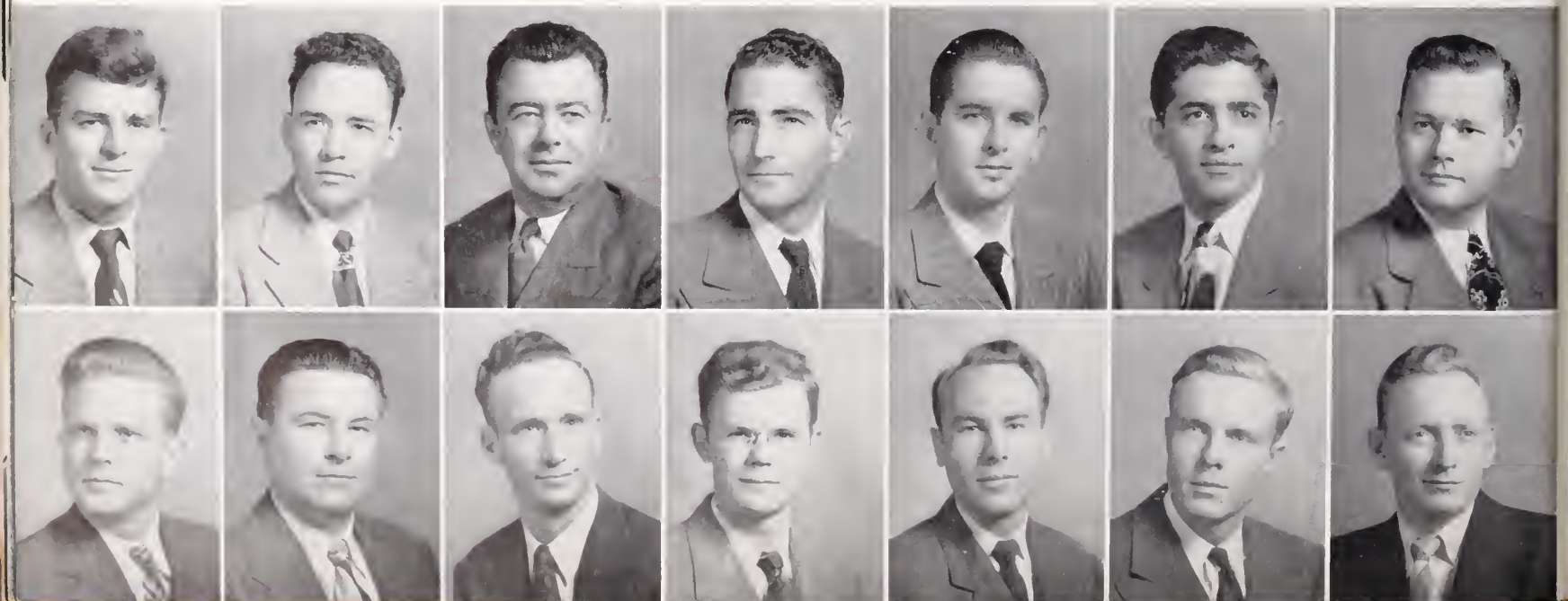

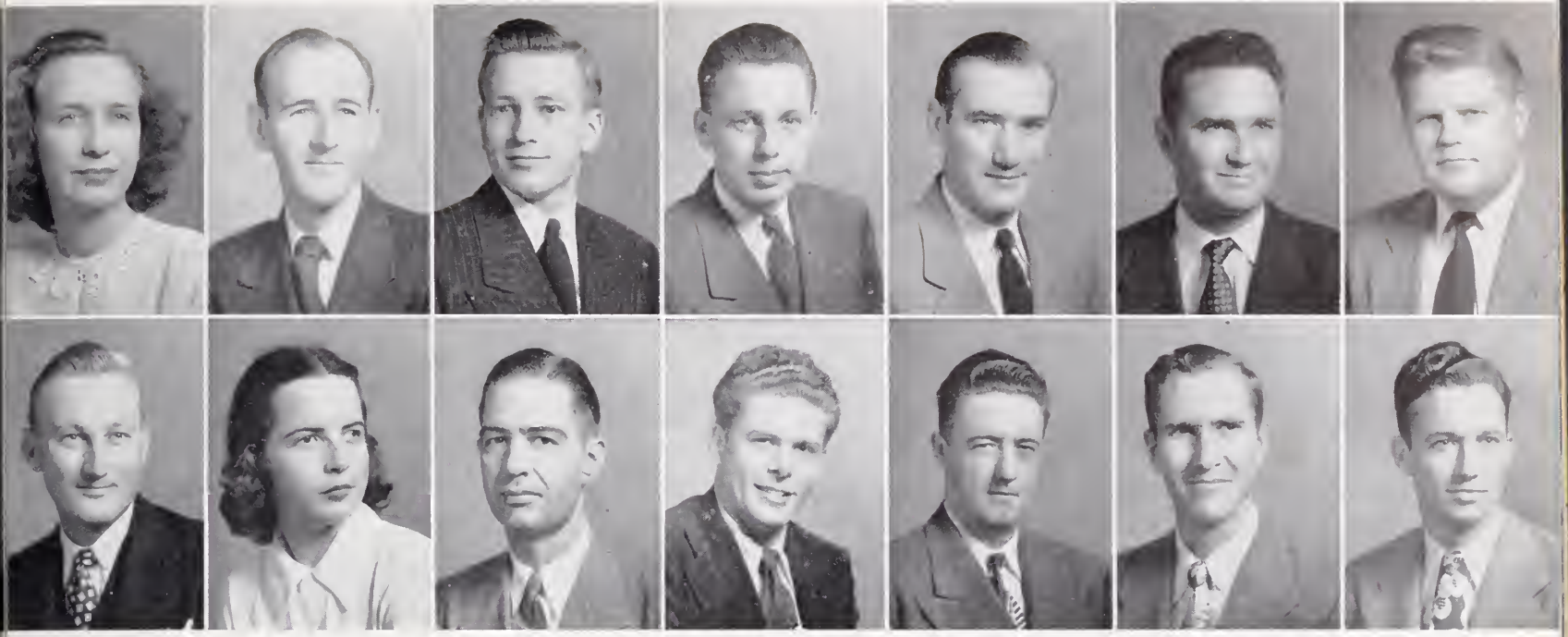

Frances Darden
William Dorsey

Cleveland Davis
Rosalind Dottery

Kirby Day, Jr.
Jackson Doty

Robert Dean
Wall Doxey, Jr.

Ralph Dickerson
Walter Dreaden, Jr.

Don Dismukes
Robert Duncan

Paul Dixon
Worth Dunn

PROFESSIONAL SCHOOLS

ABOVE:

● First Row: FRANCES ESTES DARDEN, New Albany; Grad.; Delta Gamma; Pi Kappa Pi; Kappa Delta Pi. ● CLEVELAND DAVIS, Itta Bena; Law II; Sigma Chi; Omicron Delta Kappa; Phi Alpha Delta. ● KIRBY SAMUEL DAY, JR., Inverness; Med. I; Sigma Alpha Epsilon; Phi Eta Sigma; Pi Kappa Pi; Omicron Delta Kappa; Biology Club; Beta Beta Beta. ● ROBERT DURLEY DEAN, Byhalia; Med. II; Sigma Chi; Phi Chi. ● RALPH DICKERSON, Kenova, W. Va.; Law III. ● DON ELMO DISMUKES, Duck Hill; Grad.; Kappa Sigma; Hermean Literary Society. ● PAUL VERNON DIXON, Summit; Law I.

● Second Row: WILLIAM BRENARD DORSEY, Natchez; Law I; Alpha Tau Omega. ● ROSALIND DOTTERY, Okolona; Law II; Moot Court Board. ● JACKSON D. DOTY, Tupelo; Law II; Alpha Tau Omega; Phi Alpha Delta; Beta Gamma Sigma; Delta Sigma Pi; Moot Court Board; Assistant instructor in economics; Taylor Medal in economics; Committee of 100 46. ● WALL DOXEY, JR., Holly Springs; Law II. ● WALTER E. DREADEN, JR., Lambert; Law I. ● ROBERT OLIVER DUNCAN, Columbus; Med. I; Alpha Tau Omega; Pi Kappa Pi; Alpha Epsilon Delta; Phi Eta Sigma. ● WORTH I. DUNN, Winborn; Med. II.

BELOW:

● First Row: JOHN MITCHELL DUNNAM, JR., Beaumont; Law I. ● JOSEPH LAWRENCE DUNNE, Jackson, Tenn.; Law III. ● WILLIAM BASIL EARNEST, Fulton; Law III. ● JESSE W. EAVENSON, Marks; Law I; Sigma Chi. ● WILLIAM SEAY ELAM, Greenville; Grad.; Y Cabinet. ● ROBERT BYRON ELLIS, Memphis, Tenn.; Grad.; Delta Sigma Pi; Y Committee Chairman; Vice Chairman, Committee of 100. ● GEORGE ERVIN ESTES, Gulfport; Law I.

● Second Row: JOHN T. ETHERIDGE, Mendenhall; Grad.; Delta Psi; Delta Sigma Pi; Phi Eta Sigma; Pi Kappa Pi; Beta Sigma Pi. ● JOSEPH RODERICK FANCHER, JR., Canton; Law I; Delta Psi; Delta Sigma Pi. ● CHARLES FARRIS, Leland; Med.; Sigma Phi Epsilon; Phi Chi. ● SAM LEROY FAVRE, Kiln; Law. ● JEANNE FERRELL, Memphis, Tenn.; Grad.; Pi Lambda Theta; Canterbury Club. ● ELLIS WINFORD FINCH, Booneville; Law II. ● EARL HARVEY FITZPATRICK, Natchez; Committee of 100; Veterans Club; YMCA.

John Dunnam, Jr.
John Etheridge

Joseph Dunne
Joseph Fancher, Jr.

William Earnest
Charles Farris

Jesse Eavenson
Sam Favre

William Elam
Jeanne Ferrell

Robert Ellis
Ellis Finch

George Estes
Earl Fitzpatrick

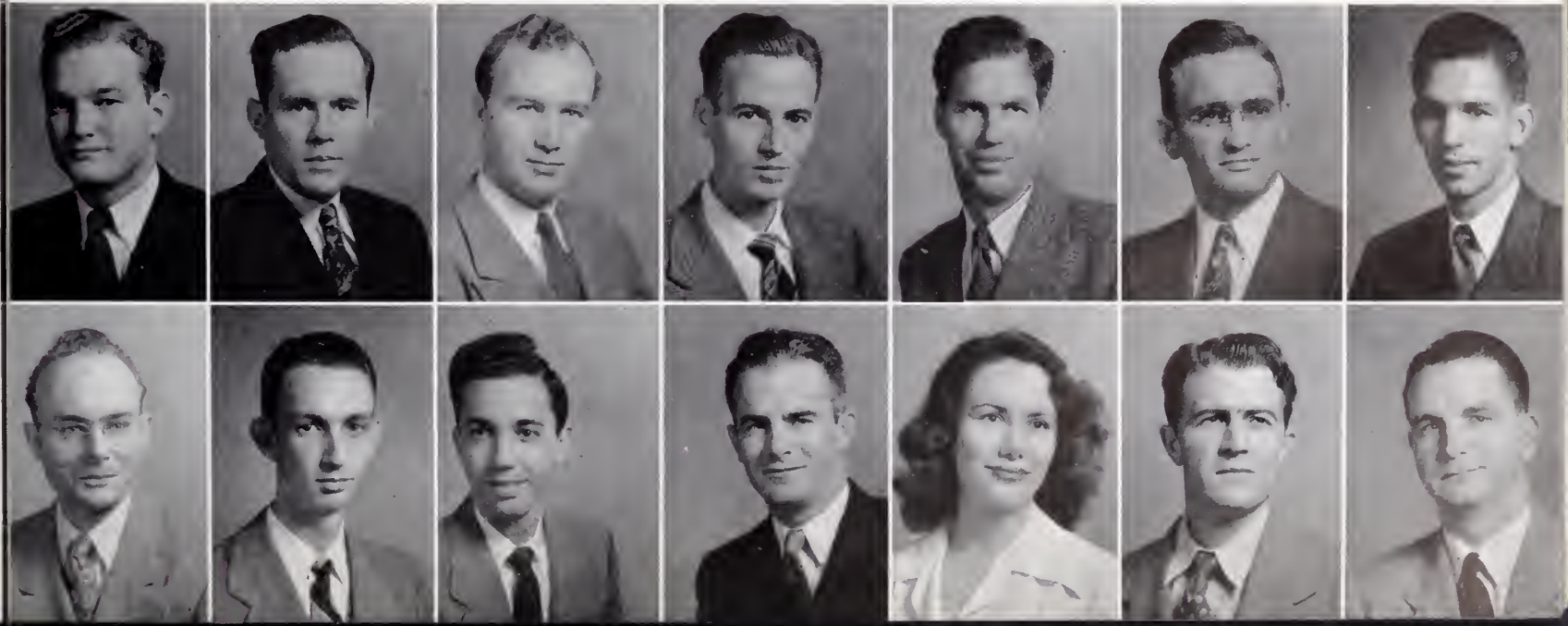



BUDDY AVENT
Med School President

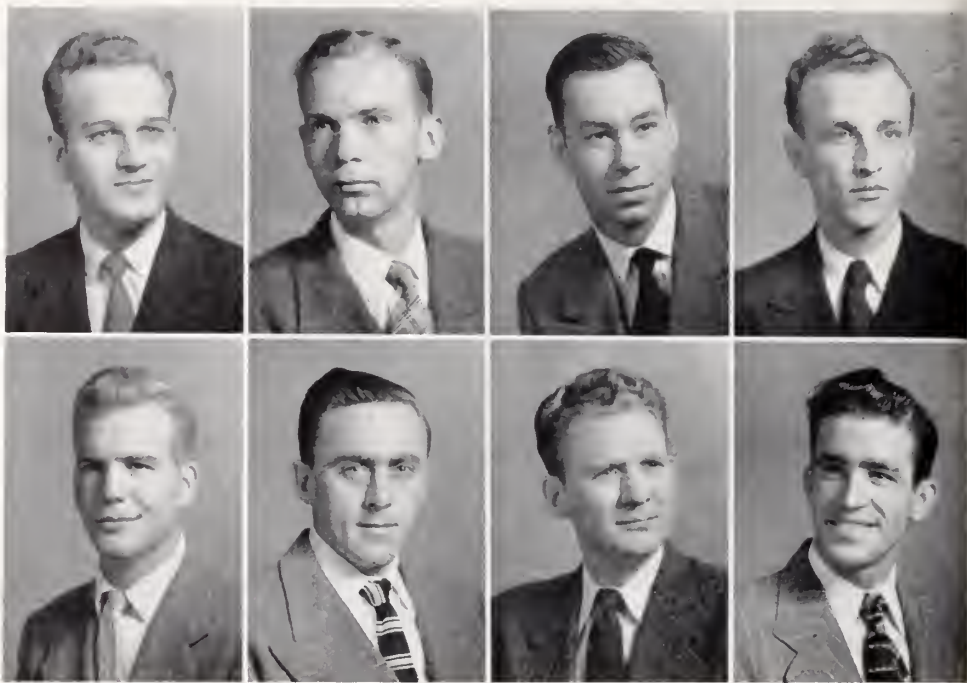

Theodore Ford, III
John Fox, III

Davis Fortenberry
Kenneth Franks

Jerry Fortenberry
Fred Fulton

Harmon Foster
James Gaddy

ABOVE:

● First Row: THEODORE BULKLEY FORD, III, Columbia; Grad.; Kappa Alpha; President, Freshman Y Cabinet; Hoods Brigade; MOAKS; University Players; Omicron Delta Kappa. ● DAVIS T. FORTENBERRY, Hattiesburg; Law III; Alpha Tau Omega. ● JERRY A. FORTENBERRY, Columbia; Grad.; Kappa Sigma; Omicron Delta Kappa; Alpha Epsilon Delta; Alpha Psi Omega. ● HARMON AULTMAN FOSTER, Hattiesburg; Med. I.

● Second Row: JOHN HENRY FOX, III, Oxford; Law I; Beta Theta Pi; Alpha Phi Omega; Scabbard and Blade; ASB Dance Committee; Rover Club. ● KENNETH IRVIN FRANKS, Philadelphia; Law II; Delta Psi; Delta Sigma Pi. ● FRED FULTON, Union; Grad.; Sigma Nu. ● JAMES HURD GADDY, State Line; Med. II; Alpha Kappa Kappa.

BELOW:

● First Row: TYRUS COBB GIBBS, Fulton; Law II; Pi Kappa Alpha. ● STEWART JONES GILCHRIST, Gilchrist, Ore.; Law I. ● WILLIAM MEEK GILLESPIE, JR., Charleston; Med. I; Kappa Sigma; Phi Eta Sigma; Alpha Epsilon Delta. ● NORMAN BURKE GILLIS, McComb; Law I; Pi Kappa Alpha; Tau Kappa Alpha; Inter-Fraternity Council; Vice-President, Y Cabinet. ● JAMES OTIS GILMORE, Macon; Med. I. ● ELIZABETH ANNE GIST, Helena, Ark.; Grad.; Beta Beta Beta; Biology Club; Home Economics Club; Physical Education Majors Club; Women's Athletic Association; YWCA; WSGA. ● GENEVIEVE CHICCO GLOVER, University; Grad.; Gamma Pi Delta; Pi Lambda.

● Second Row: FLORIS SALLY GORE, Marks; Grad. ● ERNEST WILLIAMS GRAVES, Laurel; Law III; Kappa Alpha; Chairman, General Practice Committee, Moot Court Board; Clerk, Phi Delta Phi; Committee of 100; Columnist, the Mississippian; Treasurer, Wesley Foundation; International Relations Club. ● HOWARD RAY GRAY, Iuka; Beta Theta Pi; Beta Beta Beta. ● THOMAS KEENAN GREEN, Natchez; Law II; Phi Delta Theta. ● ELLIS GRIFFITH, Prentiss; Law I. ● WILLIAM GRIFFITH, Jackson; Med. II; Kappa Sigma; Phi Chi; Omicron Delta Kappa; Alpha Eta Delta. ● LOWELL EDWARD GRISHAM, Iuka; Law I; Beta Theta Pi; Delta Sigma Pi.

Tyrus Gibbs
Floris Gore

Stewart Gilchrist
Ernest Graves

William Gillespie, Jr.
Howard Gray

Norman Gillis
Thomas Green

James Gilmore
Ellis Griffith

Elizabeth Gist
William Griffith

Genevieve Glover
Lowell Grisham

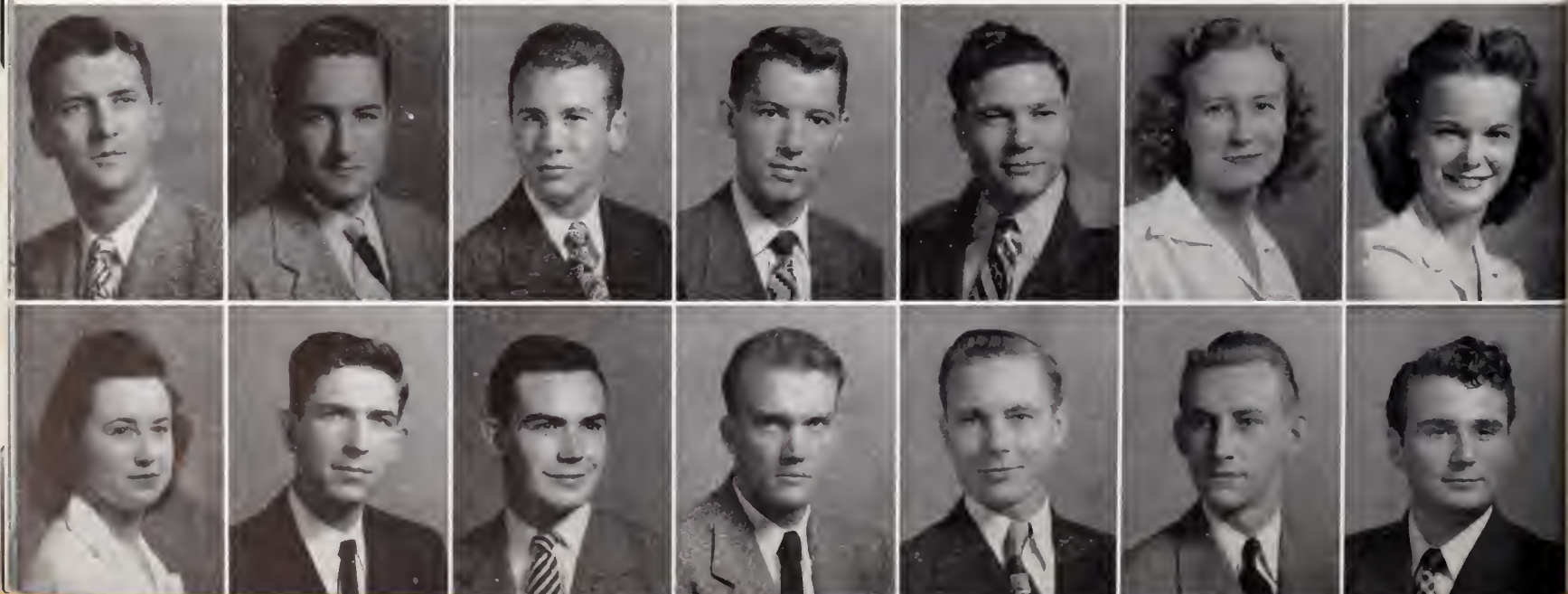

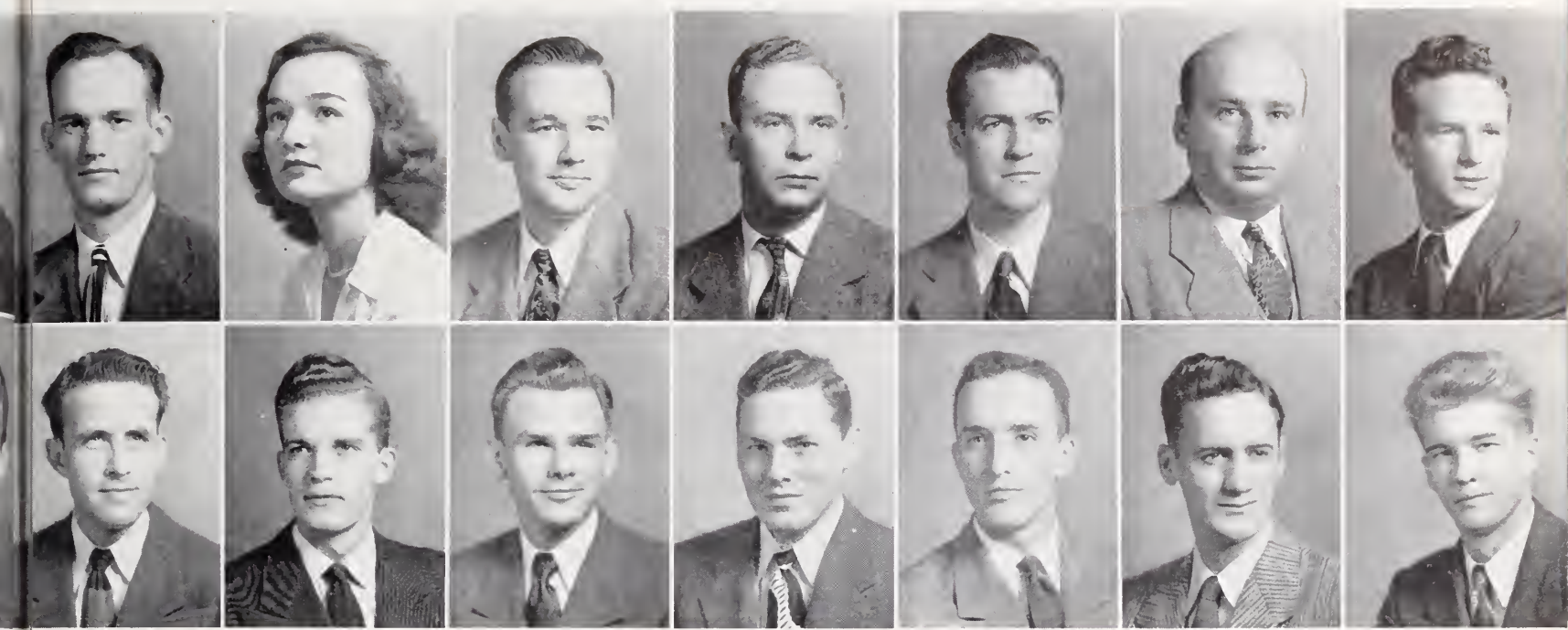

John Grower Joann Gunn Walter Gunn William Gunn, Jr. Joseph Guyton James Hailey David Halbrook
 Dwayne Hale William Hamm Earnest Hardin John Harrington Jeff Harris Robert Hayes Charles Henley

PROFESSIONAL SCHOOLS

ABOVE:

● First Row: JOHN MARSHALL GROWER, Tupelo; Law I; Sigma Alpha Epsilon; Phi Alpha Delta; Secretary-treasurer, Freshman Law Class. ● JOANN GUNN, Charleston; Grad.; Kappa Delta Pi; University Players; Lyceum Committee; Taylor Medal in Speech. ● WALTER DILL GUNN, Charleston; Med. II; Phi Chi; Kappa Sigma. ● WILLIAM JENNINGS GUNN, JR., Meridian; Law II; Kappa Alpha. ● JOSEPH LUTHER GUYTON, Blue Mountain; Med. II; Phi Chi. ● JAMES HENRY HAILEY, Tupelo; Med. II; Phi Kappa Psi. ● DAVID HALBROOK, Belzoni; Grad.; Delta Psi; Tau Kappa Alpha; Debate Club.

● Second Row: DWAYNE LAMAR HALE, New Albany; Law I; Pi Kappa Alpha. ● WILLIAM J. HAMM, University; Law II; Sigma Alpha Epsilon; Phi Delta Phi; Beta Gamma Sigma; Phi Eta Sigma. ● EARNEST LEE HARDIN, Macon; Grad.; Kappa Alpha. ● JOHN F. HARRINGTON, Jackson, Tenn.; Law II; Phi Delta Theta; Phi Delta Phi; Law Journal. ● JEFF WILLIAM HARRIS, Jackson; Med. I; Kappa Sigma. ● ROBERT ANDREW HAYES, Tupelo; Med. II; Phi Chi; Sigma Alpha Epsilon. ● CHARLES BOYCE HENLEY, Hazlehurst; Law II; Delta Psi; Phi Delta Phi; Law Journal; Inter-Fraternity Council.

BELOW:

● First Row: WALTER HODGES HENLEY, Rosedale; Med. I. ● CHARLES H. HERRING, Meadville; Law III; Veterans Club; Reserve Officers Club. ● JAMES DEVAUGHN HESTER, Stringer; Law II; Phi Kappa Psi. ● THOMAS HENRY HESTER, Starkville; Med. I; Lambda Chi Alpha; Alpha Eta Delta; Phi Epsilon Sigma. ● BENTON EARL HEWITT, Summit; Med. II; Alpha Kappa Kappa. ● WILL A. HICKMAN, Monticello; Law III; Kappa Sigma. ● FRED DEAVOURS HILL, Laurel; Med. II; Alpha Kappa Kappa.

● Second Row: HENRY WARE HOBBS, Brookhaven; Law III; Sigma Alpha Epsilon; Phi Delta Phi; Moot Court Board. ● ROBERT J. HOBBY, Jackson; Law II; Phi Delta Phi; Mississippi Law Journal. ● JESSE BOYCE HOLLEMAN, Wiggins; Law I; Omicron Delta Kappa; Tau Kappa Alpha. ● JACK WELLINGTON HOLLINGSWORTH, Bude; Med. II; Alpha Kappa Kappa. ● ROBERT THOMAS HOLLINGSWORTH, Pontotoc; Med. II; Phi Chi; Pi Kappa Alpha; Omicron Delta Kappa. ● EDMUND WHITFIELD HOLMES, Oxford; Law I. ● BILLY B. HOOVER, Olive Branch; Med. I.

Walter Henley Charles Herring James Hester Thomas Hester Benton Hewitt Will Hickman Fred Hill
 Henry Hobbs Robert Hobby Jesse Holleman Jack Hollingsworth Robert Hollingsworth Edmund Holmes Billy Hoover

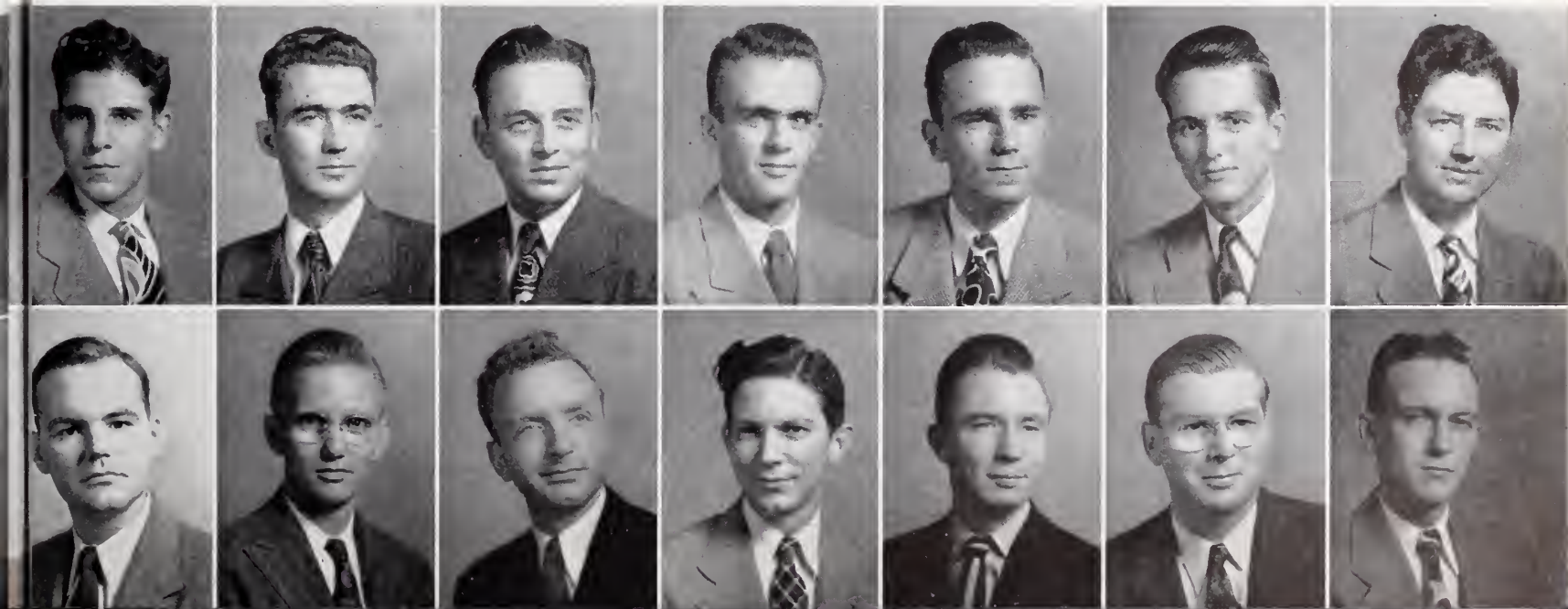



HENRY WINTERS
Graduate School President



Charles Hosemann
William Hunt

Bob Houston
Sidney Hurdle

Homer Howie
Joe Hurst

Clyde Huggins
Robert Izard

ABOVE:

● First Row: CHARLES DELBERT HOSEMANN, Vicksburg; Law III; Sigma Nu; Phi Delta Phi; Mississippi Law Journal. ● BOB HOUSTON, Neshoba; Law I. ● HOMER LEE HOWIE, Jackson; Law III; Phi Delta Phi; Sigma Alpha Epsilon; Law Journal. ● CLYDE GRIFFIN HUGGINS, Watertown, Tenn.; Grad.; American Pharmaceutical Association; Kappa Psi.

● Second Row: WILLIAM BERNARD HUNT, Olive Branch; Med. II; Phi Chi; Kappa Sigma. ● SIDNEY LAINEY HURDLE, Holly Springs; Law III. ● JOE JACK HURST, Macon; Law I. ● ROBERT MADISON IZARD, Pelahatchie; Med. II; Alpha Kappa Kappa.

BELOW:

● First Row: WILLIAM THAD JACOBS, Rogers Springs, Tenn.; Grad.; Alpha Tau Omega; Delta Sigma Pi. ● HAROLD JAMES, Union; Grad.; Lambda Chi Alpha. ● SAMUEL NESBIT JENNINGS, Kosciusko; Law II; Pi Kappa Alpha; ASB Dance Committee; Delta Sigma Pi. ● JACK JULIAN JERNIGAN, Oxford; Grad. ● BARBARA JEAN JOHNSON, Vicksburg; Grad.; Zeta Tau Alpha; University Players; Psychology Club. ● FORREST ALLEN JOHNSON, Sallis; Law II. ● JOHN THEODORE JOHNSON, Carthage; Grad.

● Second Row: DORTHA ANN JONES, Indianola; Grad. ● ERNEST M. JONES, Jackson; Law II. ● FRANCIS EWING JONES, Holly Springs; Grad. ● SAM B. T. JONES, Gulfport; Law II. ● SIDNEY DINKINS JONES, JR., Jackson; Med. II; Kappa Alpha; Phi Chi. ● ALBERT WILLIAM JORDAN, JR., Huntington, W. Va.; Law III; Phi Alpha Delta; Sigma Pi. ● JESSE BLAKE KELLUM, Tupelo; Med. II; Alpha Kappa Kappa.

William Jacobs
Dortha Jones

Harold James
Ernest Jones

Samuel Jennings
Francis Jones

Jack Jernigan
Sam Jones

Barbara Johnson
Sidney Jones, Jr.

Forrest Johnson
Albert Jordan, Jr.

John Johnson
Jesse Kellum



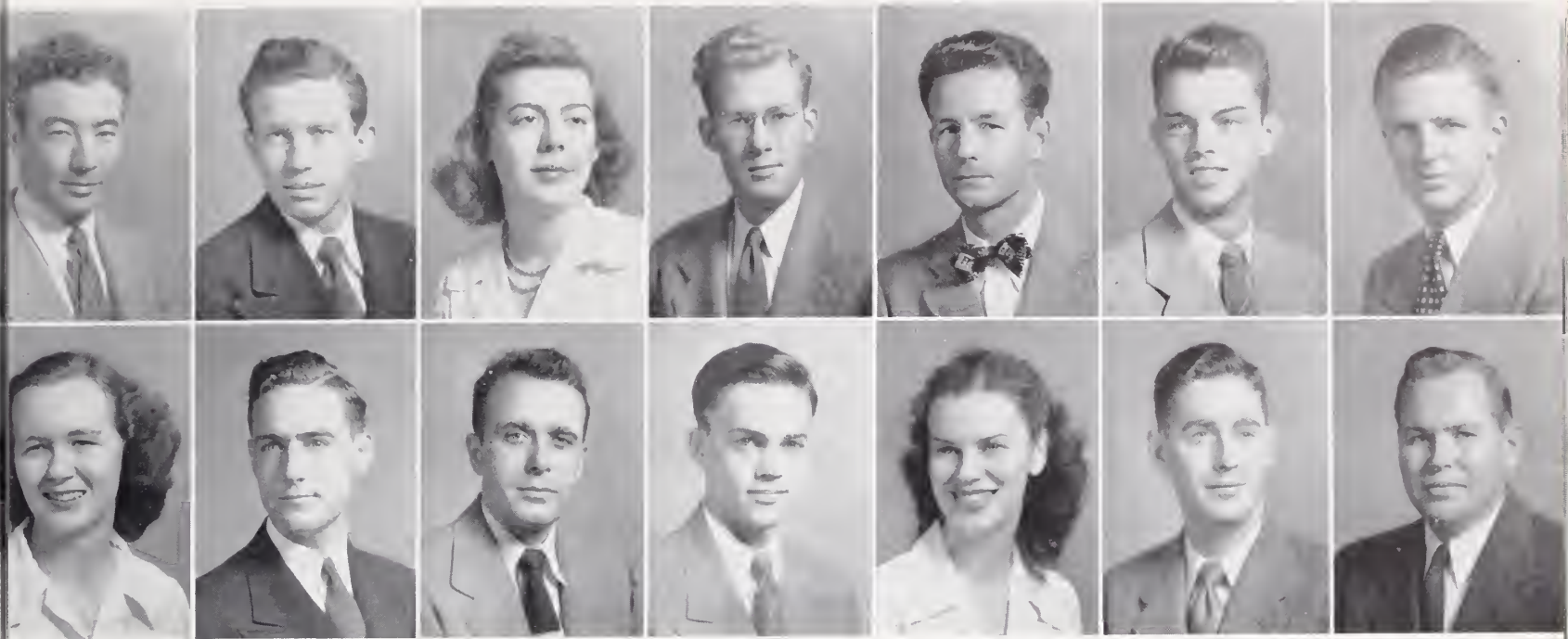

Marvin Kemp
Lucy Lawson
 Albert Kirst
Dewie Leach
 Mary Kittrell
Clayton Lehman
 James Krestensen
William Lenoir
 Roy Kuyrkendall, Jr.
Patricia Lensgraf
 George Lammons
Nathan Levy, Jr.
 Eaton Lang
William Lewis

PROFESSIONAL SCHOOLS

ABOVE:

● First Row: MARVIN E. KEMP, Kilmichael; Grad.; Scabbard and Blade. ● ALBERT SCHUYTEN KIRST, Jackson; Law I; Kappa Alpha. ● MARY McDONALD KITTRELL, Bay St. Louis; Grad.; Alpha Omicron Pi. ● JAMES G. KRESTENSEN, Ponte Vedra Beach, Fla.; Grad. ● ROY CLAYTON KUYRKENDALL, JR., McComb; Law II. ● GEORGE LOVELL LAMMONS, Lexington; Med. II; Phi Chi; Kappa Sigma. ● EATON A. LANG, Pass Christian; Law I; Kappa Sigma; President, Newman Club; Phi Eta Sigma; Inter-Fraternity Council; Committee of 100; ASB Dance Committee.

● Second Row: LUCY ANNE LAWSON, Amory; Grad.; Zeta Tau Alpha; Beta Beta Beta. ● DEWIE BLANTON LEACH, McCool; Law I. ● CLAYTON LEHMAN, Gulfport; Law III. ● WILLIAM VAUGHT LENOIR, McComb; Law II; Sigma Nu. ● PATRICIA ANN LENSGRAF, Fairfield, III.; Grad. ● NATHAN LEVY, JR., Vicksburg; Law III; Phi Kappa Tau; Mississippi Law Journal; Hillel Foundation; Committee of 100. ● WILLIAM FLOYD LEWIS, Forest; Engineering; American Society of Civil Engineers.

BELOW:

● First Row: BYRON WILLIAM LONG, JR., Tupelo; Law III; Phi Delta Theta; Phi Delta Phi; Mississippi Law Journal. ● WILLIAM O. LUCKETT, Canton; Law III; Delta Psi; Phi Eta Sigma; Phi Delta Phi; Mississippi Law Journal; Committee of 100. ● HENRY GILBERT LUTRICK, Florence; Grad. ● LOUIS JAMES LYELL, Jackson; Law II; Delta Psi; Phi Eta Sigma; Mississippi Law Journal; YMCA; Claiborne Society. ● HOWARD BRYANT McCRORY, Forest; Law II; Kappa Sigma. ● DAN MILAM McCULLEN, Jackson; Law III; Pi Kappa Alpha; Treasurer, Law School Student Body. ● WILLIAM LESTER McDONOUGH, Oxford; Law I.

● Second Row: JOSEPH POWER McKELL, Brookhaven; Med. I; Kappa Sigma. ● DALE HARBOUR McKIBBEN, Water Valley; Law III; Tau Kappa Alpha; Phi Delta Phi. ● NORMAN ARNOLD McKINNON, Jackson; Med. I; Sigma Alpha Epsilon. ● JACK MILTON McLARTY, Oxford; Grad.; Phi Delta Theta; Committee of 100. ● MARTIN R. McLENDON, Petal; Law I; Phi Kappa Psi. ● THOMAS EDWARD MAGEE, Brookhaven; Med. II; Phi Chi. ● DAN FRANK MARAS, Biloxi; Law I.

Byron Long, Jr.
Joseph McKell
 William Luckett
Dale McKibben
 Henry Lutrick
Norman McKinnon
 Louis Lyell
Jack McLarty
 Howard McCrory
Martin McLendon
 Dan McCullen
Thomas Magee
 William McDonough
Dan Maras

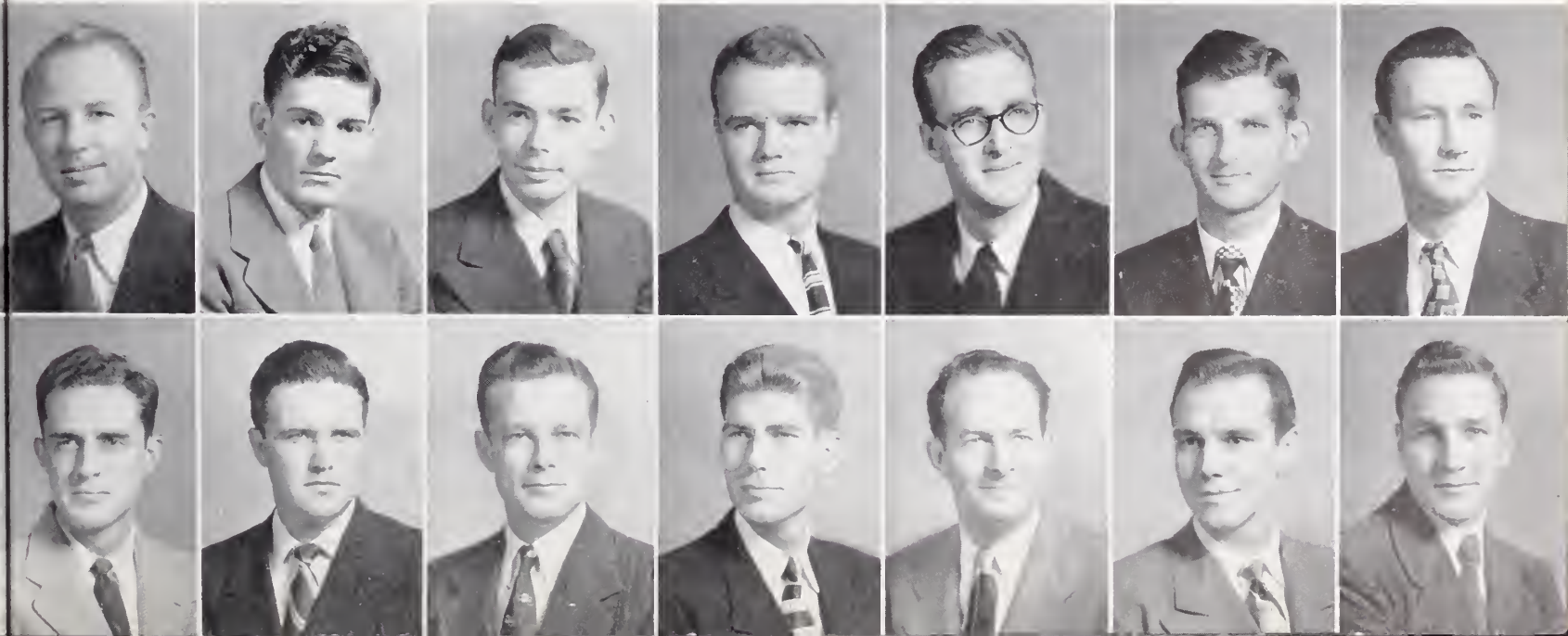



BILL WINTER
Mississippi Law Journal Editor

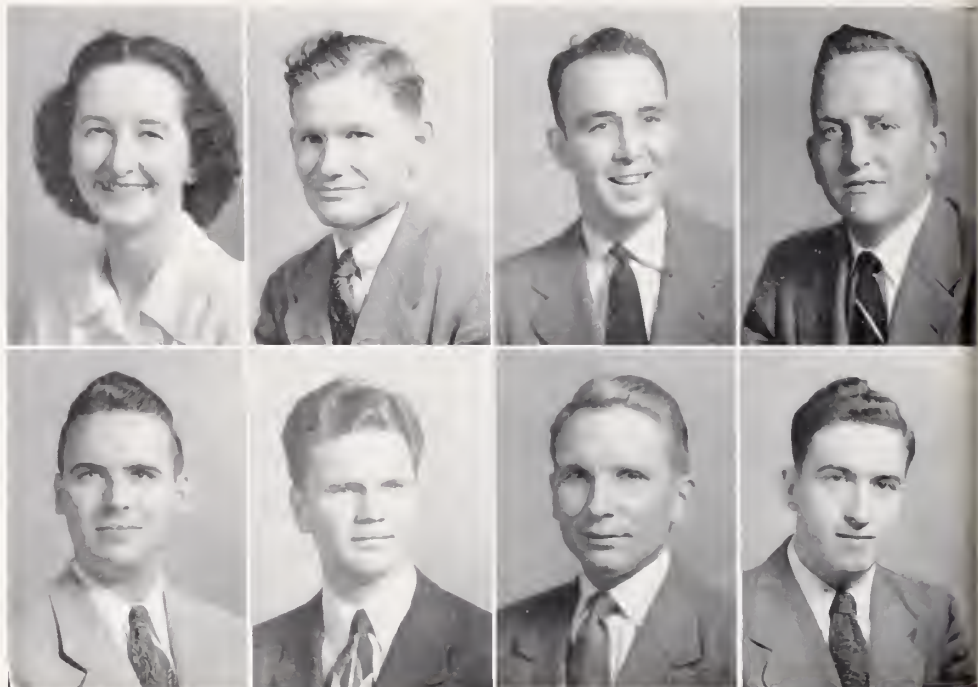

Margaret Marshall
Byron Mayo

Willis Matthews
Willis Meadows, Jr.

Maurice Maxwell
Buchanan Meek

Charles Mayfield
Carl Megehee

ABOVE:

- First Row: MARGARET MARSHALL, Fairfield, Ill.; Grad. ● WILLIS T. MATTHEWS, Magee; Law I.
- MAURICE CLIFTON MAXWELL, Jackson, Grad.; Kappa Alpha; BBA with Distinction; Phi Eta Sigma; Pi Kappa Pi; Phi Delta Phi; Mississippi Law Journal. ● CHARLES RUSSELL MAYFIELD, Bay Springs; Law II; Phi Kappa Psi.
- Second Row: BYRON A. MAYO, Pontotoc; Med. II; Alpha Kappa Kappa, President; Pi Kappa Pi. ● WILLIS LEVI MEADOWS, JR., Quitman; Grad.; President, Tau Kappa. ● W. BUCHANAN MEEK, Eupora; Law II; Pi Kappa Alpha; Treasurer, ASB, '47-'48; Executive Dance Committee '47-'48; Delta Sigma Pi. ● CARL A. MEGEHEE, Pascagoula; Law II; Phi Delta Theta; Eta Sigma Phi; Classical Club.

BELOW:

- First Row: GEORGE L. MILLER, West Point; Med. I; Beta Beta Beta; AED. ● WILLIAM GORMAN MILLETTE, Greenville; Law I. ● PAUL EDWARD MINK, Belmont; Med. I. ● FRANK A. MINNICK, Memphis, Tenn.; Law II; Delta Theta Phi. ● FRANK DOUGLAS MONTAGUE, JR., Hattiesburg; Law I; Beta Theta Pi; American Society of Civil Engineers; Intramural Council; Inter-Fraternity Council. ● WILLIAM CROCKETT MOORE, Calhoun City; Med. II; Phi Chi. ● WILLIAM THOMAS MORONEY, Tupelo; Law II; Sigma Alpha Epsilon.
- Second Row: C. P. MORRIS, Philadelphia; Grad. ● DANIEL WILKINSON MORSE, Jackson; Law I; Kappa Alpha. ● GEORGE ERNEST MORSE, Gulfport; Law I; Kappa Alpha. ● STANFORD EVERETT MORSE, Gulfport; Law I; Kappa Alpha. ● CHARLES BRINKLEY MORTON, Senatobia; Law III; Phi Delta Theta; Omicron Delta Kappa; Phi Delta Phi; Tau Kappa Alpha; International Relations Club; Claiborne Society; Inter-Fraternity Council; ODK Forum Committee; Mississippian Staff '46. ● RAY V. MOSELEY, Memphis, Tenn.; Grad.; Alpha Tau Omega; Secretary-Treasurer of Senior Class. ● CARL DENVER MULLICAN, JR., Wesson; Grad.; Beta Theta Pi.

George Miller
C. P. Morris

William Millette
Daniel Morse

Paul Mink
George Morse

Frank Minnick
Stanford Morse

Frank Montague, Jr.
Charles Morton

William Moore
Ray Moseley

William Moroney
Carl Mullican, Jr.

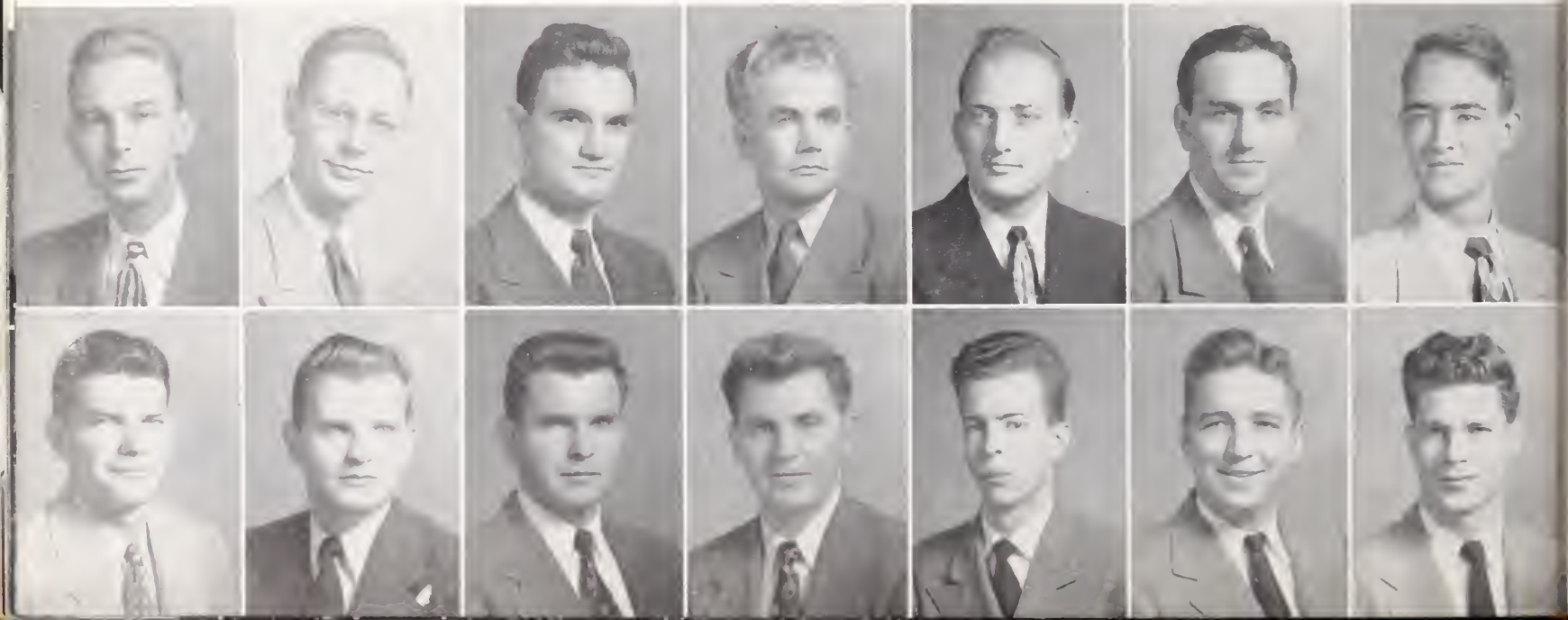

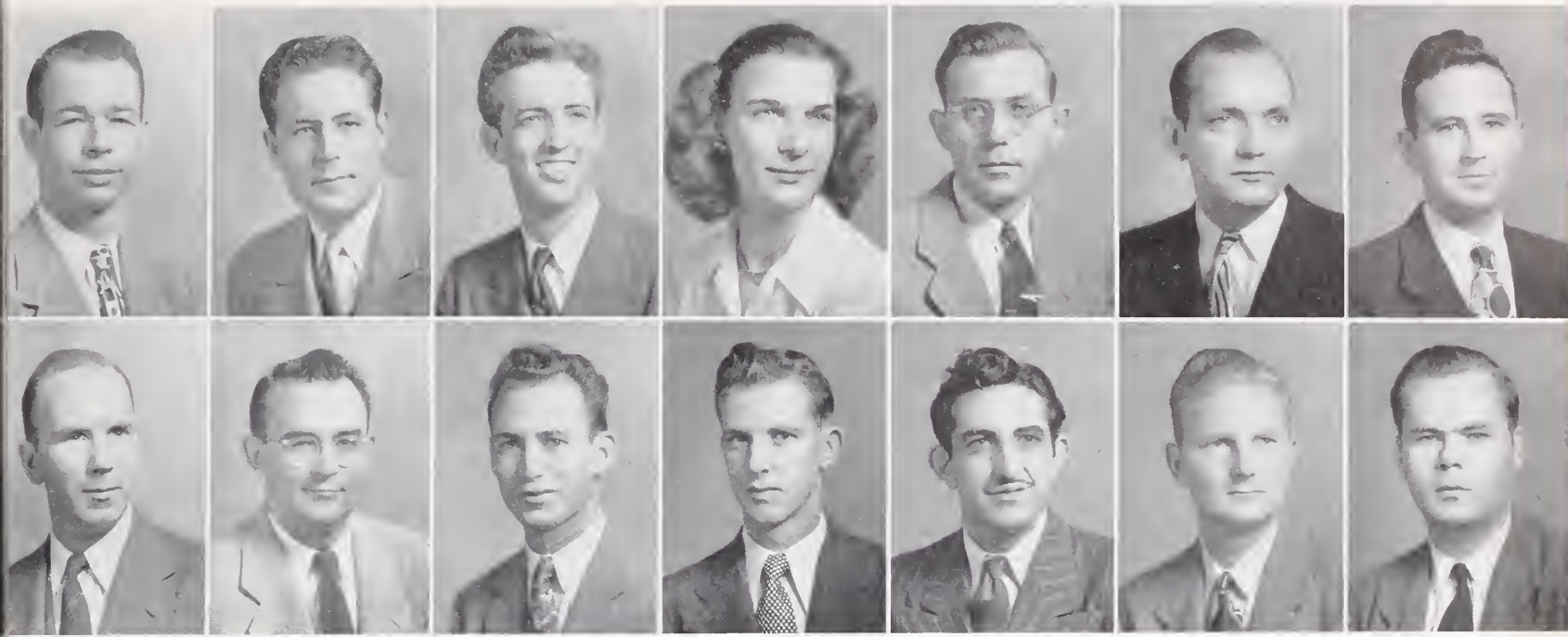

John Murray, Jr.
Thomas Ott

James Napier
Robert Patterson

William Neely
George Pease

Elizabeth Nelson
Harold Perry

Robert Nichols
Camal Petro

William Nobles
Logan Phillips

Jase Norsworthy
Charles Pierce

PROFESSIONAL SCHOOLS

ABOVE:

● First Row: JOHN CLANTON MURRAY, JR., Brandon; Law II; Kappa Alpha; Delta Sigma Pi; Phi Delta Phi; Chairman, ASB Dance Committee. ● JAMES ALTON NAPIER, Seminary; Law I. ● WILLIAM AUGUSTUS NEELY, Banks; Med. II; Pi Kappa Alpha; Alpha Kappa Kappa; Scabbard and Blade; Hoods Brigade; Rifle Team. ● ELIZABETH TURNAGE NELSON, Water Valley; Grad. ● ROBERT LEE NICHOLS, Columbus; Grad.; Delta Sigma Pi. ● WILLIAM LEWIS NOBLES, Meridian; Grad.; Pi Kappa Alpha; Kappa Psi; Pi Kappa Pi; Phi Eta Sigma; Co-Chairman, Committee of 100. ● JASE O. NORSWORTHY, Jackson; Law I; Sigma Alpha Epsilon; Phi Eta Sigma; Vice-President, Freshman Law Class.

● Second Row: THOMAS D. OTT, Hattiesburg; Law II; Beta Theta Pi. ● ROBERT DEWEY PATTERSON, Tupelo; Law I; Alpha Tau Omega; Scabbard and Blade; Phi Alpha Delta. ● GEORGE E. PEASE, Oxford; Grad. ● HAROLD WINSTON PERRY, Memphis, Tenn.; Grad.; Alpha Tau Omega; Phi Delta Kappa. ● CAMAL P. PETRO, Leland; Med. I. ● LOGAN BURCH PHILLIPS, Jackson; Law II; Kappa Alpha; Phi Alpha Delta; Scabbard and Blade. ● CHARLES FONTAINE PIERCE, Greenwood; Med. II; Phi Chi.

BELOW:

● First Row: JAMES MILLARD PIERCE, Greenwood; Law II; Sigma Alpha Epsilon; Vice-Justice, Phi Alpha Delta; Treasurer, Law School; Moot Court Board; President, Freshman Law Class, '47; Vice-President, School of Law. ● JOE N. PIGOTT, McComb; Law III; Sigma Nu; Delta Sigma Pi; Vice-President YMCA. ● ALVIN LEWIS PRESSGROVE, Cascilla; Law III. ● JAMES EMORY PRICE, JR., Corinth; Law II; Sigma Chi. ● WOFFORD REYNOLDS PRICE, Ethel; Grad. ● CHARLES WILLIAM PRUITT, Greenville; Law II. ● GEORGE PORTER PURYEAR, Raymond; Med. II; Alpha Kappa Kappa.

● Second Row: LAVON RASCO, Morton; Grad. ● BEN MUNGER RAWLS, Columbia; Law I; Sigma Chi. ● H. M. RAY, Rienzi; Law III; Sigma Chi. ● JOSEPH SHULER REID, JR., Natchez; Law III. ● GEORGE A. RILEY, Calhoun City; Med. II; Phi Chi; Pi Kappa Alpha. ● CURTIS DELGADILLO ROBERTS, New Albany; Med. I; Sigma Chi. ● THOMAS N. ROBERTS, Biloxi; Law III; Sigma Chi.

James Pierce
Lavon Rasco

Joe Pigott
Ben Rawls

Alvin Pressgrove
H. M. Ray

James Price, Jr.
Joseph Reid, Jr.

Wofford Price
George Riley

Charles Pruitt
Curtis Roberts

George Puryear
Thomas Roberts

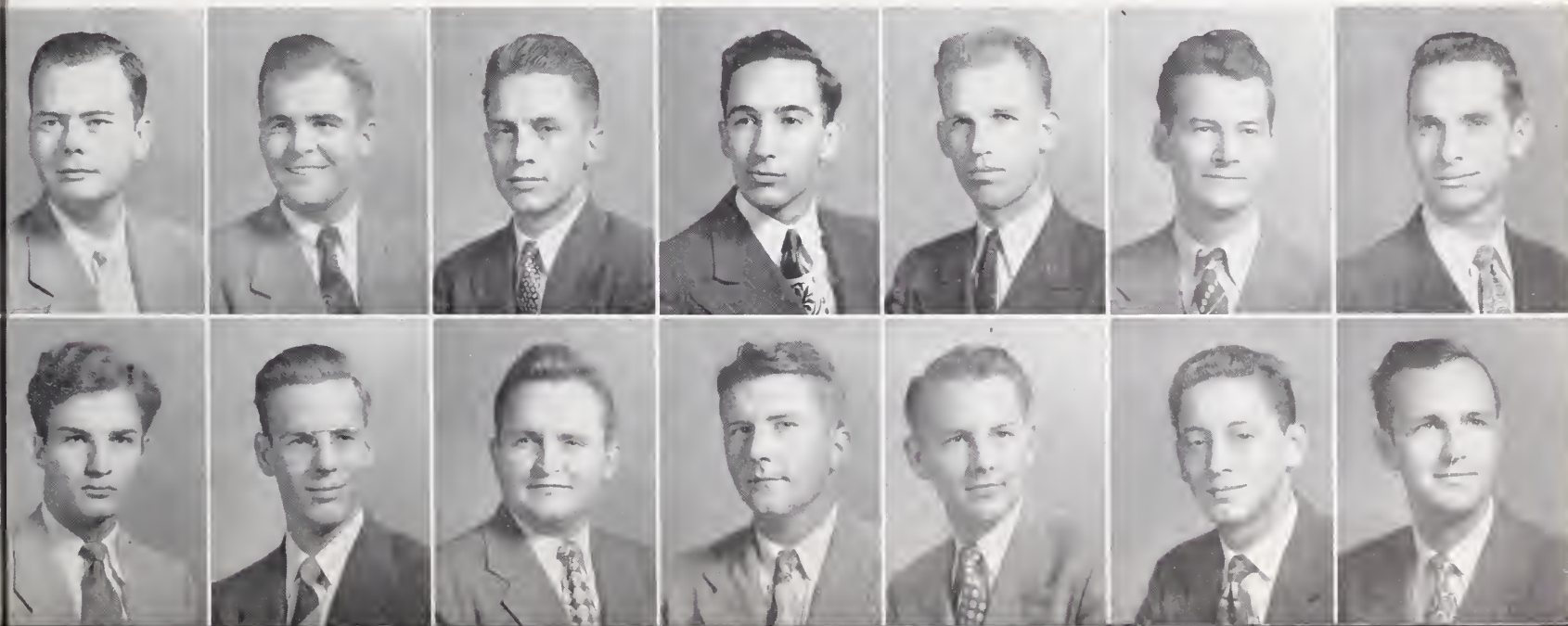



"WILD BILL" DAVIS
Education School Prexy



Fred Robinson
Guy Rowland

Herbert Robinson
Benjamin Rush

Guy Rogers
Hubert Rush, Jr.

Lillian Rogers
Glover Russell

ABOVE:

● First Row: FRED D. ROBINSON, Lawrence; Grad.; Independent Organization ● HERBERT H. ROBINSON, Waynesboro; Med. I. ● GUY NORTH CROSS ROGERS, New Albany; Law I; Kappa Sigma. ● LILLIAN ELIZABETH ROGERS, Decatur; Grad.

● Second Row: GUY MANNING ROWLAND, Walnut; Law II; Delta Sigma Pi. ● BENJAMIN M. RUSH, Vaughn; Med. II; Pi Kappa Alpha; Phi Chi. ● HUBERT LOWRY RUSH, JR., Meridian; Med. II; Phi Chi; Kappa Alpha. ● GLOVER ALCORN RUSSELL, Clarksdale; Law III; Sigma Alpha Epsilon; Ole Miss Representative, U. N. Seminar '47; Committee of 100 '47-'48; Canterbury Club; Mississippian '46; YMCA.

BELOW:

● First Row: BILL CHARLES RYBAK, Bethlehem, Penna.; Law III; Phi Delta Phi; Moot Court Board; Coach, Murder Bowl '48. ● CHARLOTTE E. SALTER, Louisville; Grad.; Kappa Delta Pi; Pi Lambda Theta, Secretary. ● GISELA SAUERBERG, Berlin, Germany; Grad. ● CLARENCE RAY SCALES, Jackson; Law III. ● LEO J. SCANLON, Jackson; Med. I; Sigma Chi. ● SAMEUL CORNELIUS SCHIEK, Meridian; Grad.; Lambda Chi Alpha; Alpha Psi Omega. ● EDITH M. SCOTT, Forest; Grad.

● Second Row: WILBERN BERNARD SEYMOUR, Tapoco, N. C.; Grad. ● GEORGE McDANIEL SHANNON, Greenville; Med. II; Sigma Chi; Alpha Kappa Kappa; Alpha Epsilon Delta. ● ROY DEXTER SHEFFIELD, Dorsey; Grad. ● JOHN BAKER SHELBY, JR., Memphis, Tenn.; Grad.; Beta Theta Pi; M Club. ● ROGER BRYAN SHOWS, Meridian; Law I; Kappa Alpha. ● GENE SIMMONS, Magnolia; Grad.; Kappa Delta. ● MYRTLE SIMMONS, Utica; Grad.

Bill Rybak
Wilbern Seymour

Charlotte Salter
George Shannon

Gisela Sauerberg
Roy Sheffield

Clarence Scales
John Shelby, Jr.

Leo Scanlon
Roger Shows

Samuel Schiek
Gene Simmons

Edith Scott
Myrtle Simmons

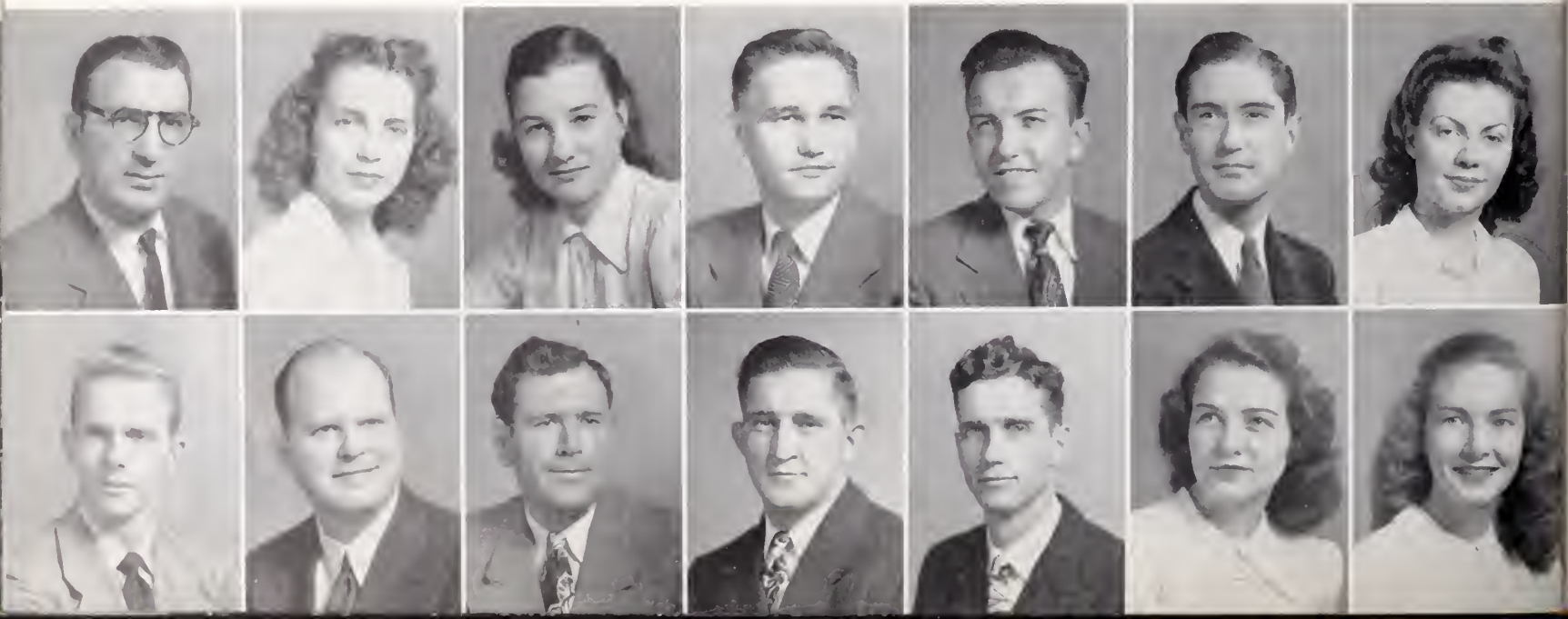

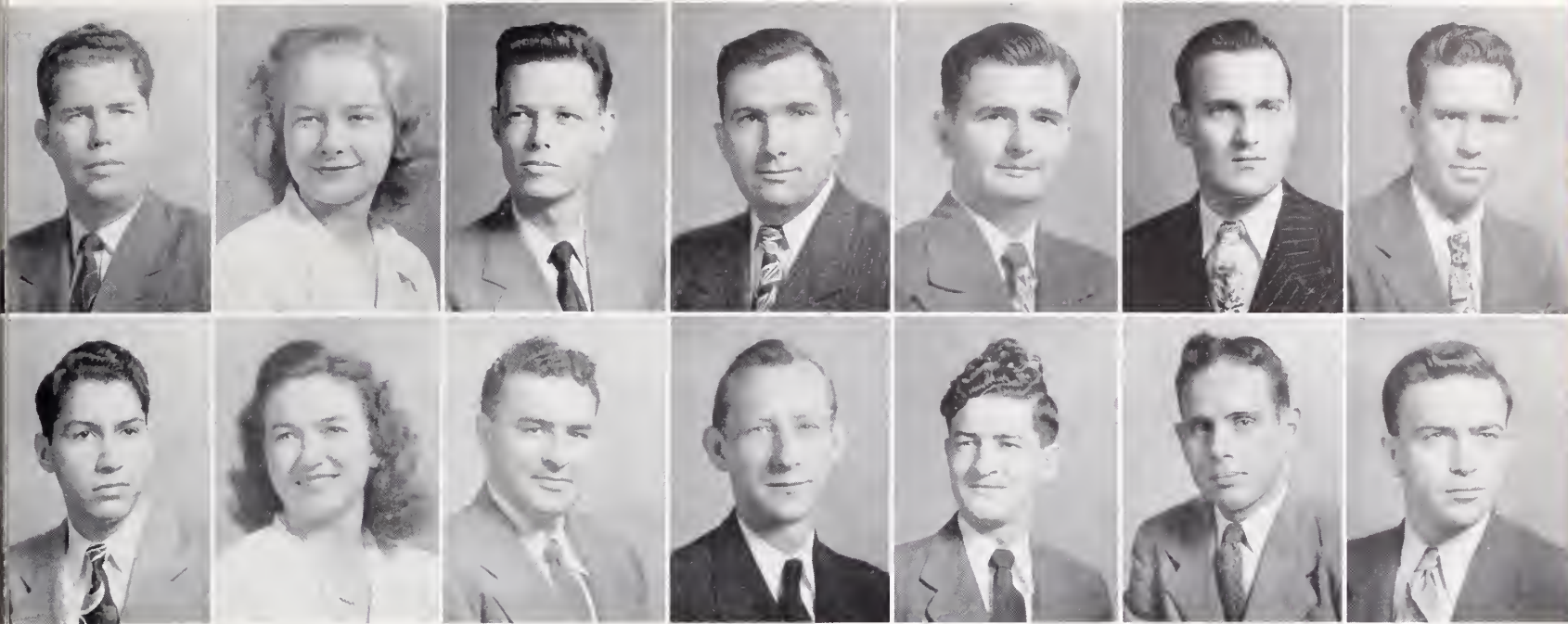

William Sims, Jr.
Francisco Soldevila

Barbara Smiley
Bonnie Soper

Alvin Smith
Donald Soper

Bennett Smith
Lionel Speed

George Smith
William Spight

James Smith
Edsel Stewart

John Smith
William A. Stewart

PROFESSIONAL SCHOOLS

ABOVE:

● First Row: WILLIAM LUTHER SIMS, JR., Columbus; Law III; Alpha Tau Omega. ● BARBARA ELIZABETH SMILEY, Fayette; Grad. ● ALVIN LINFIELD SMITH, Gulfport; Law II. ● BENNETT EDWIN SMITH, Weir; Law I; Omicron Delta Kappa. ● GEORGE ROBERT SMITH, Pass Christian; Law I. ● JAMES EDWIN SMITH, Carthage; Law III; Beta Gamma Sigma; Phi Delta Phi. ● JOHN R. SMITH, Oxford; Grad.; Chi Epsilon; Taylor Medal.

● Second Row: FRANCISCO SOLDEVILA, Panama City, Panama; Grad.; Newman Club; Rho Chi; American Pharmaceutical Association. ● BONNIE L. SOPER, Decatur; Grad. ● DONALD SOPER, Philadelphia; Law II. ● LIONEL O. SPEED, Duffee; Grad. ● WILLIAM REYNOLDS SPIGHT, Baldwin; Law II; Sigma Pi; Inter-Fraternity Council. ● EDSSEL FORD STEWART, Osyka; Med. II; Alpha Kappa Kappa; Beta Beta Beta. ● WILLIAM ANDREW STEWART, Laurel; Law II.

BELOW:

● First Row: WILLIAM HAMPTON STEWART, Poplarville; Law II; Kappa Alpha. ● BETSY DAVIS STONE, Atlanta, Ga.; Grad. ● JOHN FRED STONE, Tupelo;

Law I; Sigma Alpha Epsilon. ● GEORGE MARTIN STREET, Oxford; Law III; Alpha Tau Omega; Delta Sigma Pi; Phi Delta Phi; Omicron Delta Kappa; Secretary-Treasurer, Reserve Officers Association. ● HAROLD GENE STRINGER, Louisville; Law III; Alpha Tau Omega; President, Senior Law Class; Past Secretary, Law School. ● ROBERT MARSHALL SULLIVAN, Hattiesburg; Law I; Phi Kappa Psi. ● CECIL LAMAR SUMNERS, Belmont; Law I.

● Second Row: LESTER FURR SUMNERS, Oxford; Law I; Delta Kappa Epsilon; Scabbard and Blade; Alpha Phi Omega; Kappa Kappa Psi; Band. ● NOAH SPURGEON SWEAT, JR., Corinth; Law III; Sigma Chi; Omicron Delta Kappa; Phi Alpha Delta; Delta Sigma Pi; Chairman, Inter-Fraternity Council '46, Chairman, Inter-Fraternity Dance Committee '42; Moot Court Board; President, Sigma Chi '42, '46; Tennis Team '46; Cheerleader; Band '39; Orchestra '40; Chairman, Intramural Council '42; Vice-President, Freshman Class. ● CHARLES LOUIS TANNER, Meridian; Med. II; Phi Chi. ● WILLIAM TAYLOR, Laurel; Law I; President, Freshman Law Class. ● RICHARD ROBERT TEMPLE, Lexington; Law I; Pi Kappa Alpha. ● FLOYD M. THEISMAN, Grenada; Med. II; Phi Chi. ● ROBERT LOWERY THOMPSON, Hattiesburg; Grad.; Sigma Chi.

William H. Stewart
Lester Sumners

Betsy Stone
Noah Sweat, Jr.

John Stone
Charles Tanner

George Street
William Taylor

Harold Stringer
Richard Temple

Robert Sullivan
Floyd Theisman

Cecil Sumners
Robert Thompson

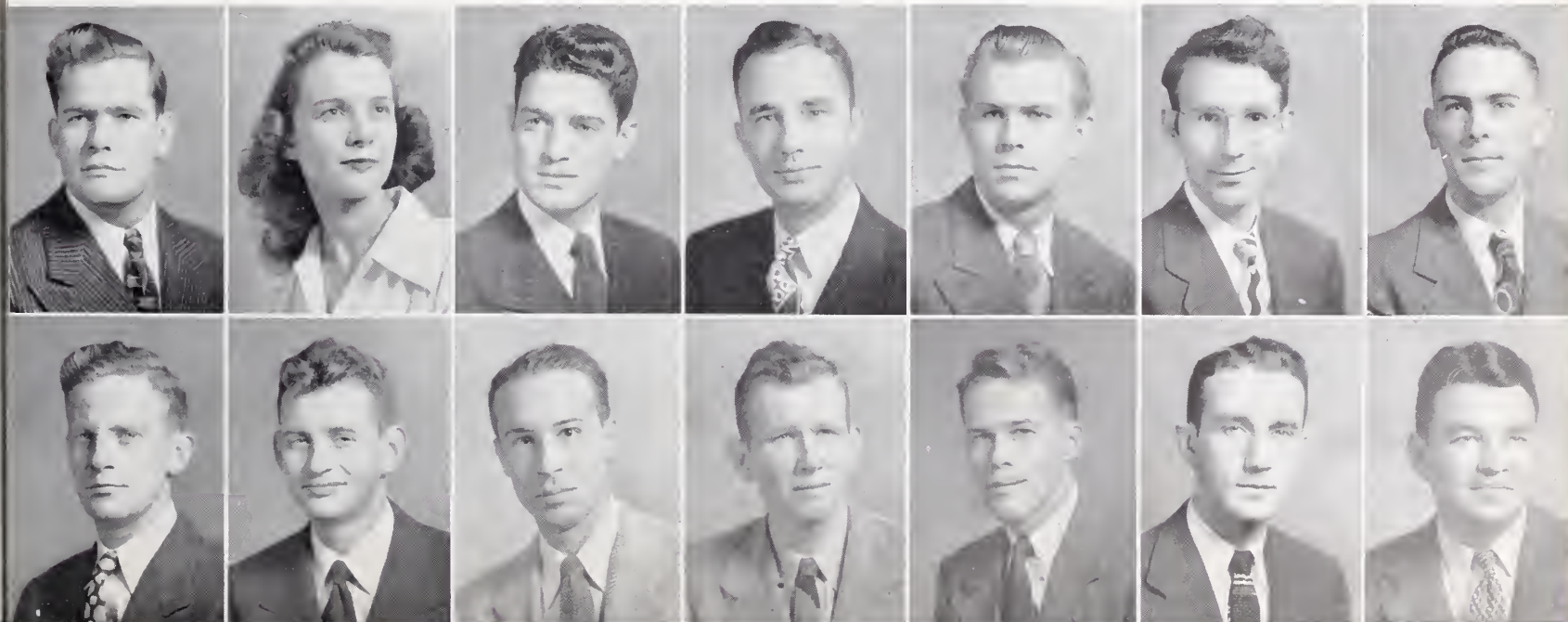



"HOTSHOT" GARDNER
President of the BSC School

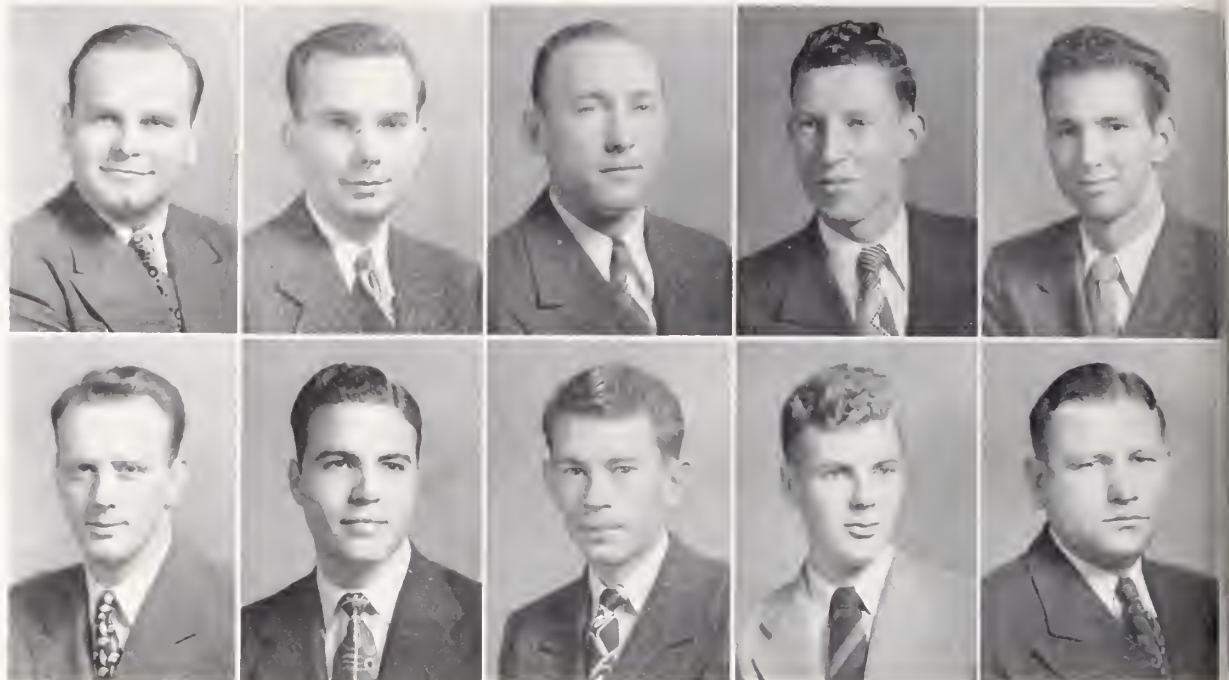

Patrick Tobin, Jr.
Robert Touchstone

Wilbur Todd
Herbert Trammell

William Toland
Jack Tucker

Henry Tolar
Robert Turnage

William Tolbert
Luther Turner

ABOVE:

● First Row: PATRICK JOSEPH TOBIN, JR., Kansas City, Mo.; Law I. ● WILBUR LEE TODD, Oxford; Law I; Alpha Tau Omega. ● WILLIAM G. TOLAND, Mendenhall; Grad.; Kappa Alpha. ● HENRY G. TOLAR, Moselle; Law I. ● WILLIAM H. TOLBERT, Biloxi; Grad.; Alpha Tau Omega.

● Second Row: ROBERT N. TOUCHSTONE, Meridian; Grad.; Kappa Alpha. ● HERBERT EUGENE TRAMMELL, Laurel; Grad.; Kappa Sigma. ● JACK NORRIS TUCKER, Clarksdale; Law I; Delta Kappa Epsilon. ● ROBERT TURNAGE, Prentiss; Med. II; Kappa Alpha. ● D. LUTHER TURNER, Richton; Med. II; Phi Kappa Psi.

BELOW:

● First Row: MARGIE F. TYLER, Tupelo; Grad.; Committee of 100; Pi Kappa Pi; Kappa Delta Pi; Pi Lambda. ● CHARLES DAVID VAN WINKLE, Ocean Springs; Grad. ● ELISE VARNER, Senatobia; Grad.; Delta Delta Delta; Co-Chairman, Committee of 100; Claiborne Society; Kappa Delta Pi. ● CHARLTON RULE VINCENT, Belzoni; Med. II; Phi Chi; Sigma Phi Epsilon. ● EMMETT CARLETON WAGGONER, Carthage; Grad. ● JANE WALKER, Bay St. Louis; Chi Omega; Mortar Board. ● JOEL PHILIPS WALKER, Horn Lake; Law II.

● Second Row: JOSEPH WAYNE WALKER, Mendenhall; Law II. ● ROBERT ALLEN WALKER, Coldwater; Law I; Phi Delta Phi; Phi Kappa Psi. ● SHELBY LEE WALLACE, New Albany; Grad.; Alpha Tau Omega; Beta Beta Beta; Biology Club. ● WILLIAM L. WALLER, Oxford; Law II. ● BARBARA WILLYE WALTERS, Hattiesburg; Med. I. ● O. B. WALTON, JR., Jackson; Law III; Sigma Alpha Epsilon; Delta Sigma Pi; Phi Delta Phi; Head Cheerleader '46; Scabbard and Blade; President of ASB '47; Omicron Delta Kappa; Hall of Fame. ● GEORGE ALFRED WARD, Columbus, Law I; Theta Chi.

Margie Tyler
Joseph Walker

Charles Van Winkle
Robert Walker

Elise Varner
Shelby Wallace

Charlton Vincent
William Waller

Emmett Waggoner
Barbara Walters

Jane Walker
O. B. Walton, Jr.

Joel Walker
George Ward



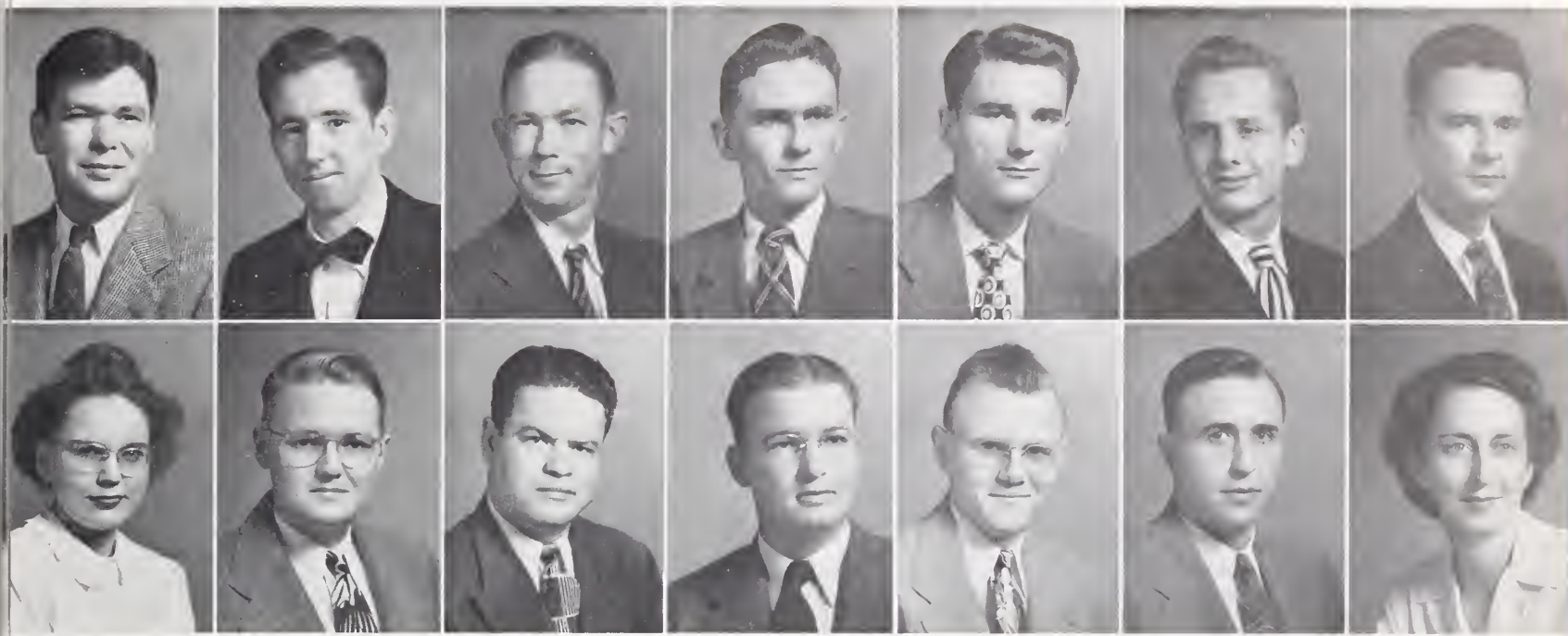

Leland Waters
Jeffie Wells

Homer Watkins
John Weston

Horace Watkins
David Whitaker, Jr.

Richard Watson
Milton Whitten

Taylor Webb
James Williams

Herman Webster
Lester Williamson

Calvin Wells
Jean Wilson

PROFESSIONAL SCHOOLS

ABOVE:

● First Row: LELAND ROUSE WATERS, Alachua, Fla.; Grad. ● HOMER COYT WATKINS, Meridian; Law III; Sigma Pi. ● HORACE M. WATKINS, Jackson; Law II; Delta Sigma Pi; Phi Alpha Delta, Mississippi Law Journal. ● RICHARD THOMAS WATSON, Woodville; Law I. ● TAYLOR WEBB, Leland; Law I; Kappa Alpha. ● HERMAN DEXTER WEBSTER, Oxford; Med. I; Phi Delta Theta. ● CALVIN BERT WELLS, Eddiceton; Law III.

● Second Row: JEFFIE KATE WELLS, Meridian; Med. I. ● JOHN M. WESTON, Bay St. Louis; Sigma Nu; Inter-Fraternity Council '46-'47; Phi Delta Phi; Delta Sigma Pi; Moot Court Board. ● DAVID JOHN WHITAKER, JR., Leland; Law III; Kappa Sigma; M Club; Hood's Brigade '42; Scabbard and Blade '43; Phi Alpha Delta. ● MILTON CLAY WHITTEN, Hernando; Law I. ● JAMES DAVID WILLIAMS, Lexington; Law II. ● LESTER FRANKLIN WILLIAMSON, Meridian; Law III; Kappa Alpha; M Club. ● JEAN S. WILSON, Richton; Law III.

BELOW:

● First Row: WILLIAM FORREST WINTER, Grenada; Law III; Phi Delta Theta; Omicron Delta Kappa; Hall of Fame; Editor, the Mississippian; Editor, Mississippi Law Journal; Phi Eta Sigma; Phi Delta Phi. ● HENRY W. WINTERS, JR., Memphis, Tenn.; Grad.; President, Graduate School; Executive Council. ● JACK M. WITCHEN, Pascagoula; Grad.; Beta Beta Beta. ● FRANK MITCHELL WIYGUL, Shannon; Med. II; Phi Chi; Sigma Nu; Beta Beta Beta. ● DAVID W. WOMACK, Belzoni; Law III; Sigma Phi Epsilon. ● HENRY CLAY WOOD, Louisville; Law III; Phi Delta Phi. ● JOSEPH OTTIS WOOD, McComb; Med. II; Alpha Kappa Kappa.

● Second Row: EVELYN WRIGHT, Greenfield, Tenn.; Grad. ● GLENN G. YOUNG, Hattiesburg; Law I. ● RALPH DALE YOUNG, Brookhaven; Law II; Phi Kappa Psi. ● STANFORD YOUNG, Waynesboro; Law I. ● FRANCIS THOMAS ZACHARY, Hattiesburg; Law III; Sigma Chi; Phi Alpha Delta; Vice-President, Law School; Justice, Phi Alpha Delta. ● JIMMY BOYD ZACHARY, Houlika; Grad.; Pi Kappa Pi; Eta Sigma Phi; Beta Beta Beta. ● CHARLES ZIMMERMAN, Rome; Grad.

William Winter
Evelyn Wright

Henry Winters, Jr.
Glenn Young

Jack Witchen
Ralph Young

Frank Wiygul
Stanford Young

David Womack
Francis Zachary

Henry Wood
Jimmy Zachary

Joseph Wood
Charles Zimmerman

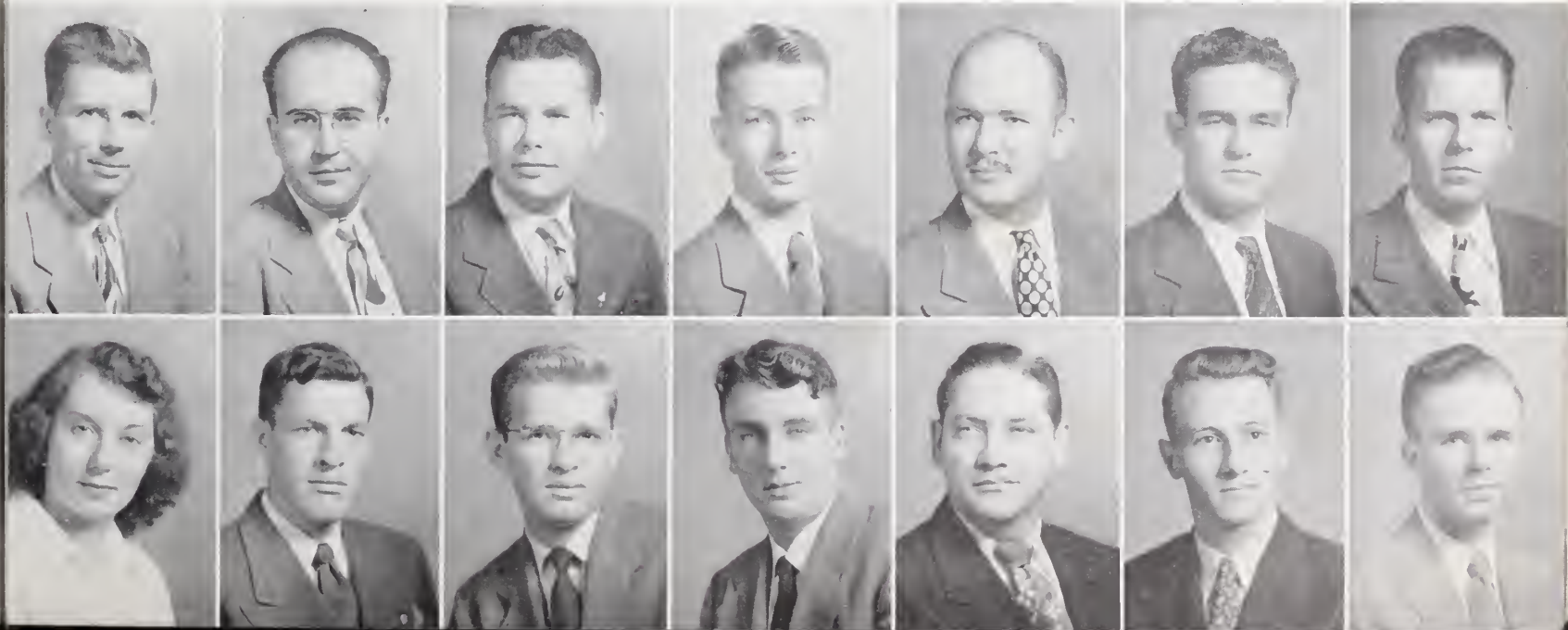



THE OLE MISS JOURNAL

University Players put on Tennessee Williams' "Glass Menagerie"—turn green and attack inartistic students who laugh at wrong times . . . cryptic two-column head appears in Mississippian: "'Y' Membership Drive Ends; Total Remains Underminded" . . . Sigma Chi's announce Lois Teague their "Harvest Girl" . . . Salmon leads Rebs to 32-13 win over Boston College . . . Prediction is made: That if all the coeds were laid end to end, nobody would be surprised . . . 1949 Ole Miss holds annual "Parade of Favorites"—25 girls are picked by their sorority sisters and other unprejudiced students . . . fooled by unusual Fall weather, two magnolia blooms appear on bush outside journalism building—disappear just as mysteriously when biology teacher explains they can't do it . . . plans made for Sadie Hawkins Day . . . excitement on campus: A supersonic oscillator and a constant humidity incubator are added to Department of Pathology and Bacteriology equipment . . . Oswalt is high-score man in Reb encounter with LSU by reason of seven successful extra point tries . . . Barney Poole is named "All-American" by United Press . . . Mississippian viciously attacks "Burp!" fiends with scathing editorial . . . State Building Commission makes \$29,000 emergency appropriation to fix approaches to new men's dorms . . . work expected to be finished by 1960, if it don't rain . . . announcement is made: that good, poor, and reluctant students are using library—they are warned to stop . . . a zither is found in the grill coffee . . .

Continued on Page 69



Senior Class



DEAN DuBOIS
Editor of the Mississippian

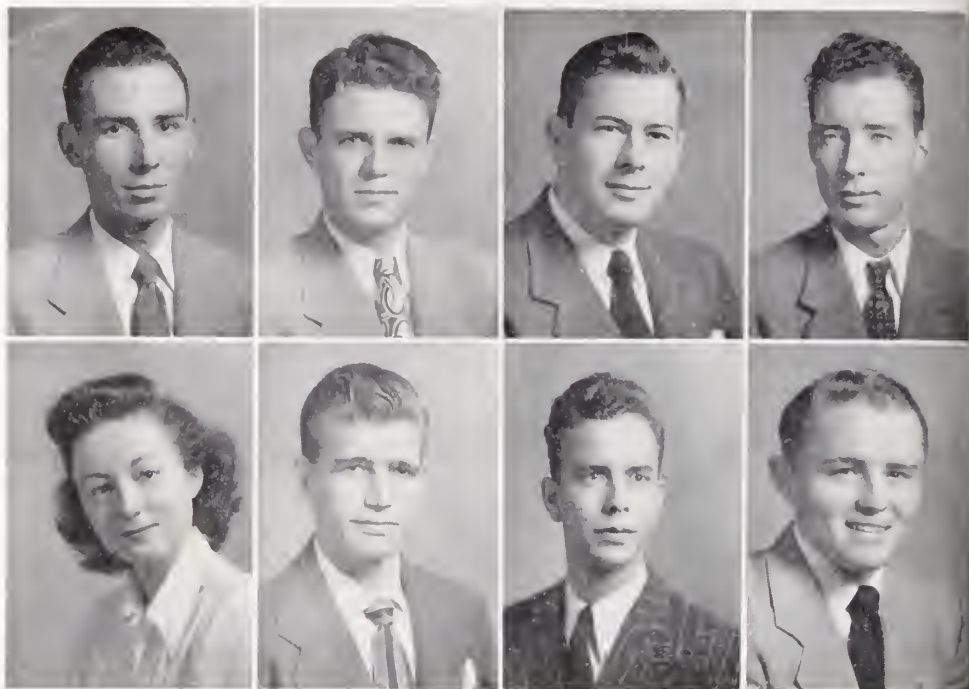

Mack Adams
Betty Alford

Marion Addison
Ernest Allen

Curtis Alexander
Marshall Allen, Jr.

Robert Alexander
Sam Alman

ABOVE:

● First Row: MACK ALFRED ADAMS, Miami, Fla.; Commerce; Alpha Tau Omega; Delta Sigma Pi; Scabbard and Blade. ● MARION ELDRIDGE ADDISON, Memphis, Tenn.; Commerce; Phi Kappa Psi. ● CURTIS B. ALEXANDER, Montrose; Liberal Arts; Pi Kappa Alpha. ● ROBERT L. ALEXANDER, Montrose; Commerce.

● Second Row: BETTY BLAIR ALFORD, Hazlehurst; Education; Kappa Delta; Secretary-Treasurer, YWCA; Committee of 100. ● ERNEST OTHO ALLEN, Jackson; Commerce; Kappa Alpha. ● MARSHALL B. ALLEN, JR., Long Beach; Liberal Arts; Kappa Sigma; Biology Club; Beta Beta Beta; Wesley Foundation. ● SAM ALMAN, Gulfport; Liberal Arts; Kappa Alpha.

BELOW:

● First Row: GLORIA SPELL ANDERSON, Benton; Liberal Arts; Delta Gamma; YWCA; Home Economics Club. ● HICKS ELLIS ANDERSON, Port Gibson; Commerce; Alpha Tau Omega; Delta Sigma Pi. ● HINTON ANDREWS, Magnolia; Pharmacy; Sigma Nu. ● VICTOR H. APPLEWHITE, Bassfield; Liberal Arts; Beta Beta Beta. ● VIRGINIA ANN AUSTIN, Memphis, Tenn.; Education; Delta Zeta; YWCA; W.A.A.; Home Economics Club; Wesley Foundation. ● CLAIRE ANN AYCOCK, Rayville, La.; Education; Phi Mu; President, YWCA; Kappa Delta Pi; Mortar Board; BSU Council. ● ROY G. AYLES, Oxford; Commerce.

● Second Row: THOMAS E. BAILEY, JR., Wynne, Ark.; Education. ● JOHN R. BAKER, Natchez; Commerce; Alpha Tau Omega. ● JEFF EDWARD BALFOUR, Lamar; Commerce. ● FALCOLN L. BARIA, Itta Bena; Pharmacy; Kappa Psi; American Pharmaceutical Association. ● CHARLES ROY BARNER, Ruleville; Engineering; Sigma Chi; American Society of Civil Engineers. ● WILLIAM GEORGE BARNER, III, Greenville; Commerce; Sigma Chi; Scabbard and Blade; Band. ● JEWETT B. BARNETT, Houlika; Engineering.

Gloria Anderson
Thomas Bailey, Jr.

Hicks Anderson
John Baker

Hinton Andrews
Jeff Balfour

Victor Applewhite
Falcoln Baria

Virginia Austin
Charles Barner

Claire Aycock
William Barner, III

Roy Ayles
Jewett Barnett

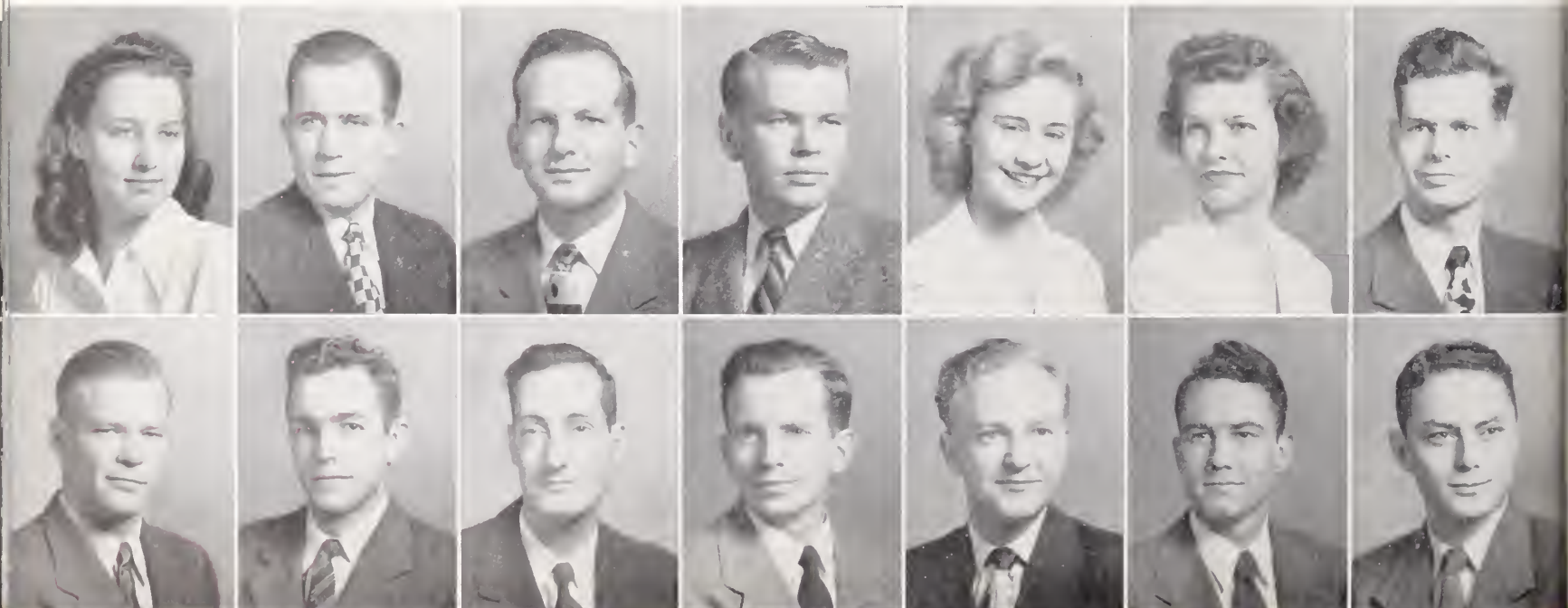



Jack Barrett
Lydy Becker

Montie Barringer
George Beckett

Paul Barton
Doris Benjamin

Fredna Batson
Rebecca Benoist

Emery Battle
Joyce Benson

William Beanland
Anne Berdon

Lewis Beasley
Homer Best

THE SENIOR CLASS

ABOVE:

● First Row: JACK CLINT BARRETT, Aberdeen; Engineering; Kappa Alpha; Phi Eta Sigma; American Society of Civil Engineers; Inter-Fraternity Council. ● MONTIE BARRINGER, Marks; Liberal Arts; Mortar Board; WSGA '47; Secretary, WSGA '48; Committee of 100; YWCA Cabinet. ● PAUL JAMES BARTON, Lucien; Engineering; Vice-President, ASCE; Treasurer, Engineering School. ● FREDNA ELIZABETH BATSON, Wiggins; Education; Zeta Tau Alpha; Future Teachers of America. ● EMERY ALFORD BATTLE, McComb; Pharmacy; APHA. ● WILLIAM GARNER BEANLAND, Oxford; Delta Psi; Band; Track '46; Committee of 100 '47; Cardinal Club '47. ● LEWIS CALDWELL BEASLEY, Sherman; Commerce; Delta Sigma Pi; Beta Gamma Sigma.

● Second Row: LYDY BETH BECKER, Brookhaven; Liberal Arts; Delta Delta Delta; Secretary, WSGA; Secretary, ASB; Cwens; Pix; WAA; Executive Council; Committee of 100; Vice-President, University Players; Secretary, Megaphone Club; Co. A Sponsor, ROTC; Mortar Board; Pan-Hellenic Council; President, Ward Hall. ● GEORGE STANLEY BECKETT, Meridian; Education; Phi Kappa Psi. ● DORIS BENJAMIN, Thaxton; Education. ● REBECCA ANDREE BENOIST, Natchez; Kappa Kappa Gamma; WAA; YWCA. ● JOYCE MARIE BENSON, Webb; Liberal Arts. ● ANNE MARGARET BERDON, Natchez; Commerce; Kappa Kappa Gamma; WAA; YWCA; Pix. ● HOMER BEST, Jackson; Commerce; Kappa Alpha.

ABOVE:

● First Row: CHARLES S. BIDGOOD, Meridian; Engineering; Kappa Alpha; M Club; Chi Epsilon. ● EVELYN BILLINGSLEA, Camden; Education; FTA. ● PAT GLORIA BILLINGSLEY, Memphis, Tenn.; Education; Kappa Delta. ● EDWARD S. BIRCHETT, Yazoo City; Commerce; Kappa Alpha; Business Manager, Ole Miss; Phi Eta Sigma. ● JOE KENT BISHOP, Moss Point; Commerce; Kappa Alpha; Secretary, Campus Credit Union. ● JAMES ALLAN BLACKWELL, McComb; Education; M Club. ● ELIZABETH ANN BLANCHARD, Gunnison; Phi Mu; Lambda Sigma; Mississippian Staff; Press Photographers Club; ROTC Sponsor.

● Second Row: ORION DEE BLANTON, Memphis, Tenn.; Pharmacy. ● L. A. BOATWRIGHT, Holly Springs; Pharmacy; APHA. ● ALLEN BODRON, Vicksburg; Engineering; Sigma Phi Epsilon; ASCE. ● JERRY NEAL BOONE, Corinth; Liberal Arts. ● JAMES OTHELL BOUNDS, Philadelphia; Commerce. ● THOMAS EARL BOUNDS, Shubuta; Pharmacy. ● WILLIAM EDWIN BOUNDS, Shubuta;

Charles Bidgood
Orion Blanton

Evelyn Billingslea
L. A. Boatwright

Pat Billingsley
Allen Bodron

Edward Birchett
Jerry Boone

Joe Bishop
James Bounds

James Blackwell
Thomas Bounds

Elizabeth Blanchard
William Bounds

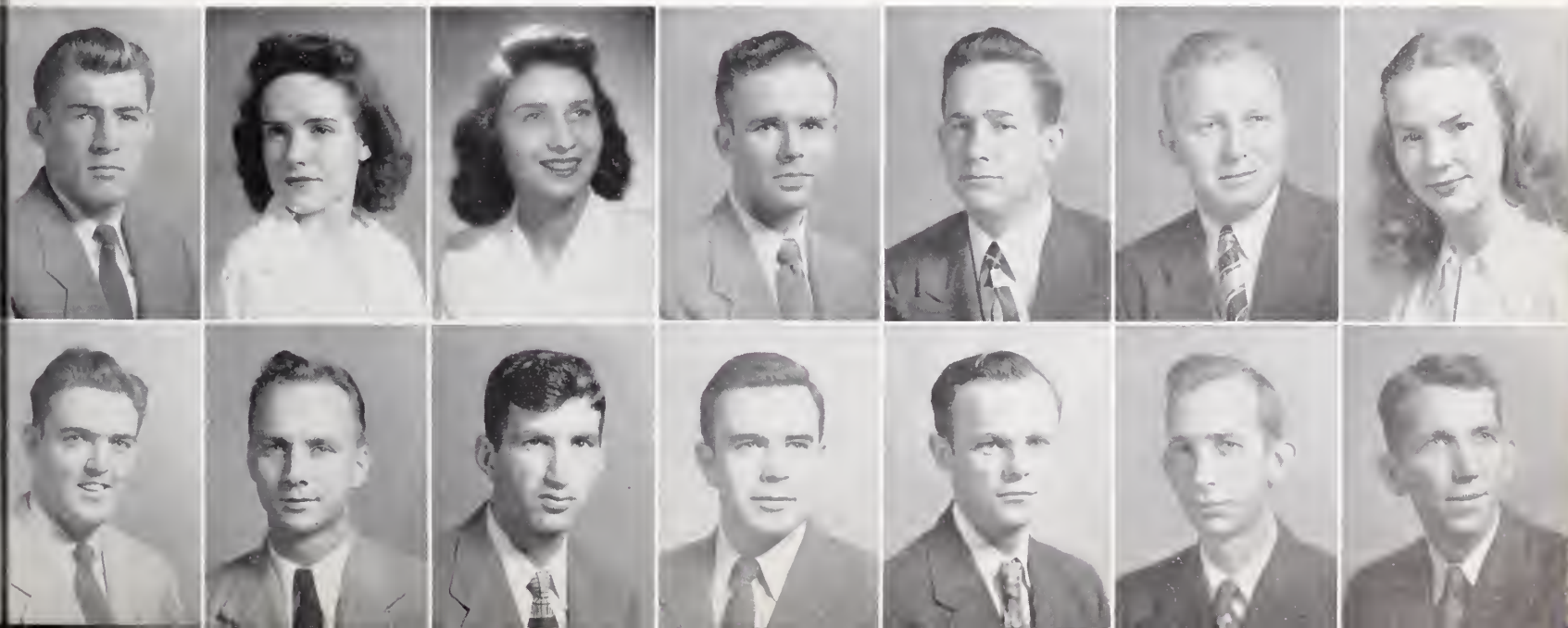



ELTON McINTOSH
Pharmacy School President



Jacquelinee Bowen
Reuben Boyett



William Bowie
S. E. Boykin

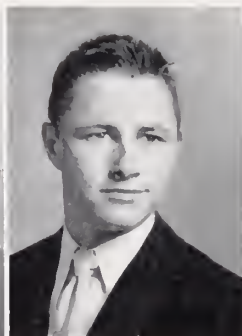

Kenneth Bowles
Joe Branum, Jr.



Edgar Bowman
James Breedlove

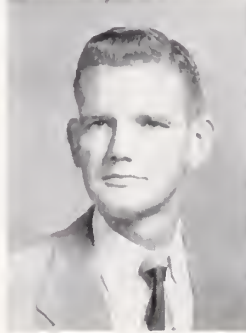

ABOVE:

● First Row: JACQUELEENE BOWEN, Jackson; Engineering; Alpha Lambda Delta; Gamma Sigma Epsilon; American Society of Civil Engineers; Y Cabinet; BSU Council; University Players; Committee of 100. ● WILLIAM RALPH BOWIE, Durant; Commerce; Kappa Sigma. ● KENNETH BOWLES, Alma, Ga.; Liberal Arts; Sigma Nu. ● EDGAR E. BOWMAN, Barnesville, Ga.; Commerce; Phi Kappa Psi; Secretary, Inter-Fraternity Council; Vice-President, Campus Credit Union; YMCA; Veterans Club.
● Second Row: REUBEN BOYETT, Greenville; Engineering; Phi Delta Theta; Varsity Tennis Team. ● S. E. BOYKIN, Catchings; Commerce; Sigma Chi; ASB Dance Committee; YMCA; Flying Rebels. ● JOE E. BRANUM, JR., Greenwood; Commerce; Phi Kappa Psi. ● JAMES CONNER BREEDLOVE, Coffeeville; Commerce.

BELOW:

● First Row: HUGH GREGORY BRELAND, Hattiesburg; Commerce; Sigma Chi. ● WILLIAM HERMAN BREWER, Richton; Liberal Arts; Kappa Sigma. ● LLOYD MILLER BRIDGERS, Jackson; Commerce; Kappa Sigma; Phi Eta Sigma; Pi Kappa Pi; Cardinal Club; Scabbard and Blade; Delta Sigma Pi. ● BERNARD B. BROKAW, Charleston; Liberal Arts; Sigma Pi; Kappa Kappa Psi; Band. ● EMMETT CHARLES BROWN, Brooklyn, N. Y.; Engineering; Chi Epsilon; ASCE. ● JASPER BARNES BROWN, JR., Carrollton; Commerce; Delta Sigma Pi; President, Campus Credit Union. ● WESLEY DEWEY BRUCE, JR., Oxford; Commerce.
● Second Row: WILLIAM M. BRYSON, Clarksdale; Commerce; Alpha Tau Omega. ● THOMAS KELLY BUCKLEY, Newhebron; Pharmacy; Kappa Psi. ● BEN RICHARD BURNEY, Crystal Springs; Commerce. ● DAVID L. BURNS, Water Valley; Liberal Arts; Delta Psi; University Players. ● JOE BERNARD BURSI, Oakville, Tenn.; Commerce; Kappa Sigma. ● WILLIAM WADE CAGLE, Memphis, Tenn.; Liberal Arts; Sigma Phi Epsilon; University Players. ● JAMES HOLT CADE, Lexington; Commerce; Pi Kappa Alpha.

Hugh Breland
William Bryson

William Brewer
Thomas Buckley

Lloyd Bridgers
Ben Burney

Bernard Brokaw
David Burns

Emmett Brown
Joe Bursi

Jasper Brown, Jr.
William Cagle

Wesley Bruce, Jr.
James Cade

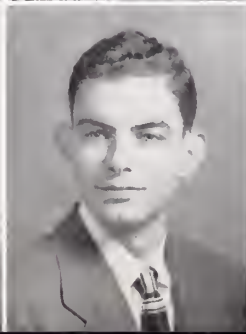

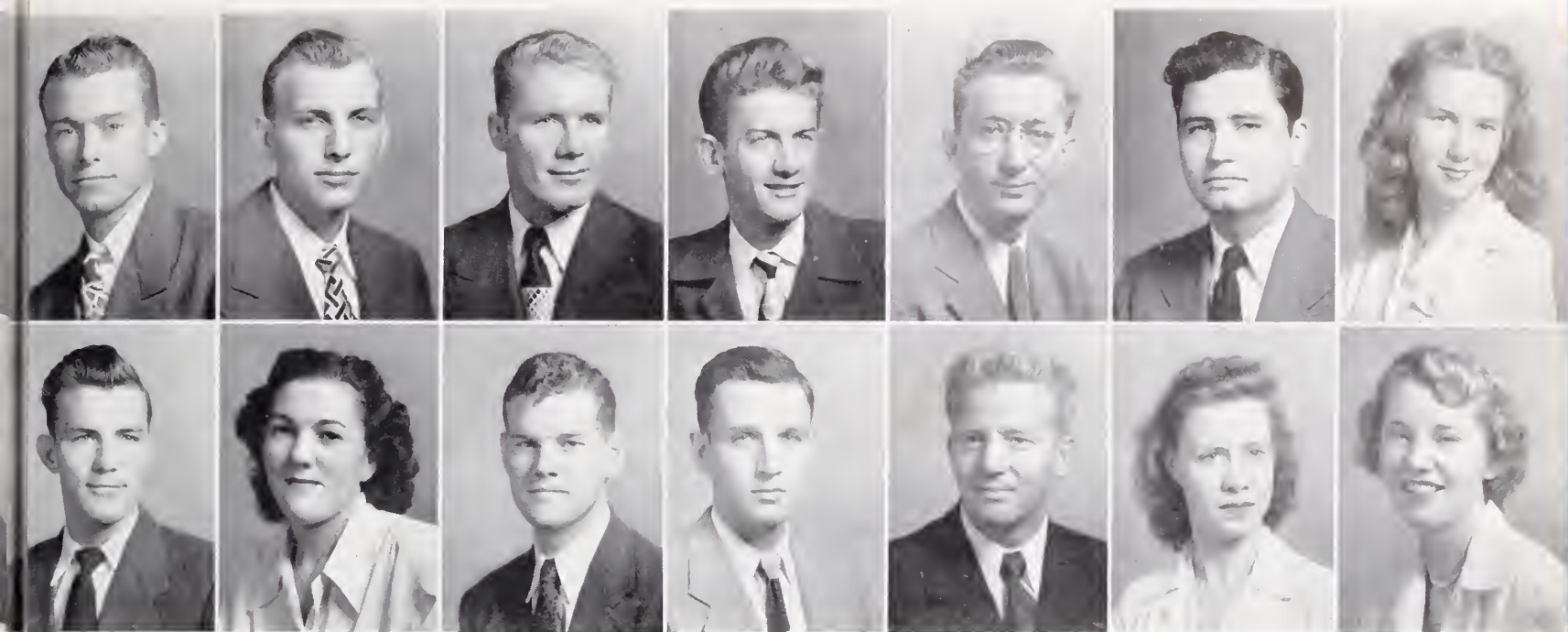

James Caldwell
Thomas Carnes

James Califf
Alma Carr

Henry Campbell
Robert Carter

Roger Campbell
Napoleon Cassibry, Jr.

James Caples
Clarence Castle

Duane Capps
Jamie Castle

Beth Carley
Mary Cates

THE SENIOR CLASS

ABOVE:

● First Row: JAMES L. CALDWELL, Como; Education; JAMES I. CALIFF, Dublin; Liberal Arts; Lambda Sigma; University Players; Phi Eta Sigma; The Mississippian. ● HENRY ASHCRAFT CAMPBELL, Mocksville, N. C.; Commerce; Delta Kappa Epsilon; Inter-Fraternity Council; Delta Sigma Pi. ● ROGER LEE CAMPBELL, Jackson; Commerce; Kappa Sigma. ● JAMES ALLEN CAPLES, Vardaman; Education. ● H. DUANE CAPPS, Sharon, Tenn.; Pharmacy. ● BETH CARLEY, Richton; Liberal Arts; Phi Mu; Home Economics Club; YWCA.

● Second Row: THOMAS D. CARNES, Jackson; Commerce; Pi Kappa Alpha. ● ALMA JEANNE CARR, Louisville; Commerce; University Chorus; Wesley Foundation; Women's Glee Club. ● ROBERT LYNN CARTER, Sardis; Commerce. ● NAPOLEON LePOINT CASSIBRY, JR., Cleveland; Commerce; Phi Delta Theta. ● CLARENCE EDWARD CASTLE, Louisville; Liberal Arts; Independents; M Club; Phi Eta Sigma; Scabbard and Blade; Intramural Council; Vice-President, Independent Organization. ● JAMIE COOK CASTLE, Greenwood; Liberal Arts. ● MARY ELIZABETH CATES, Tupelo; Liberal Arts; Chi Omega; Mortar Board; Home Economics Club; Chairman, Foreign Scholarship Fund.

BELOW:

● First Row: THOMAS HARRINGTON CAVE, Greensburg, Pa.; Liberal Arts; Delta Kappa Epsilon; University Players; Anchor and Chain. ● JACK E. CHAMBLISS, Cisco, Tex.; Liberal Arts; Phi Kappa Sigma. ● THOMAS ALFRED CHANDLER, Philadelphia; Commerce; Delta Psi; Inter-Fraternity Council; Inter-Fraternity Dance Committee. ● NANCY LOUISE CHENAULT, Houston; Liberal Arts; Delta Gamma; Treasurer, Mortar Board; President, Delta Gamma; Committee of 100; Pan-Hellenic Council; Pix; FTA. ● JAMES WHITTEN CHILDERS, Ashland; Commerce; BSU. ● ROBERT D. CHILDRESS, Jackson; Commerce; Pi Kappa Alpha; Kappa Kappa Psi; Alpha Phi Omega; Ole Miss Staff; BSU; Committee of 100; Men's Glee Club; Band; Band Council. ● DAVID HUGH CHISHOLM, Philadelphia; Liberal Arts; Men's Glee Club; Veterans Club; Classics Club.

● Second Row: ROBERT D. CHURCH, Grenada; Commerce; Alpha Tau Omega. ● DAN CLARK, DeKalb; Pharmacy. ● SARA ELIZABETH CLELAND, Sardis; Commerce. ● JAMES A. CLEMMONS, Tupelo; Liberal Arts. ● CHESTER D. COCHRAN, Olive Branch; Commerce; Delta Psi; IMC. ● W. E. COKE, Jr., Aberdeen; Commerce. ● EDWIN RAYMOND COKER, Sanatorium; Education.

Thomas Cave
Robert Church

Jack Chambliss
Dan Clark

Thomas Chandler
Sara Cleland

Nancy Chenault
James Clemmons

James Childers
Chester Cochran

Robert Childress
W. E. Coke, Jr.

David Chisholm
Edwin Coker





ED BIRCHETT
Business Manager, the 1949 Ole Miss



Emily Colbert
Billy Collum

Byars Cole, Jr.
William Condon, Jr.

James Coleman
Edward Cook, Jr.

James Collard
Jesse Cook

ABOVE:

● First Row: EMILY OWEN COLBERT, Okolona; Liberal Arts; Delta Delta Delta; Home Economics Club; YWCA; WAA. ● BYARS COLE, JR., West Point; Liberal Arts; Sigma Chi. ● JAMES HARRIS COLEMAN, Jackson; Commerce; Kappa Alpha; Football '46-'47; Golf Team '48-'49. ● JAMES COLLARD, Columbus; Liberal Arts; Lambda Sigma; Advertising Manager, the Mississippian.

● Second Row: BILLY TOMMY COLLUM, Golden; Liberal Arts. ● WILLIAM JAMES CONDON, JR., Leland; Sigma Phi Epsilon; Tennis Team; Intramural Council. ● EDWARD LIONEL COOK, JR., Inverness; Commerce; Sigma Alpha Epsilon; Inter-Fraternity Council; Ole Miss Y. ● JESSE LEE COOK, Paris; Education.

BELOW:

● First Row: JEAN COOLEY, Lambert; Liberal Arts; YWCA; Home Economics Club. ● J. D. COOPER, Durant; Commerce. ● WILLIAM ALBERT COOPER, Memphis, Tenn.; Commerce; Sigma Chi. ● JAMES RAY COPELAND, Laurel; Commerce; Pi Kappa Alpha; Delta Sigma Pi; Business Manager, Mississippian. ● JEANETTE ANNE CORBET, North Little Rock, Ark.; Liberal Arts; YWCA; Home Economics Club. ● JOHN K. S. CORNELL, Ft. Mitchell, Ky.; Liberal Arts; Beta Theta Pi. ● ROBERT J. COVINGTON, Louisville; Education; Alpha Tau Omega.

● Second Row: JOHN RICHARD COUNTISS, III, Jackson; Liberal Arts; Kappa Alpha; Dramatic Club; YMCA. ● ANCIL LIDDELL COX, JR., Shaw; Liberal Arts; Kappa Sigma. ● BENJAMIN L. CRAWFORD, Tylertown; Liberal Arts. ● EMMETT NORRIS CREEKMORE, DeKalb; Liberal Arts. ● JAVIER MANUEL CRESPO, LaCeiba, Honduras; Commerce. ● BILL CRISLER, Bay Springs; Liberal Arts; Pi Kappa Alpha; Alpha Sigma Delta. ● ALICE MELVILLE CRITZ, Greenwood; Education; Chi Omega; Pix.

Jean Cooley
John Countiss, III

J. D. Cooper
Ancil Cox, Jr.

William Cooper
Benjamin Crawford

James Copeland
Emmett Creekmore

Jeanette Corbet
Javier Crespo

John Cornell
Bill Crisler

Robert Covington
Alice Critz

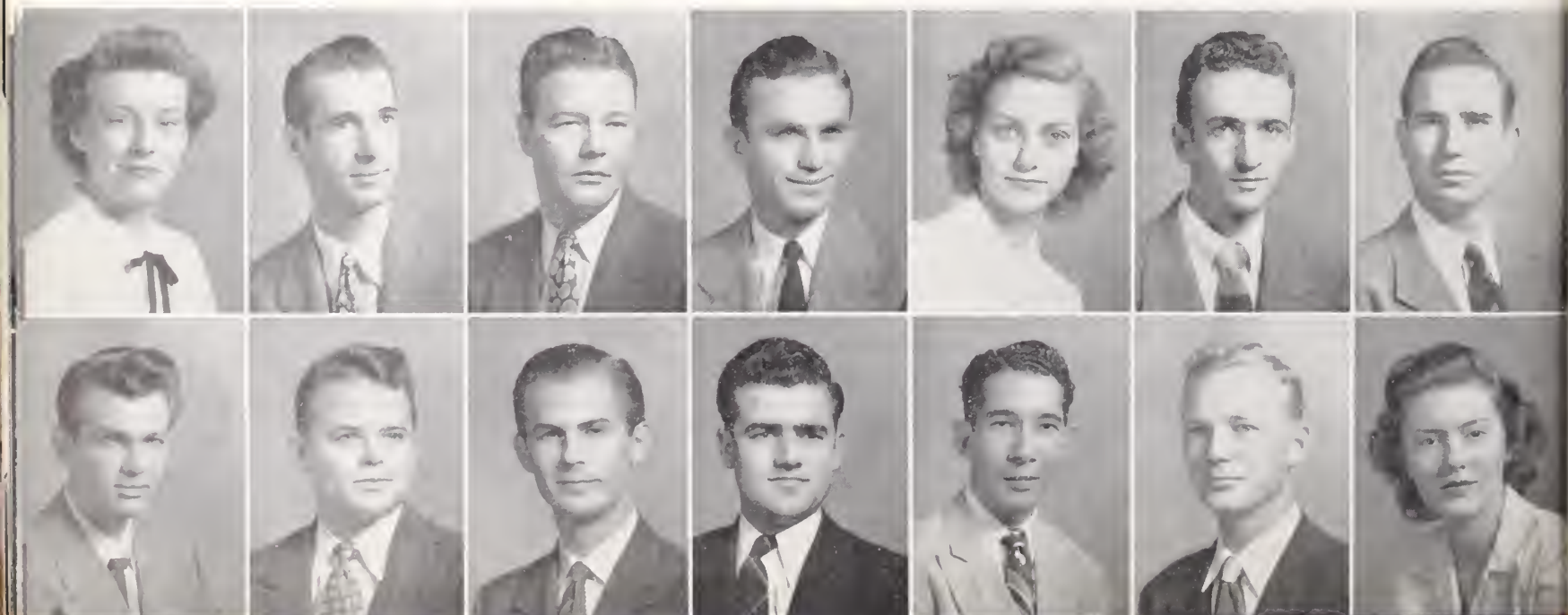

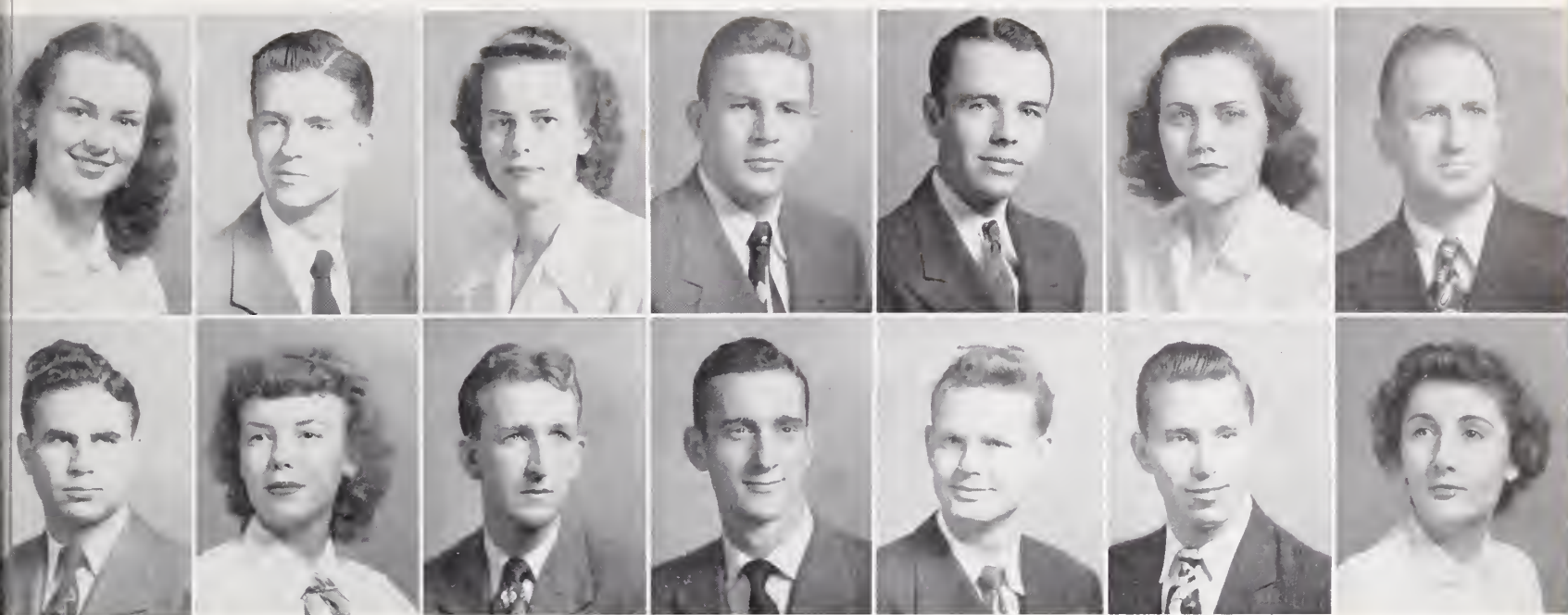

Charmian Crum John Cunningham Jane Daigre Roland Dale John Dame Gloria Dandridge Worth Daniel
 Billy Davis Julie Davis William Davis Charles Dean Gordon DeLashmet Cecil Dickerson Charlotte Dickinson

THE SENIOR CLASS

ABOVE:

● First Row: CHARMIAN JUNE CRUM, Oak Park, Ill.; Liberal Arts; Kappa Delta; YWCA; Home Economics Club; Women's Glee Club. ● JOHN R. CUNNINGHAM, Booneville; Liberal Arts; Phi Delta Theta. ● JANE DAIGRE, Grenada; Liberal Arts; Delta Gamma; WAA; Committee of 100. ● ROLAND HALL DALE, Magee; Education; Kappa Sigma; M Club. ● JOHN DAVID DAME, Tillatoba; Pharmacy; American Pharmaceutical Association. ● GLORIA LOWREY DANDRIDGE, Senatobia; Education; Chi Omega; Feature Editor, Mississippian; Future Teachers of America; Committee of 100; Publicity Chairman, REW; WAA; YWCA. ● WORTH DANIEL, Tutwiler; Pharmacy.

● Second Row: BILLY H. DAVIS, Houston; Commerce; Kappa Sigma. ● JULIE PEYTON DAVIS, Port Gibson; Liberal Arts; Kappa Delta; Sponsor, Co. B, ROTC '46; Mississippian Society Editor; Committee of 100; Canterbury Club; Y Cabinet. ● WILLIAM M. DAVIS, Itta Bena; Education; Sigma Chi; Scabbard and Blade; President, School of Education. ● CHARLES WILLIAM DEAN, Shaw; Engineering; Kappa Sigma; American Society of Civil Engineers; Committee of 100; President, ASB. ● GORDON BARTLETT DELASHMET, Moss Point; Liberal Arts; Sigma Chi. ● CECIL ROBERT DICKERSON, Indianola; Education; Sigma Nu; M Club; Scabbard and Blade. ● CHARLOTTE SOMERVILLE DICKINSON, Brownsville, Tenn.; Liberal Arts; University Players; Alpha Psi Omega.

BELOW:

● First Row: ALEX D. DICKSON, Greenwood; Commerce; Pi Kappa Alpha. ● ELIZABETH JANET DORSEY, New Albany; Education; Phi Mu. ● CHARLOTTE MOORE DOWNS, Booneville; Liberal Arts; Kappa Delta. ● WILLIAM P. DOZIER, Fulton; Liberal Arts. ● MARTHA SUE DRAPER, Pocahontas; Liberal Arts; Phi Mu; Megaphone Club '45; Classical Club; WAA; Committee of 100; Alpha Lambda Delta; Cwens; Kappa Delta Pi. ● BETTY JOYCE DRURY, Brookhaven; Liberal Arts; Zeta Tau Alpha; WAA; Beta Beta Beta. ● DEAN CARLTON DUBOIS, Gulfport; Liberal Arts; Kappa Alpha; Editor, Mississippian, '48; Managing Editor '47; Executive Council; President, Freshman Y '46; President, University Press Club; Lambda Sigma; Anchor and Chain; Wesley Foundation; Committee of 100; Committee on Student Feeding; IFC Dance Committee.

● Second Row: ANN HAUGHEY DUKE, Meridian; Education; Delta Delta Delta; Future Teachers of America; YWCA. ● JOHN WILLIAM DULANEY, Tunica; Liberal Arts; Delta Psi; Eta Sigma Pi. ● FREDERICK AVENT DUNN, Jackson; Commerce; Kappa Alpha; Band. ● WILLIE CARROLL EAKER, New Albany; Education; Future Teachers of America. ● MARTHA JANE EARHART, Louisville; Liberal Arts; Delta Gamma; Lambda Sigma; Ole Miss Staff. ● PAUL FRANCIS EDGAR, Carthage; Pharmacy; American Pharmaceutical Association. ● GEORGE WILLIAM EDMONSTON, Dresden, Tenn.; Pharmacy; Kappa Psi.

Alex Dickson Elizabeth Dorsey Charlotte Downs William Dozier Martha Draper Betty Drury Dean DuBois
 Ann Duke John Dulaney Frederick Dunn Willie Eaker Martha Earhart Paul Edgar George Edmonston





LAREY EVANS
President of the WSGA



Elwood Edwards
Joe Ellis



Miriam Edwards
William Ellis



Lawrence Elder
Edward Emerson, Jr.



Carolyn Elkin
Larey Evans



ABOVE:

● First Row: ELWOOD L. EDWARDS, Banner; Liberal Arts; Sigma Chi. ● MIRIAM JEANNETTE EDWARDS, Banner; Liberal Arts. ● LAWRENCE M. ELDER, Coldwater; Commerce; Delta Psi. ● CAROLYN SISSELL ELKIN, Water Valley; Liberal Arts; Phi Mu; Sigma Alpha Iota.

● Second Row: JOE ELLIS, Port Gibson; Liberal Arts. ● WILLIAM MAYO ELLIS, Columbus; Education; Phi Delta Theta. ● EDWARD H. EMERSON, JR., Memphis, Tenn.; Engineering; ACS. ● LAREY EVANS, Mendenhall; Liberal Arts; Phi Mu; WSGA; President, YWCA.

BELOW:

● First Row: LOUIS CONRAD FIELDS, JR., Escatawpa; Engineering. ● WILSON LEONADIS FLINN, Love; Education; Wesley Foundation; Band. ● BILLY FRANCIS FLOWERS, Winona; Liberal Arts; Sigma Alpha Epsilon; President, Men's Glee Club; Y Cabinet. ● BARBARA ELIZABETH FLY, Water Valley; Liberal Arts; Phi Mu; Pix; Beta Beta Beta; Biology Club. ● JOHN C. FLYNN, Syracuse, N. Y.; Commerce; Sigma Chi. ● PATRICIA FORD, Hattiesburg; Delta Delta Delta; Annual Staff; Mississippian Staff; FTA; YWCA. ● RALPH DOYLE FORD, Cotton Plant; Liberal Arts; Beta Beta Beta.

● Second Row: EARL FORD FORTENBERRY, Columbia; Pharmacy; Kappa Psi; American Pharmaceutical Association. ● ANN BAINE FORTSON, Gloster; Commerce; Delta Zeta; YWCA; Home Economics Club. ● JAMES THEO FORTSON, Meridian; Commerce; Kappa Alpha. ● CECIL COLE FOX, Canton; Commerce; Delta Psi; Delta Sigma Pi; Alpha Phi Omega. ● RAYMOND H. FRASER, Aberdeen; Commerce. ● JOHN THOMAS FRAZIER, Crawford; Liberal Arts; Beta Beta Beta. ● PAUL ANDREW FRAZIER, Philadelphia; Pharmacy; Kappa Psi; American Pharmaceutical Association.

Louis Fields, Jr.
Earl Fortenberry

Wilson Flinn
Ann Fortson

Billy Flowers
James Fortson

Barbara Fly
Cecil Fox

John Flynn
Raymond Fraser

Patricia Ford
John Frazier

Ralph Ford
Paul Frasier

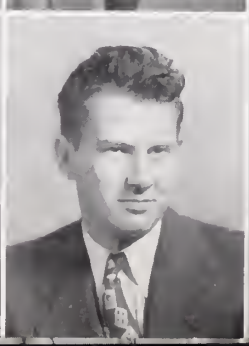

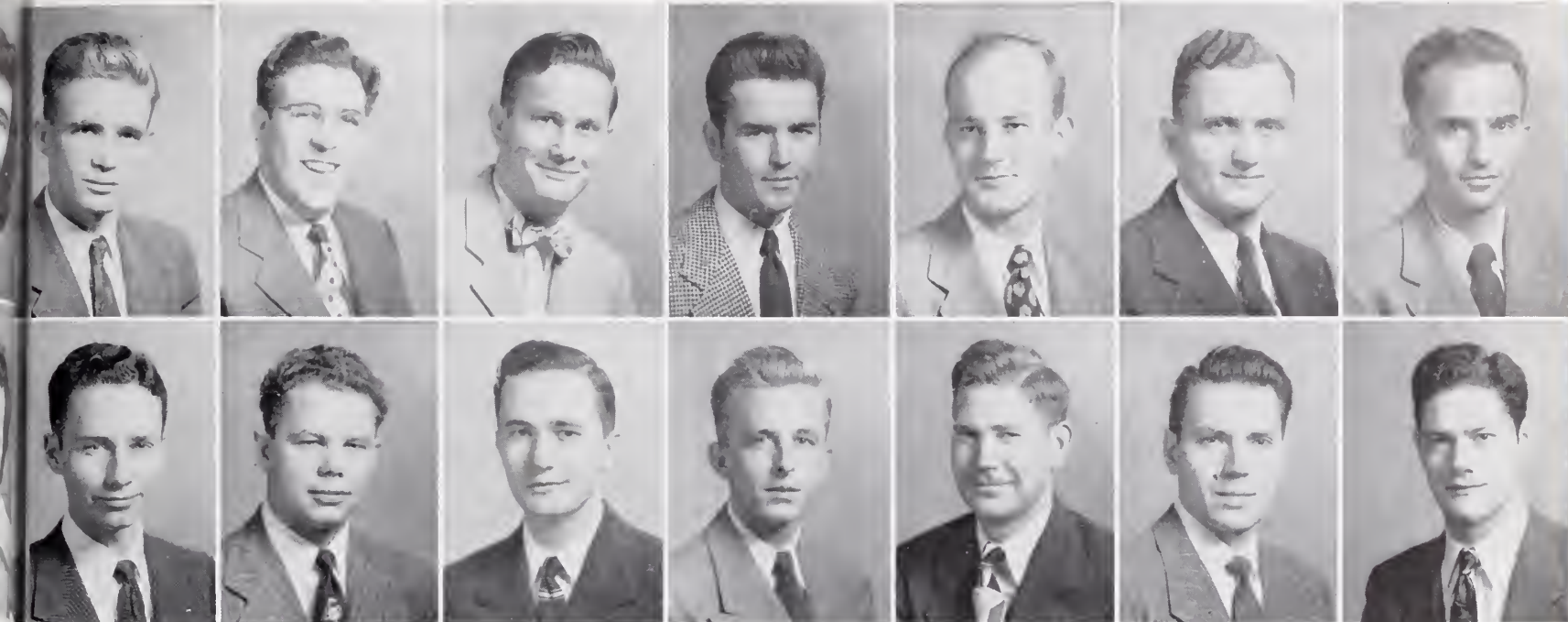

Alfred Frick
Sam Gardner

Charles Friedman
William Gardner

Wren Frith
B. H. Garner

Bruno Furini, Jr.
Fred Garraway

Frances Furr
Marvin Garrett

Raymond Furr
Glenn Gartelman

Juan García
Joseph Gary

THE SENIOR CLASS

ABOVE:

● First Row: ALFRED O. FRICK, Meridian; Commerce. ● CHARLES O. FRIEDMAN, Jonestown; Commerce; Phi Epsilon Pi; Committee of 100; Intramural Council; Inter-Fraternity Council; ASB Dance Committee; Freshman Student Adviser. ● WREN MCKINNON FRITH, Lyman; Commerce. ● BRUNO FURINI, JR., Lyon; Engineering; Alpha Tau Omega; Phi Eta Sigma. ● FRANCES KNOX FURR, Pontotoc; Engineering; American Society of Civil Engineers; Cardinal Club '43; Honor Roll '46. ● RAYMOND T. FURR, Courtland; Pharmacy. ● JUAN ROCAFORT GARCIA, Hatillo, Puerto Rico; Law.

● Second Row: SAM PARKER GARDNER, Greenwood; Liberal Arts; Phi Delta Theta; Naval ROTC; Rifle Team; Anchor and Chain; Scabbard and Blade. ● WILLIAM ROBERT GARDNER, Tupelo; Commerce; Delta Kappa Epsilon; Delta Sigma Pi; President, School of Commerce; Cardinal Club '46-'47. ● B. H. GARNER, Tunica; Education; Delta Psi; Band '45-'46-'47; Registration Committee '46; Future Teachers of America; YMCA '45; Intramural Council '46; Rover Club. ● FRED WEST GARRAWAY, Jackson; Commerce; Kappa Alpha; Intramural Council; President, Intramural Council '48. ● MARVIN LYNN GARRETT, Chapel Hill, Tenn.; Pharmacy; American Pharmaceutical Association. ● GLENN ALLEN GARTELMAN, Oxford; Engineering; Alpha Tau Omega. ● JOSEPH WEBSTER GARY, Byram; Commerce.

BELOW:

● First Row: EDWIN DOUGLASS GEISLER, Corinth; Commerce; Beta Theta Pi; Canterbury Club; Delta Sigma Pi; Flying Rebels. ● JAMES RODERICK GILBERT, JR., Mobile, Ala.; Commerce; Sigma Chi; Newman Club. ● W. BURRUS GILL, Marks; Pharmacy; American Pharmaceutical Association. ● JOE IVY GILLESPIE, Lambert; Liberal Arts; Delta Psi. ● FRANK OTHO GIVENS, Senatobia; Liberal Arts; Phi Delta Theta. ● PATRICIA MAY GORE, Lake Providence, La.; Liberal Arts; Delta Gamma. ● MARTHA FERGUSON GOSS, Oxford; Liberal Arts; Beta Beta Beta.

● Second Row: EDWIN HORATIO GOULD, Okolona; Commerce; Sigma Alpha Epsilon. ● JOHN C. GRAMMER, JR., Friars Point; Commerce. ● BEN THOMAS GREGORY, Okolona; Liberal Arts; ASB Dance Committee. ● ANNA LOU GRIFFITH, Mantee; Alpha Lambda Delta; Claiborne Society; Kappa Delta Pi. ● GLORIA SMITH GRIFFITH, Greenville; Liberal Arts. ● VAN REED GRISHAM, Aberdeen; Pharmacy; American Pharmaceutical Association. ● DALE GUENTHER, Jackson; Commerce.

Edwin Geisler
Edwin Gould

James Gilbert, Jr.
John Grammer, Jr.

Burrus Gill
Ben Gregory

Joe Gillespie
Anna Griffith

Frank Givens
Gloria Griffith

Patricia Gore
Van Grisham

Martha Goss
Dale Guenther

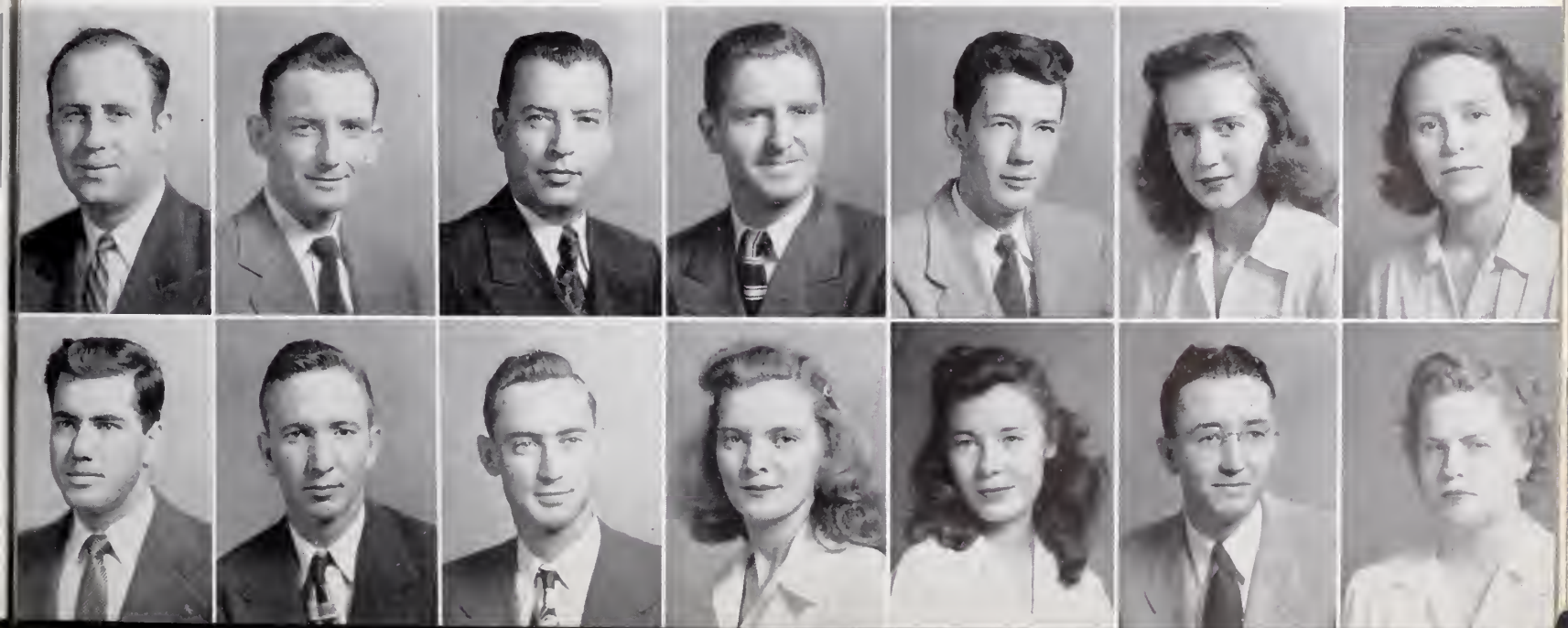



FARLEY SALMON
M Club Representative on Executive Council

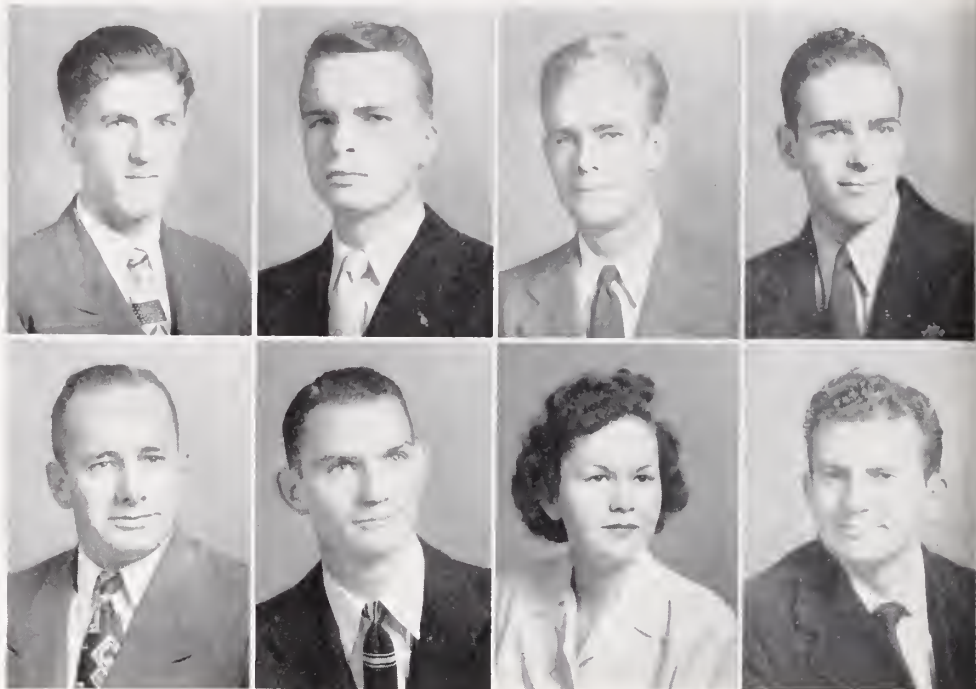

William Haddock
James Hall

Walter Hager
Joiner Halton

Kendall Hale
Mary Hamill

George Hall, III
Dee Hamilton

ABOVE:

● First Row: WILLIAM HARVEY HADDOCK, Meridian; Liberal Arts; Phi Kappa Psi; Future Teachers of America; Debate Club. ● WALTER RICHARD HAGER, Meadville, Pa.; Engineering; Sigma Nu. ● KENDALL HALE, Fulton; Commerce. ● GEORGE BENNETT HALL, III, Mt. Olive; Liberal Arts; Alpha Tau Omega.

● Second Row: JAMES HEARD HALL, Farmerville, La.; Commerce; Delta Sigma Pi. ● JOINER MACK HALTON, Pascagoula; Liberal Arts; Delta Sigma Pi; Alpha Phi Omega; Intermural Council '46; YMCA. ● MARY FAY HAMILL, Sturgis; Liberal Arts; YWCA; Kappa Delta Pi. ● E. DEE HAMILTON, Jackson; Education; Kappa Alpha; Inter-Fraternity Dance Committee '46-'47-'48; YMCA '47; Football '46; International Relations Club; Veterans Club.

BELOW:

● First Row: STUART DOUGLAS HAMLEY, Lake Providence, La.; Education; M Club. ● JERRY ASKEW HANCOCK, Laurel; Commerce; Sigma Alpha Epsilon. ● MARJORIE MILAM HANCOCK, North Carrollton; Liberal Arts; Phi Mu; Future Teachers of America. ● JIMMIE A. HAND, West; Commerce. ● PENNY HARDAWAY, Marianna, Ark.; Education; Delta Delta Delta. ● EMMAGENE HARDY, Columbus; Liberal Arts; Chi Omega; Classical Club; Home Economics Club; WAA; Cheerleader '47. ● GEORGE RICHARD HARMON, Oxford; Liberal Arts; Pi Kappa Alpha; Editor 1949 Ole Miss; Lambda Sigma; Press Photographers Club.

● Second Row: CHARLES ROY HARRIS, Greenwood; Commerce; Phi Delta Theta; YMCA; Veterans Club; Inter-Fraternity Council. ● HOWARD RUSSELL HARRIS, Hattiesburg; Liberal Arts. ● I. ED HARRIS, Enterprise; Commerce; Phi Kappa Psi. ● ELMO O. HARRISON, Coffeeville; Commerce; Alpha Tau Omega. ● PATSY HAYNES, Ellisville; Education; Zeta Tau Alpha; Pan-Hellenic Council. ● JANIS F. HAYS, Evanston, Ill.; Liberal Arts; Kappa Kappa Gamma; Home Economics Club; Women's Athletic Association; YWCA. ● ELIZABETH HEAD, Trumann, Ark.; Education; Delta Gamma; Future Teachers of America.

Stuart Hamley
Charles Harris

Jerry Hancock
Howard Harris

Marjorie Hancock
Ed Harris

Jimmie Hand
Elmo Harrison

Penny Hardaway
Patsy Haynes

Emmagene Hardy
Janis Hays

George Harmon
Elizabeth Head



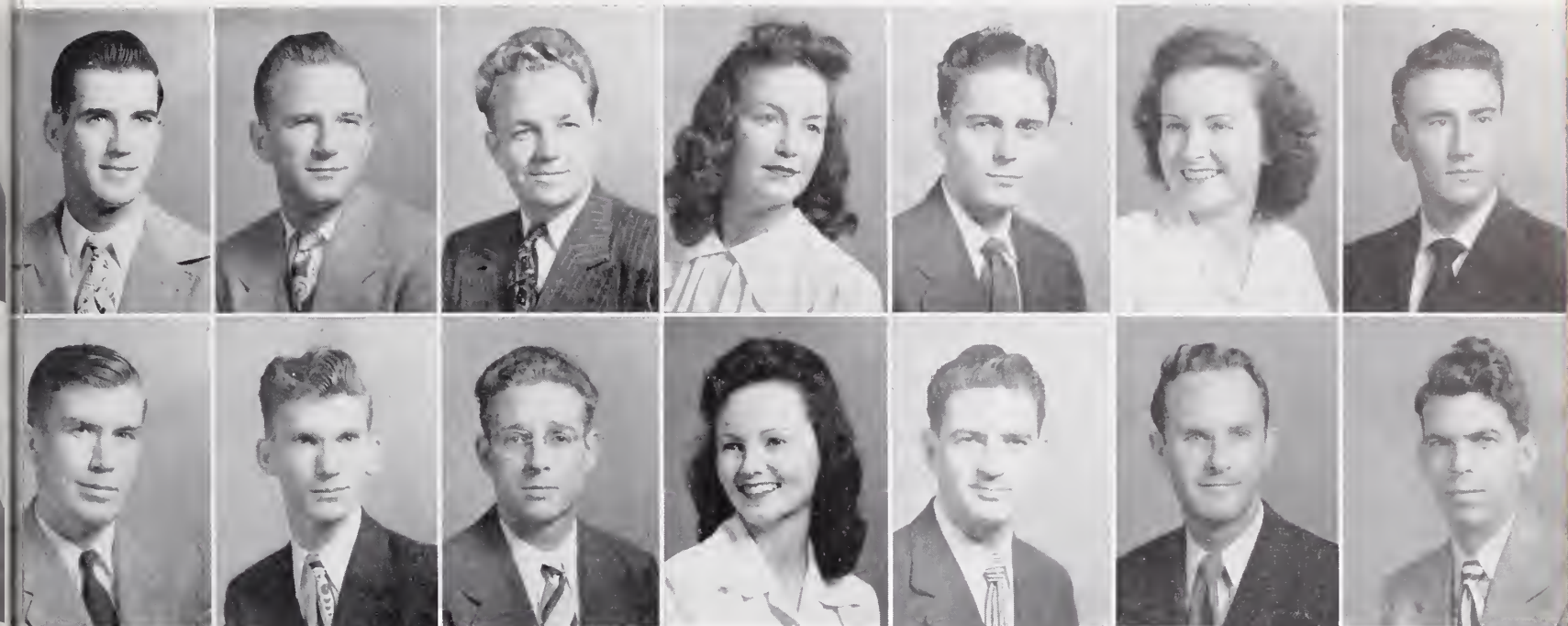

Charles Heberer
Clyde Higgason

Vassar Hemphill, Jr.
Howard Hilton

Walter Hemphill
William Holloman

Helen Henry
Mary Holmes

Carl Herrin
Barnard Holt

Carol Hicks
Harold Hooper

Granville Hicks
Milton Hooper

THE SENIOR CLASS

ABOVE:

● First Row: CHARLES LEE HEBERER, Canton; Commerce; Pi Kappa Alpha. ● VASSAR DEWEY HEMPHILL, JR., Greenwood; Engineering; Sigma Chi; American Society of Civil Engineers; Annual Staff '46. ● WALTER G. HEMPHILL, Jackson; Education. ● HELEN ELIZABETH HENRY, Vicksburg; Delta Delta Delta; Cheerleader '47-'48; YWCA; WAA; Annual Staff; Favorite; University Players. ● CARL J. HERRIN, Durant; Commerce; Pi Kappa Alpha; Delta Sigma Pi; Inter-Fraternity Council. ● CAROL FRANCES HICKS, Pass Christian; Liberal Arts; Newman Club; Home Economics Club; YWCA. ● GRANVILLE CARLIS HICKS, Vardaman; Pharmacy; American Pharmaceutical Association.

● Second Row: CLYDE R. HIGGASON, Oxford; Commerce. ● HOWARD GREEN HILTON, Utica; Liberal Arts. ● WILLIAM B. HOLLOMAN, Ruleville; Liberal Arts; Kappa Sigma; President, Press Photographers Club; YMCA; Lambda Sigma; Mississippian Staff. ● MARY ANN HOLMES, Yazoo City; Liberal Arts; Chi Omega; Canterbury Club; University Players; YWCA; Committee of 100; ASB Dance Committee; President of Ricks. ● BARNARD SHIPP HOLT, Duncan; Liberal Arts; Kappa Alpha. ● HAROLD MONROE HOOPER, Kosciusko; Commerce. ● MILTON S. HOOPER, Kosciusko; Commerce; Pi Kappa Alpha; Delta Sigma Pi; Accounting Club.

BELOW:

● First Row: LLOYD GERALD HOPKINS, Walnut; Pharmacy; Independents. ● THOMAS JOE HOPPER, Rienzi; Commerce. ● EDWIN MICHAEL HORNER, Morristown, Tenn.; Education; Scabbard and Blade; Manager, Athletics; Track '47; Basketball '43. ● JAMES WILSON HORTON, Cleveland; Liberal Arts; Sigma Alpha Epsilon. ● BERTON GLENN HOWE, Oxford; Commerce; Accounting Club. ● EARL O. HOWELL, Talladega, Ala.; Education; Alpha Tau Omega; M Club. ● HUNTINGTON HOWELL, Batesville; Liberal Arts.

● Second Row: ERNEST S. HOUGH, Indianola; Pharmacy; Kappa Sigma; Kappa Psi. ● JOHN PAUL HUDSON, Scobey; Liberal Arts. ● GRADY RAY HUFF, Pulaski; Education. ● WILL ZACK HUGGINS, Quitman; Pi Kappa Alpha; YMCA; University Players. ● THOMAS E. HULL, Taylorsville; Pharmacy. ● JOSEPH EDWARD HUTTON, Oxford; Engineering. ● MAURICE N. INMAN, Calhoun City; Commerce.

Lloyd Hopkins
Ernest Hough

Thomas Hopper
John Hudson

Edwin Horner
Grady Huff

James Horton
Will Huggins

Berton Howe
Thomas Hull

Earl Howell
Joseph Hutton

Huntington Howell
Maurice Inman

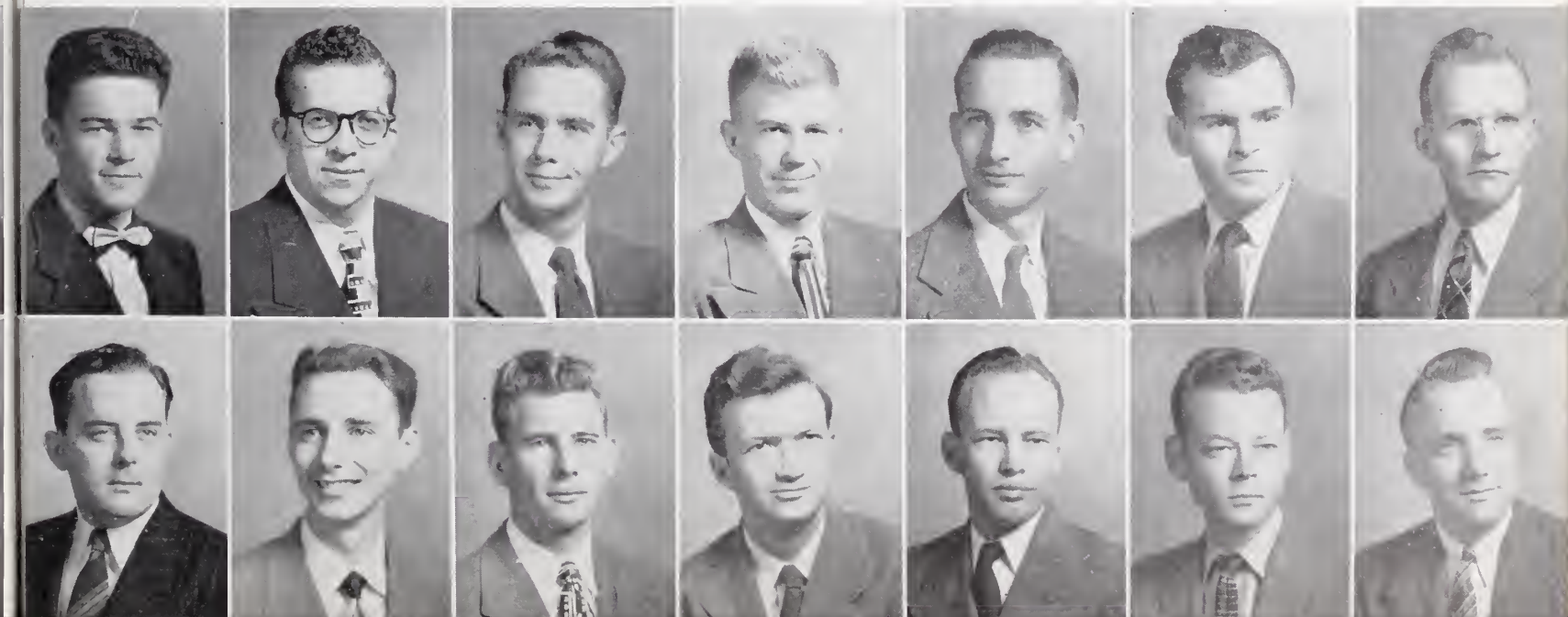



LIB PILKINTON
ASB Treasurer

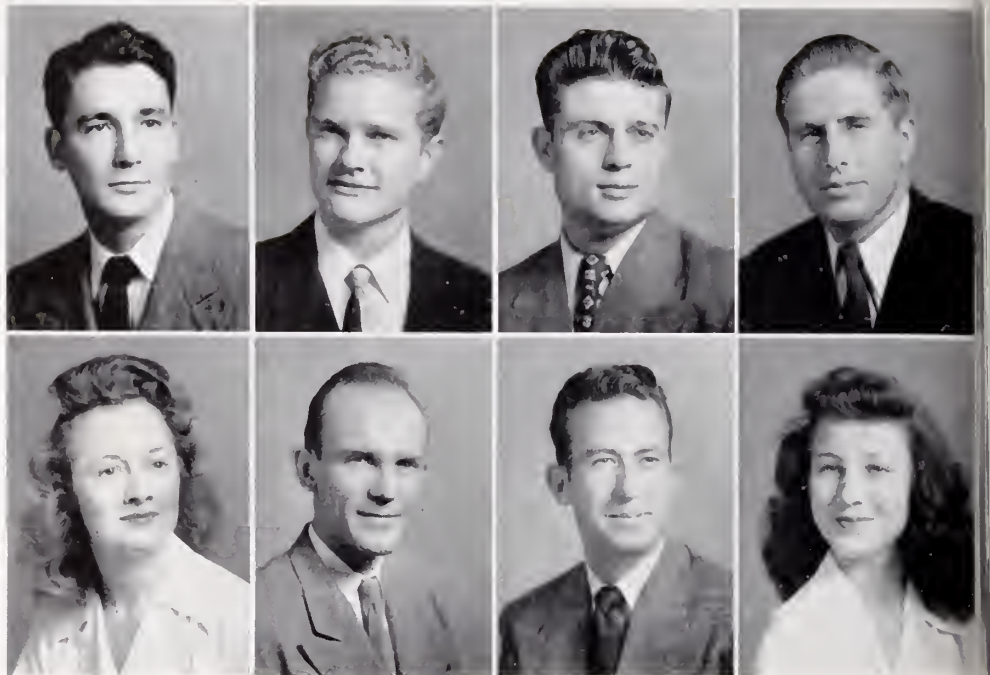

William Ivy
Bobbye Jacobs

Brett Jackson, Jr.
Albert Jaeger

James Jackson
Hubert James

Louis Jackson, Jr.
Marijo James

ABOVE:

● First Row: WILLIAM HENRY IVY, Macon; Engineering; Pi Kappa Alpha; Chi Epsilon. ● BRETT JACKSON, JR., Pontotoc; Liberal Arts; Sigma Chi; Drum Major '44-'48; YMCA; University Players. ● JAMES W. JACKSON, Corinth; Education. ● LOUIS FOSTER JACKSON, JR., Memphis, Tenn.; Commerce; Alpha Tau Omega.

● Second Row: BOBBYE JACOBS, Stuttgart, Ark.; Education; Zeta Tau Alpha. ● ALBERT JOSEPH JAEGER, Columbus; Commerce; Beta Theta Pi. ● HUBERT AUSTIN JAMES, Canton; Commerce. ● MARIJO JAMES, Decatur; Liberal Arts; Delta Gamma; YWCA; WAA.

BELOW:

● First Row: VIRGIL FARRIS JAMES, JR., Memphis, Tenn.; Commerce; Phi Kappa Psi. ● PATTIE RUTH JENKINS, Midland, Ga.; Education; Chi Omega. ● ROLAND HAIRSTON JENKINS, Waynesboro; Liberal Arts; Sigma Pi. ● MURIEL SALOME JOHN, Meridian; Liberal Arts. ● BILLIE DOVE JOHNSON, Jackson; Liberal Arts; Delta Zeta; Pix; YWCA; WAA; Wesley Foundation. ● IMOGENE JOHNSON, Sebastopol; Education. ● WILTON JEROME JOHNSON, JR., Jackson; Commerce; Kappa Alpha.

● Second Row: JOHN COLON JOHNSON, Tiptersville; Pharmacy; Alpha Tau Omega; American Pharmaceutical Association. ● EDWARD JOHN JOHNSTON, Shannon; Liberal Arts. ● JOSEPH EUGENE JOHNSTON, Oxford; Liberal Arts; Sigma Nu; Westminster Fellowship. ● HERMAN MITCHELL JOHNSTON, Itta Bena; Commerce; Sigma Chi. ● RUFUS T. JONES, Taylor; Commerce; Phi Kappa Phi. ● CHARLIE B. JORDAN, Oxford; Commerce; Phi Kappa Psi. ● JOYCE S. JUSTICE, Pascagoula; Liberal Arts.

Virgil James, Jr.
John Johnson

Pattie Jenkins
Edward Johnston

Roland Jenkins
Joseph Johnston

Muriel John
Herman Johnston

Billie Johnson
Rufus Jones

Imogene Johnson
Charlie Jordan

Wilton Johnson, Jr.
Joyce Justice





Robert Kell
James King

William Kellum
Richard King

Herman Kelly
Virginia King

Robert Kelly
Charles Kirkpatrick

Maurice Kemp
Eleanor Knee

Gregory Kergosien
Al Knott, Jr.

George Kimbrough
John Laird

THE SENIOR CLASS

ABOVE:

● First Row: ROBERT THOMAS KELL, Pascagoula; Commerce; Alpha Tau Omega; M Club. ● WILLIAM LEE KELLUM, Itta Bena; Liberal Arts; Sigma Alpha Epsilon. ● HERMAN BERNARD KELLY, Oxford; Education. ● ROBERT F. KELLY, Waukegan, Ill.; Liberal Arts; Newman Club. ● MAURICE CALDWELL KEMP, Winona; Liberal Arts; Sigma Pi. ● GREGORY GAINES KERGOSIEN, Bay St. Louis; Liberal Arts; Kappa Sigma; Newman Club; Committee of 100. ● GEORGE THOMAS KIMBROUGH, Louisville; Liberal Arts; Sigma Alpha Epsilon.

● Second Row: JAMES BILLY KING, Memphis, Tenn.; Commerce; Delta Sigma Pi; Mississippians. ● RICHARD HARVEY KING, Greenville; Engineering; Kappa Kappa Psi; American Society of Civil Engineers; University Band. ● VIRGINIA KEMP KING, Booneville; Education; Zeta Tau Alpha; Future Teachers of America; Home Economics Club. ● CHARLES R. KIRKPATRICK, Salthillo; Commerce. ● ELEANOR HENSON KNEE, Ripley, Tenn.; Liberal Arts; Kappa Delta; Alpha Lambda Delta; Cwens; President, Freshman Y; Committee of 100; Westminster Fellowship; Pix; Pan-Hellenic Council; Mortar Board; Sophomore Honor Girl; Cancer Society; Glee Club; University Players; Mississippian Staff; WAA; WSGA Council. ● AL KNOTT, JR., Pittsburgh, Penna.; Commerce; Sigma Alpha Epsilon; Men's Glee Club. ● JOHN ROBERT LAIRD, Union; Liberal Arts; Sigma Nu.

BELOW:

● First Row: JANE LAMAR, Lambert; Education; Phi Mu. ● CLIFTON LAMB, Jackson; Commerce; Kappa Sigma. ● DAVID FLAVOUS LAMBERT, JR., Belmont; Liberal Arts. ● CAROLYN FAE LANE, Jackson; Liberal Arts. ● LAMAR W. LANE, Jackson; Pharmacy; Sigma Chi; American Pharmaceutical Association. ● GARNETT LANNING, JR., Corinth; Liberal Arts; Sigma Chi. ● JAMES SIDNEY LATTURE, Oxford; Pharmacy; American Pharmaceutical Association.

● Second Row: G. ELLETT LAWRENCE, Fayetteville, Ark.; Liberal Arts; Sigma Chi; Mississippian Staff. ● PEGGY ASTE LAUGHTER, Walls; Liberal Arts; Zeta Tau Alpha; Mississippian Staff; Women's Glee Club; University Chorus; YWCA. ● STEVE CHARLES LEIST, Vicksburg; Liberal Arts; Sigma Nu. ● CLYDE WILLIAM LESLEY, Holly Springs; Liberal Arts. ● ED S. LEWIS, Jackson; Commerce; Phi Delta Theta. ● JAMES FOSTER LEWIS, McComb; Pharmacy; Wesley Foundation; American Pharmaceutical Association. ● JEAN MARIE LEWIS, Laurel; Education; Delta Delta Delta; Women's Athletic Association; Future Teachers of America.

Jane Lamar
Ellett Lawrence

Clifton Lamb
Peggy Laughter

David Lambert, Jr.
Steve Leist

Carolyn Lane
Clyde Lesley

Lamar Lane
Ed Lewis

Garnett Lanning, Jr.
James Lewis

James Latture
Jean Lewis

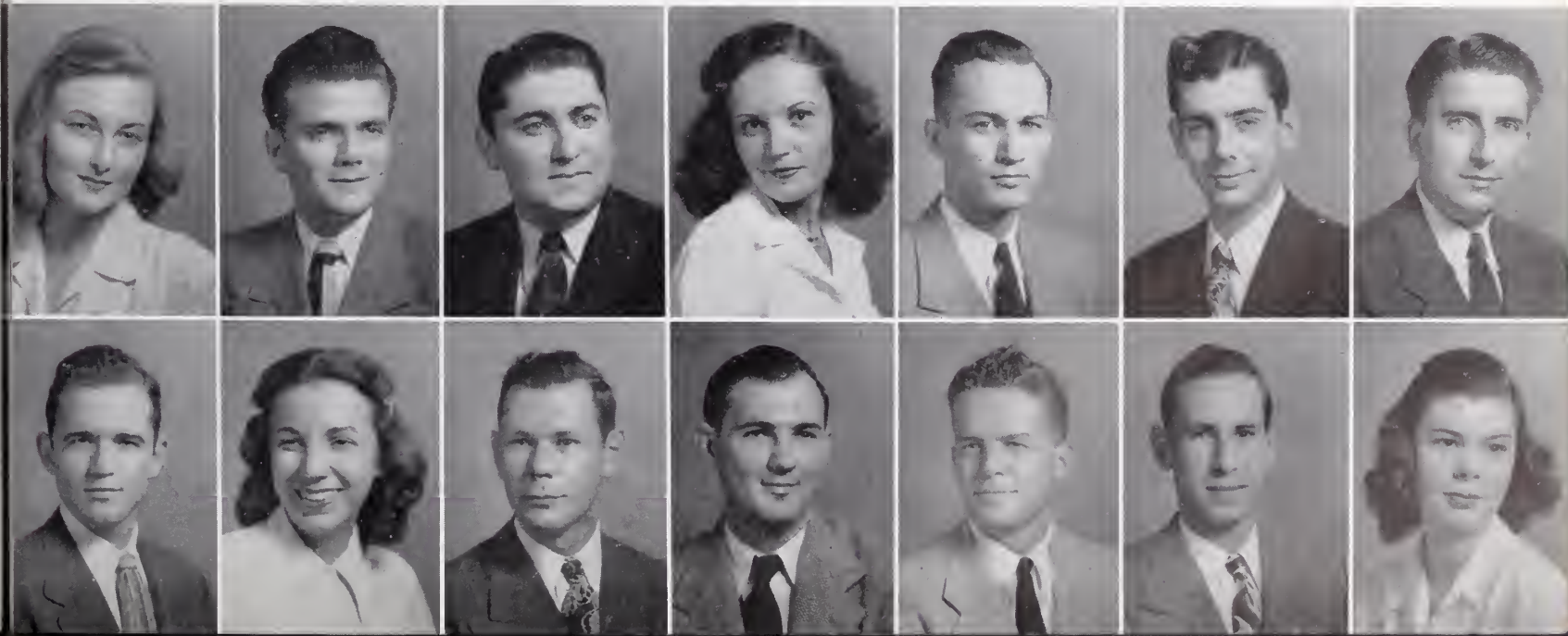



GEORGE HARMON
Editor, the 1949 Ole Miss

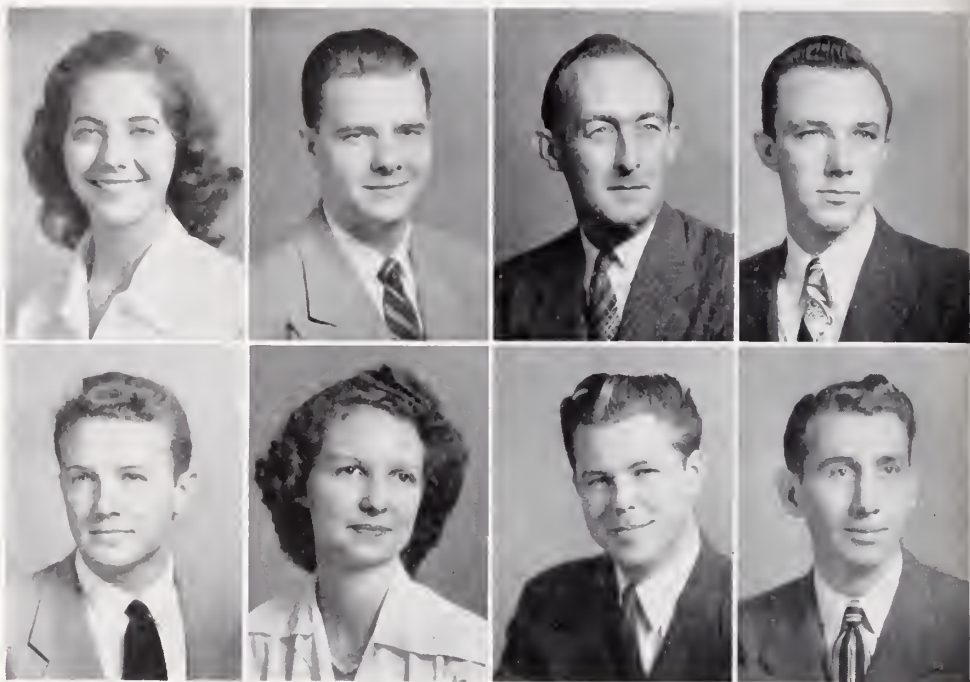

Aline Liles
Joseph Long

John Lindley
Jean Lott

Thomas Loftin
David Low

Howard Long
Sam Lowry, Jr.

ABOVE:

● First Row: ALINE MAIFRED LILES, Bruce; Liberal Arts; Delta Gamma; Sigma Alpha Iota. ● JOHN ELLIS LINDLEY, Macon; Liberal Arts; Sigma Chi. ● THOMAS GRAY LOFTIN, Albemarle, N. C.; Pharmacy; Kappa Psi; President, American Pharmaceutical Association. ● HOWARD D. LONG, Tupelo; Liberal Arts; Phi Delta Theta.

● Second Row: JOSEPH LONG, Tupelo; Liberal Arts; Phi Delta Theta. ● JEAN ELISE LOTT, Bude; Kappa Delta; Committee of 100; Faculty Student Committee '48-'49; Mortar Board; YWCA; University Players; WAA; Home Economics Club; Treasurer, Pix; Wesley Foundation; WSGA; President, Pan-Hellenic Council. ● DAVID D. LOW, Sardis; Pharmacy; American Pharmaceutical Association. ● SAM CARTER LOWRY, JR., Holly Springs; Commerce; Delta Kappa Epsilon.

BELOW:

● First Row: WILLIAM THOMSON LOWRY, Jackson; Commerce; Kappa Alpha. ● JOSEPH HUGH LUCKETT, JR., Jackson; Commerce; Kappa Alpha. ● MITCHELL M. LUNDY, Philadelphia; Liberal Arts. ● RAY CHARLES LYLE, Tupelo; Liberal Arts; Sigma Chi. ● GENE DANIEL LYNE, Memphis, Tenn.; Commerce; Alpha Tau Omega. ● MARGARET McALEXANDER, Greenwood; Liberal Arts; University Players; Alpha Psi Omega. ● MILLARD R. McCALLUM, Mize; Liberal Arts; Kappa Sigma; Westminster Fellowship; University Players.

● Second Row: WILLIAM CALVIN McCaughen, Jr., Clarksdale; Liberal Arts. ● WILLIAM LEE McCORD, Houka; Liberal Arts; Lambda Sigma. ● JUANITA A. McCORMICK, Oxford; Education; Kappa Delta; Baptist Student Union; Glee Club; University Chorus. ● FLOYD ADREN McCOY, JR., Crosby; Liberal Arts; Kappa Sigma. ● JOSEPH WARREN McDANIEL, Bude; Pharmacy; Independents; American Pharmaceutical Association. ● JIMMY McDOWELL, Brookhaven; Education; Sports Editor, The Mississippian. ● FANNIE McFALL, Sumner; Education; Chi Omega; WAA; YWCA; Home Economics Club.

William Lowry
William McCaughen, Jr.

Joseph Lockett, Jr.
William McCord

Mitchell Lundy
Juanita McCormick

Ray Lyle
Floyd McCoy, Jr.

Gene Lyne
Joseph McDaniel

Margaret McAlexander
Jimmy McDowell

Millard McCallum
Fannie McFall

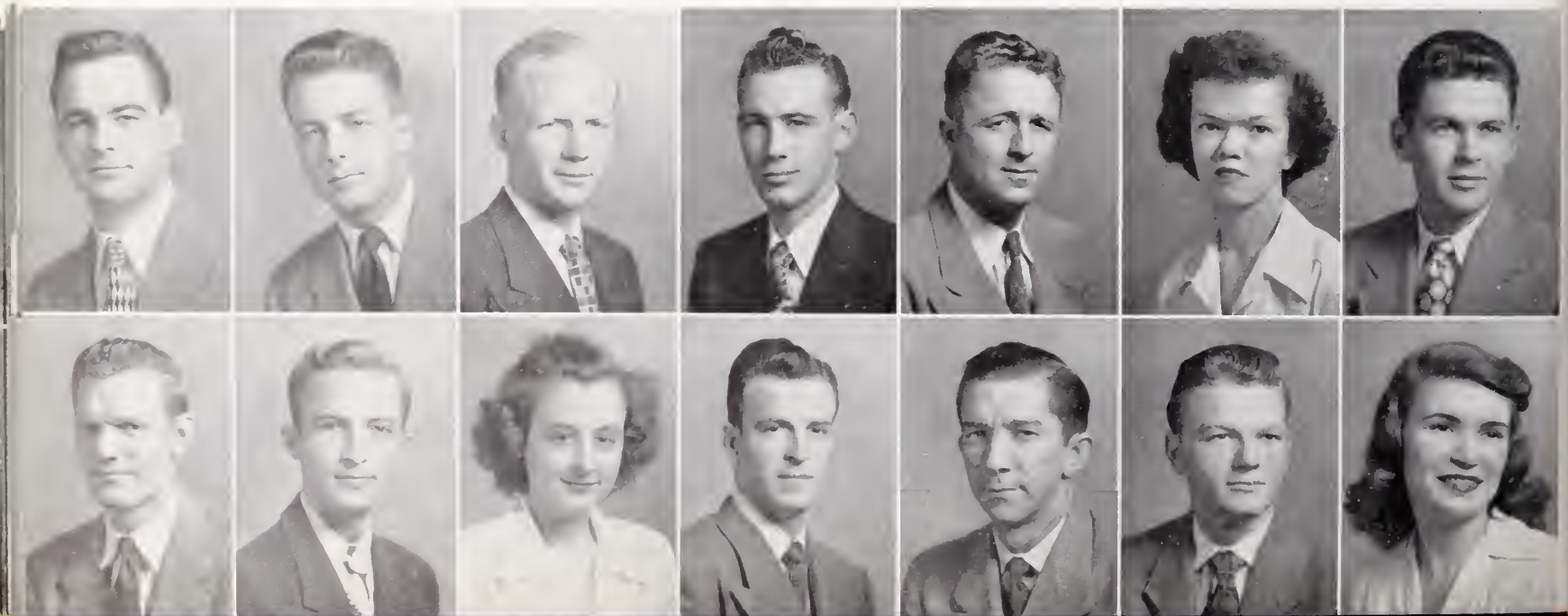

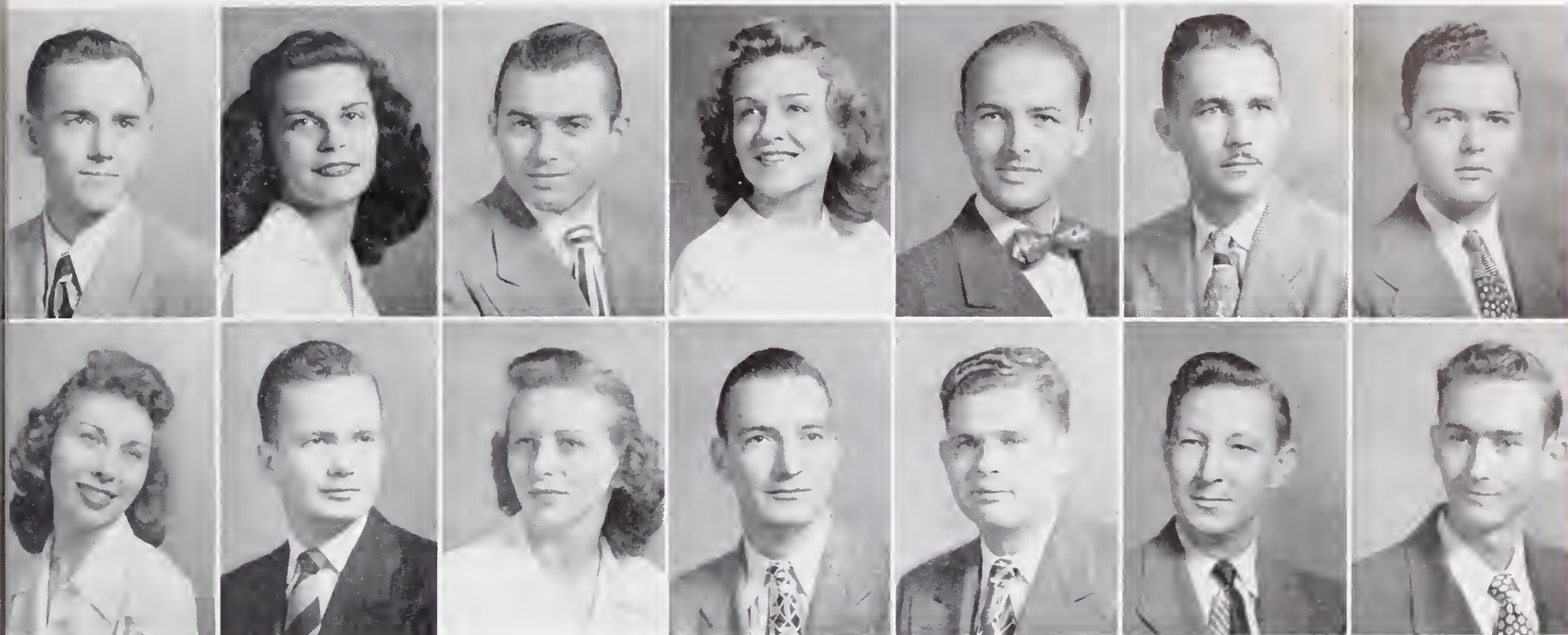

Earl McFarland
Peggy McInnis

Dora McGee
Elton McIntosh

James McGinnis
Patty McKay

Joyce McLaughlin
Robert McLaurin, Jr.

Herbert McGuffee
Newton McLean

John McHugh
Walter McLellan

Hugh McInnis, Jr.
John McLemore, Jr.

THE SENIOR CLASS

ABOVE:

● First Row: EARL WESLEY McFARLAND, New Orleans, La.; Commerce; Sigma Pi; Accounting Club. ● DORA DEANE McGEE, Louisville; Liberal Arts. ● JAMES EARL MCGINNIS, Meridian; Commerce; Kappa Alpha. ● JOYCE McGLAUN, Louisville; Liberal Arts; Delta Gamma; YWCA; Committee of 100. ● HERBERT BUFORD MCGUFFEE, Utica; Commerce. ● JOHN ROBERT McHUGH, Oxford; Pharmacy; Kappa Psi; Theta Xi. ● HUGH JOSEPH McINNIS, JR., Jackson; Liberal Arts; Sigma Alpha Epsilon.

● Second Row: PEGGY KNOTT McINNIS, Collins; Commerce; Phi Mu. ● ELTON LORRAINE McINTOSH, Hernando; Pharmacy; Delta Kappa Epsilon; President, School of Pharmacy. ● PATTY JEAN McKAY, Louisville; Liberal Arts; Delta Delta Delta. ● ROBERT SYLVESTER McLAURIN, JR., Brandon; Commerce; Kappa Sigma; Delta Sigma Pi. ● NEWTON McLEAN, Bassfield; Liberal Arts; Sigma Nu. ● WALTER V. McLELLAN, Canton; Commerce; Sigma Alpha Epsilon. ● JOHN BRIGGS McLEMORE, JR., Blanche, Tenn.; Commerce; Alpha Tau Omega; Delta Sigma Pi; Scabbard and Blade.

BELOW:

● First Row: MARION BARNES McLEMORE, Macon; Liberal Arts. ● HARRY L. McLEOD, Leakesville; Engineering. ● MAXIE McMULLIN, Memphis, Tenn.; Education. ● ULMER LAMAR McNEILL, Macon; Commerce; Scabbard and Blade. ● WILLIAM THOMAS McNUTT, Stuttgart, Ark.; Engineering; Chi Epsilon; American Society of Civil Engineers. ● WILLIAM AUGUSTUS McPHEETERS, Cleveland; Pharmacy; Phi Delta Theta. ● RUDOLPH McREE, Eupora; Engineering; Sigma Alpha Epsilon; American Society of Civil Engineers; YMCA.

● Second Row: LULA McWHORTER, Oxford; Commerce. ● LAUCH M. MAGRUDER, Memphis, Tenn.; Liberal Arts; Sigma Alpha Epsilon; Flying Rebels; Cardinal Club '46-'47; University Players '46-'47; Cheerleader; ASB Dance Committee. ● BEN FRANKLIN MANN, Holly Springs; Education; Alpha Tau Omega; Physical Education Majors Club. ● WARREN DAVID MANN, Brooklyn, N. Y.; Pharmacy. ● RALPH HEATH MARBLE, Leland; Commerce; Kappa Alpha; Delta Sigma Pi; Scabbard and Blade; Ole Miss Staff '48. ● DELLIE A. MARDIS, JR., Fayette; Commerce; Pi Kappa Alpha. ● EARL H. MARSHALL, Oxford; Pharmacy.

Marion McLemore
Lula McWhorter

Harry McLeod
Lauch Magruder

Maxie McMullin
Ben Mann

Ulmer McNeill
Warren Mann

William McNutt
Ralph Marble

William McPheeters
Dellie Mardis, Jr.

Rudolph McRee
Earl Marshall

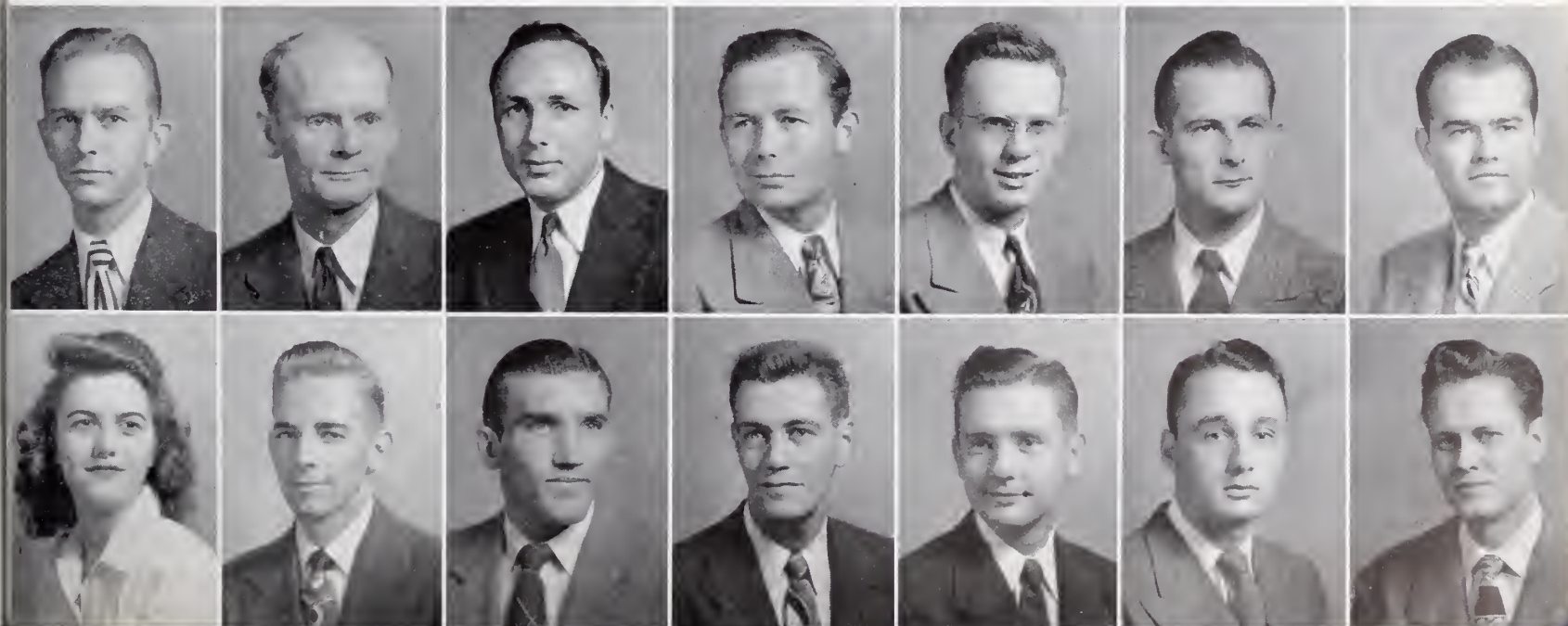



JAMES WHITE
President of the Engineering School



Mary Martin
Guy Mattingly, Jr.

Miriam Martin
Turley Meek

Martha Mathis
Albert Meena

Jesse Matthews
Leonard Melvin, Jr.

ABOVE:

● First Row: MARY FRANCES MARTIN, Gulfport; Liberal Arts; Delta Gamma; Cheerleader '46-'47; Cwens; Committee of 100. ● MIRIAM EARLE MARTIN, Carthage; Liberal Arts; Beta Sigma Omega; Alpha Eta Delta. ● MARTHA JEANNE MATHIS, Lonoke, Ark.; Commerce; Annual Staff; Baptist Student Union. ● JESSE PRINT MATTHEWS, Jackson; Commerce.
● Second Row: GUY LELAND MATTINGLY, JR., Greenville; Commerce; Delta Kappa Epsilon. ● TURLEY HARMON MEEK, Tyro; Commerce; Pi Kappa Alpha. ● ALBERT LLOYD MEENA, Clarksdale; Liberal Arts. ● LEONARD BROWN MELVIN, JR., Laurel; Commerce; Sigma Phi Epsilon; Tau Kappa Alpha.

BELOW:

● First Row: CATHERINE BEATRICE MERCIER, Corinth; Education; Delta Gamma; Future Teachers of America; Home Economics Club. ● MILLICENT ELIZABETH MERRITT, Meridian; Education; Phi Mu; Future Teachers of America; Classical Club. ● ROBERT L. MILES, Bruce; Commerce. ● BARBARA ELIZABETH MILLER, Homestead, Fla.; Liberal Arts; Zeta Tau Alpha; Pan-Hellenic Council, Treasurer; YWCA; WAA. ● DAVID MILLER, Jackson; Commerce; Kappa Alpha; Phi Eta Sigma; Beta Gamma Sigma; Scabbard and Blade; International Relations Club. ● MALCOLM LOUIS MILLER, Sunset, La.; Pharmacy; Kappa Psi; American Pharmaceutical Association. ● ROBERT S. MILLER, Jackson; Commerce; Kappa Alpha.
● Second Row: ROBERT ANDREW MITCHELL, Walnut Grove; Liberal Arts; Sigma Nu; Glee Club. ● ROSIE MITCHELL, Meridian; Liberal Arts. ● OLLO JOSEPH MOLLERE, Waveland; Liberal Arts; Kappa Sigma; Newman Club. ● MARY NAN MONAGHAN, Tupelo; Liberal Arts; Delta Delta Delta. ● CLARENCE H. MONTGOMERY, Pontotoc; Pharmacy. ● CLEON S. MOORE, Batesville; Engineering; American Society of Civil Engineers. ● CLIFTON EUGENE MOORE, Holly Springs; Education; Veterans Club.

Catherine Mercier
Robert Mitchell

Millicent Merritt
Rosie Mitchell

Robert Miles
Ollo Mollere

Barbara Miller
Mary Monaghan

David Miller
Clarence Montgomery

Malcolm Miller
Cleon Moore

Robert Miller
Clifton Moore

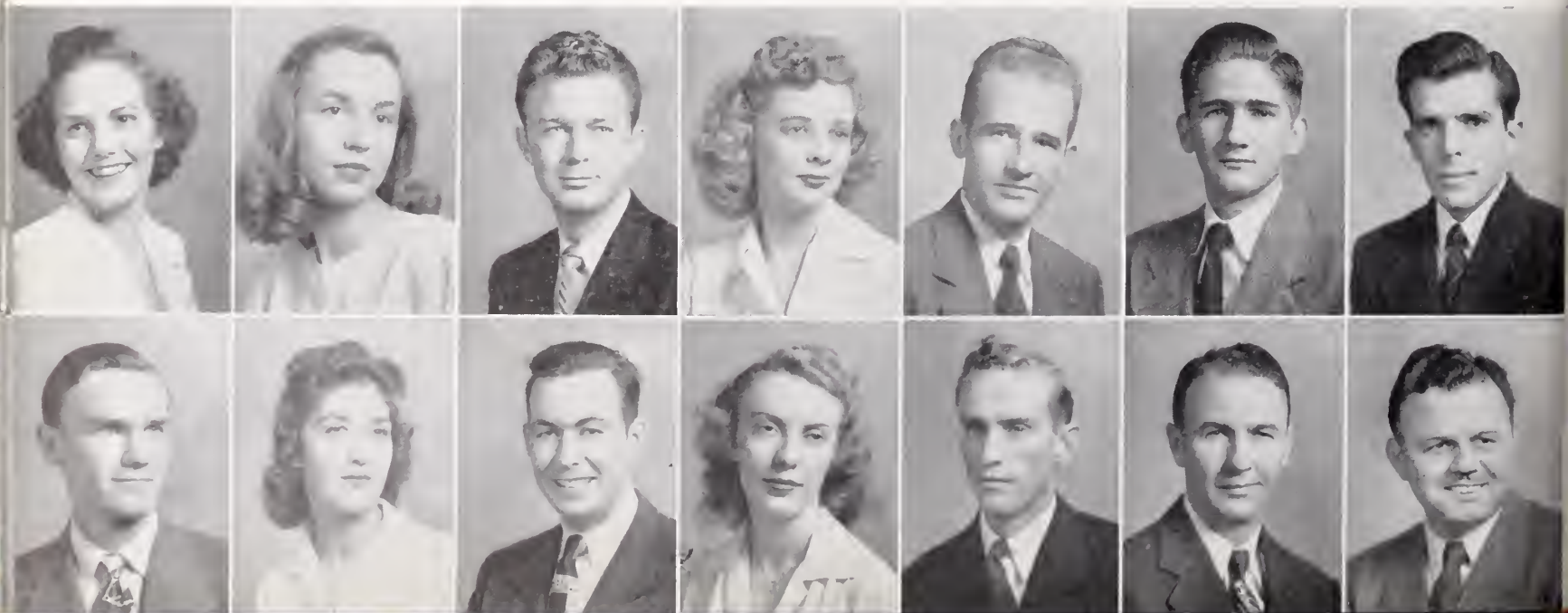

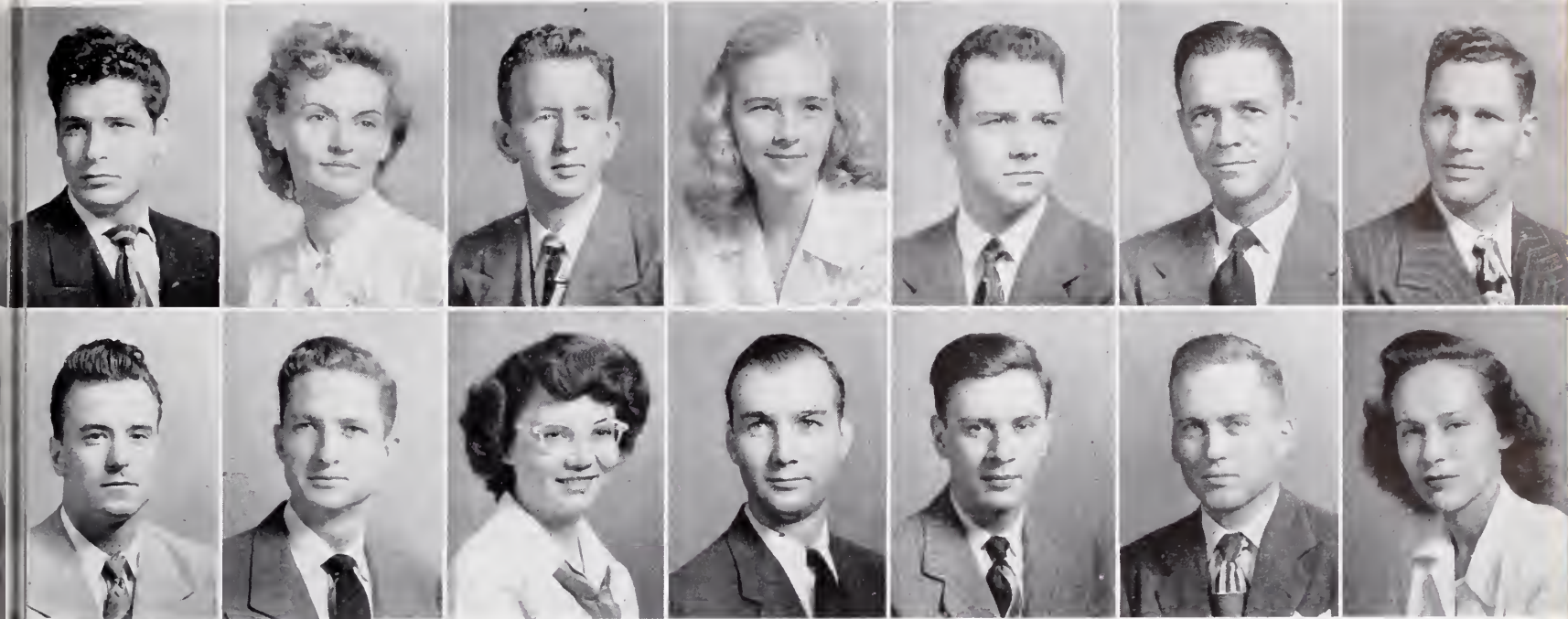

Hugh Moore
Everett Mullen, Jr.

Mavis Moore
Robert Mullett

William Moore
Genevieve Mullican

Frances Morris
Charles Murphy

Joe Morris
James MusKelly

Newman Morris
John Napier

William Mulkins
Willola Nason

THE SENIOR CLASS

ABOVE:

● First Row: HUGH HARMON MOORE, Bay St. Louis; Commerce; Kappa Alpha. ● MAVIS STOCKSTILL MOORE, Holly Springs; Education. ● WILLIAM SEBASTIAN MOORE, Jackson; Commerce; Sigma Chi; Cardinal Club; ASB Dance Committee. ● FRANCES MARIE MORRIS, Ripley, Tenn.; Education; Kappa Kappa Gamma; WAA; YWCA; Future Teachers of America; Physical Education Majors Club. ● JOE HENRY MORRIS, Jackson; Liberal Arts; Sigma Alpha Epsilon; Omicron Delta Kappa. ● NEWMAN WILLIAM MORRIS, Sanford; Pharmacy; American Pharmaceutical Association. ● WILLIAM D. MULKINS, Greenville; Education; Delta Kappa Epsilon; Physical Education Majors Club; YMCA.

● Second Row: EVERETT JEFFERSON MULLEN, JR., Clarksdale; Liberal Arts. ● ROBERT HARRY MULLETT, Quitman; Commerce; Sigma Nu; Intramural Council; Band; Delta Sigma Pi; Inter-Fraternity Council; Committee of 100 '47. ● GENEVIEVE HARRISON MULLICAN, Wesson; Pharmacy; Zeta Tau Alpha; American Pharmaceutical Association; Newman Club; Biology Club. ● CHARLES M. MURPHY, Belzoni; Kappa Alpha; Phi Delta Phi, President; President, Law School; Member, ASB Executive Council; Moot Court Board; Exchequer, Phi Delta Phi; Committee of 100. ● JAMES K. MUSKELLY, Whitehaven, Tenn.; Liberal Arts; Pi Kappa Alpha; Vice-President, Pi Kappa Alpha; President, Summer Y; Y Cabinet; Committee of 100; Lambda Sigma; Wesley Foundation. ● JOHN HAWKINS NAPIER, Picayune; Liberal Arts; Sigma Chi; Mississippi Staff; M Book Staff;

President, Lambda Sigma; Captain, Scabbard and Blade; Men's Glee Club; Taylor Medal in History; Pi Kappa Pi; Vice-President, Claiborne Society; Captain, Pershing Rifles. ● WILLOLA NASON, Belzoni; Liberal Arts; Chi Omega.

BELOW:

● First Row: LAYDE NELSON, Guntown; Liberal Arts; Sigma Alpha Iota. ● ERWIN EDWARD NELSON, JR., Kosciusko; Engineering; American Society of Civil Engineers. ● JACK F. NICOLA, Vicksburg; Engineering. ● JAMES F. NIXON, Tishomingo; Commerce; Alpha Tau Omega. ● JOY FORD NOBLES, Picayune; Pharmacy; Committee of 100; University Chorus; American Pharmaceutical Association. ● ERNEST LEWIS NORSWORTHY, Petal; Commerce; Independent. ● JOSEPH F. NUCKOLLS, Bolivar, Tenn.; Pharmacy; Rho Chi; Kappa Psi.

● Second Row: ANTHONY BERNARD NUNEZ, Chalmette, La.; Liberal Arts; Phi Kappa Psi; Newman Club. ● INEZ ODOM, Slate Springs; Pharmacy; American Pharmaceutical Association, Secretary. ● BOBBY J. OSWALT, Columbia; Education; Kappa Delta Pi; Phi Delta Kappa; M Club. ● JAMES MARSHALL OVERCAST, Hazel, Ky.; Pharmacy; Phi Kappa Psi. ● JOHN DEWEY OWINGS, JR., Nettleton; Pharmacy. ● WILLIAM LEWIS PACE, Aberdeen; Pharmacy; American Pharmaceutical Association; Baptist Student Union. ● JACK S. PARKER, Sumrall; Engineering; Sigma Phi Epsilon; Veterans Club.

Layde Neilson
Anthony Nunez

Ervin Nelson, Jr.
Inez Odom

Jack Nicola
Bobby Oswalt

James Nixon
James Overcast

Joy Nobles
John Owings, Jr.

Ernest Norsworthy
William Pace

Joseph Nuckolls
Jack Parker

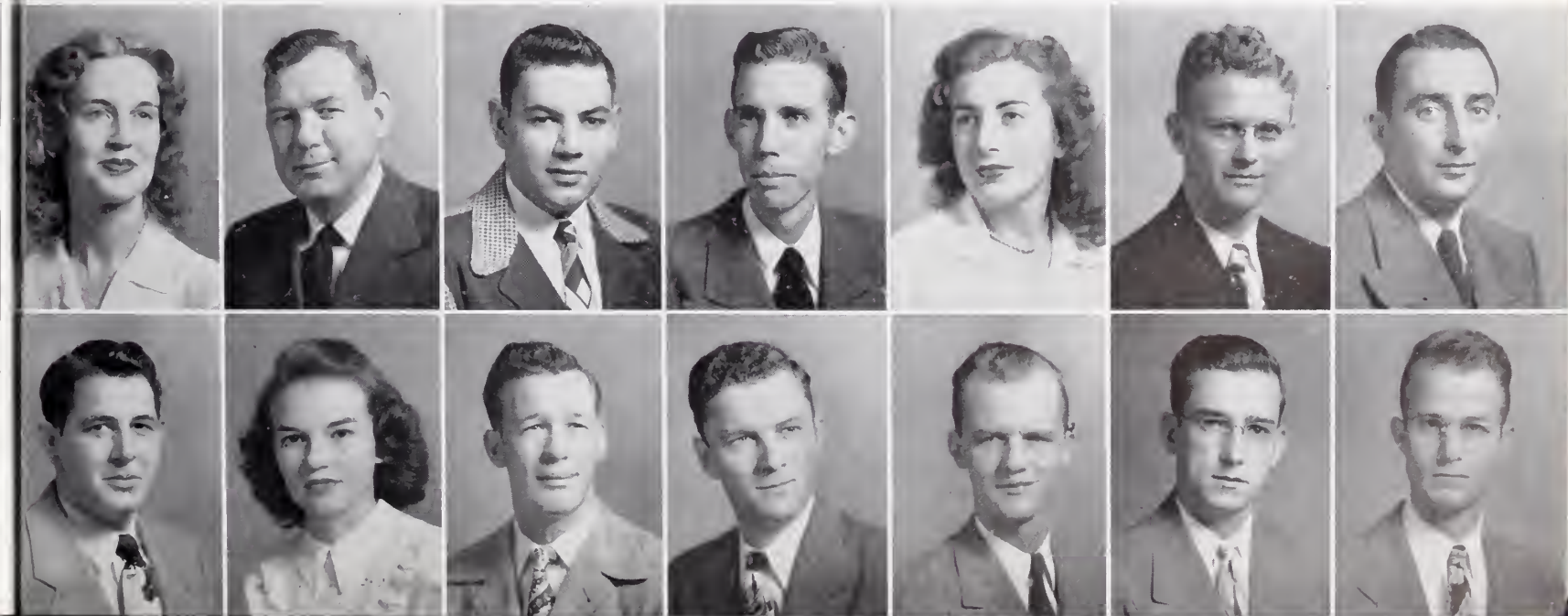



CAROLYN PREWITT
ASB Secretary

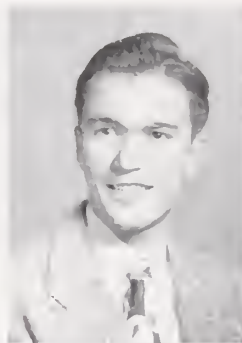

Robert Parkes
Anne Patterson



Jim Parkin
Giles Patty



Charles Patch, Jr.
Charles Payne

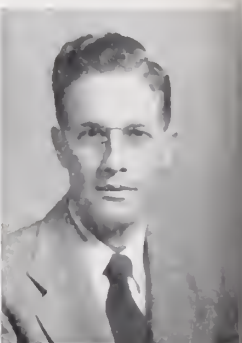

Almond Patrick
Clyde Pearson

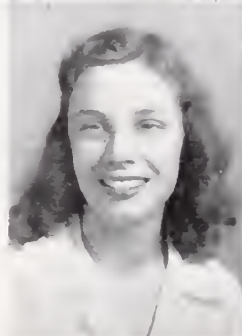

ABOVE:

● First Row: ROBERT BROWN PARKES, Louisville; Liberal Arts; Sigma Alpha Epsilon; Phi Eta Sigma; Glee Club. ● JIM EDWARD PARKIN, Jackson; Pharmacy; Kappa Alpha; Asst. Business Manager, 1949 Ole Miss; American Pharmaceutical Association. ● CHARLES E. PATCH, JR., Baldwin; Education; Sigma Pi; Band. ● ALMOND WHITFIELD PATRICK, Harpersville; Pharmacy; American Pharmaceutical Association; YMCA.

● Second Row: ANNE S. PATTERSON, Benoit; Liberal Arts; Chi Omega; YWCA; WAA. ● GILES W. PATTY, Meridian; Liberal Arts; Phi Delta Theta. ● CHARLES NEWTON PAYNE, Saffillo; Liberal Arts; Kappa Sigma; Hermean Literary Society; Committee of 100. ● CLYDE LOFTON PEARSON, West Point; Pharmacy; Kappa Psi; Phi Eta Sigma; American Pharmaceutical Association.

BELOW:

● First Row: S. W. PEARSON, Louisville; Liberal Arts; Independents; Veterans Club. ● WALTER GRANT PEARSON, Laurel; Pharmacy. ● ROBERT JONES PEETS, Jackson; Commerce; Kappa Sigma. ● JAMES CARY PEGUES, JR., Greenwood; Liberal Arts. ● JOHN WESLEY PERKINS, Vicksburg; Liberal Arts. ● ROBERT RIMES PERRY, Fort Myers, Fla.; Commerce; Kappa Alpha. ● RALPH ALLEN PHILLIPS, Grenada; Commerce.

● Second Row: JAMES LAMAR PIERSON, Atlanta, Ga.; Commerce; Sigma Chi. ● ELIZABETH ANNE PILKINTON, Artesia; Education; Delta Gamma; Vice-President, WAA; Treasurer, ASB; President, Pi Lambda Theta; University Chorus; Drum Majorette; Secretary, Flying Rebels; Favorite '47. ● IRA S. PITTMAN, JR., Coffeeville; Liberal Arts; Kappa Sigma; Band; YMCA. ● JOHN LEONARD PITTS, JR., Pontotoc; Engineering; American Society of Civil Engineers. ● CLAUDE WILLIAM POLAND, Lula; Commerce; Sigma Chi. ● GEORGE WILLIAM POLHEMUS, Clinton; Education; Kappa Delta Pi; Phi Delta Kappa; Pi Kappa Pi. ● MARVIN FRANKLIN POLK, Tupelo; Commerce.

S. W. Pearson
James Pierson

Walter Pearson
Elizabeth Pilkinton

Robert Peets
Ira Pittman, Jr.

James Pegues, Jr.
John Pitts, Jr.

John Perkins
Claude Poland

Robert Perry
George Polhemus

Ralph Phillips
Marvin Franklin Polk



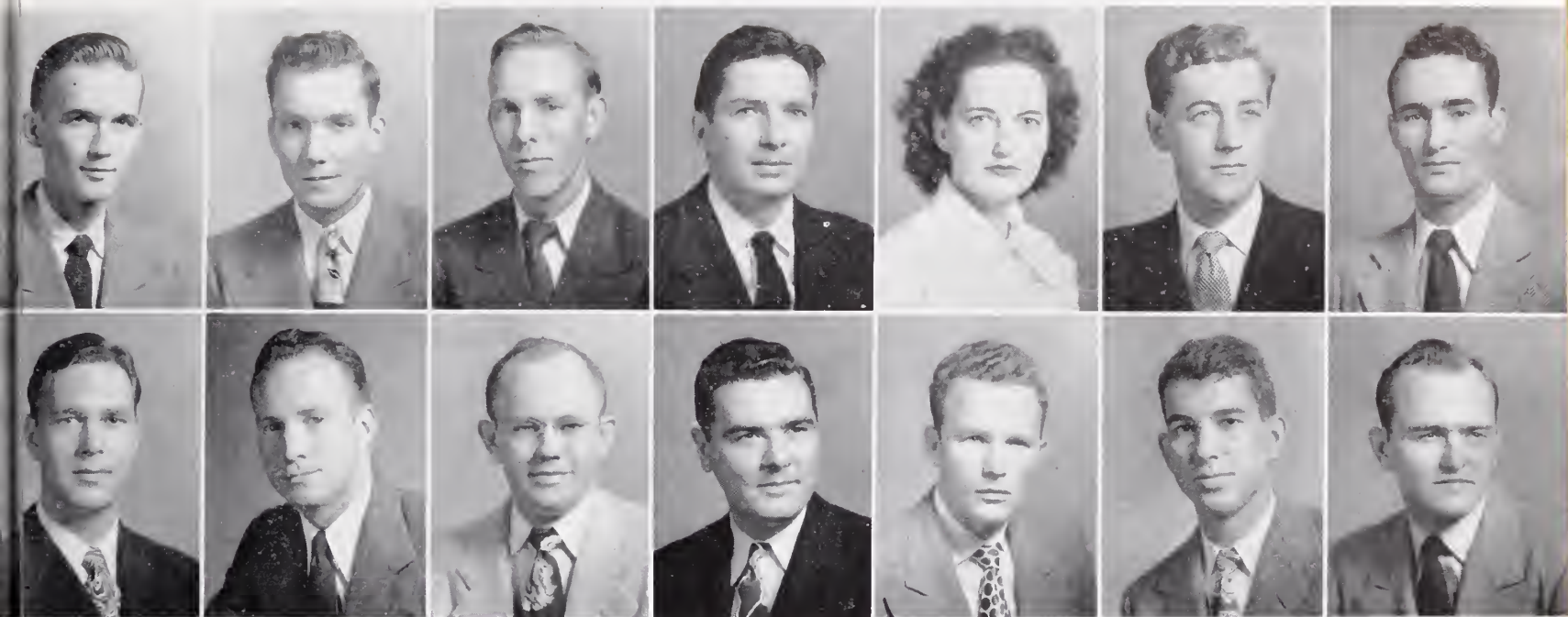

James Pollard James Pope Julian Potter James Price Opal Price Edgar Prigmore Isaac Proctor
 Estus Puckett John Quinn Troy Rainey Cecil Ramer Granville Ramsay John Rawls, Jr. James Ray

THE SENIOR CLASS

ABOVE:

● First Row: JAMES EDWIN POLLARD, Greenville; Commerce; Kappa Sigma. ● JAMES DUANE POPE, Grand Junction, Tenn.; Education; Alpha Tau Omega. ● JULIAN FRANKLIN POTTER, Wayside; Liberal Arts. ● JAMES WILLIAM PRICE, Oxford; Liberal Arts; Sigma Alpha Epsilon; Phi Delta Phi. ● OPAL READ PRICE, Louin; Liberal Arts. ● EDGAR RAYMOND PRIGMORE, Charleston; Engineering; Kappa Sigma. ● ISAAC HORACE PROCTOR, Walnut; Education; Sigma Phi Epsilon.

● Second Row: ESTUS LOUIE PUCKETT, Magee; Commerce; Sigma Nu. ● JOHN WILLIAM QUINN, Greenwood; Commerce; Kappa Alpha. ● TROY LEE RAINEY, Corinth; Education. ● CECIL P. RAMER, Corinth; Commerce; Delta Kappa Epsilon; Delta Sigma Pi. ● GRANVILLE S. RAMSAY, Jackson; Liberal Arts; Alpha Tau Omega. ● JOHN FRANKLIN RAWLS, JR., Memphis, Tenn.; Liberal Arts; Alpha Tau Omega; Committee of 100. ● JAMES HUGH RAY, Rienzi; Liberal Arts; Sigma Chi.

BELOW:

● First Row: SAM MOORE RAY, Meridian; Commerce; Kappa Sigma; Mississippian. ● ALMA JO RAYBURN, Pontotoc; Liberal Arts. ● JOHN ALBERT RAYBURN, Pontotoc, Commerce. ● MILDRED ADIRTON REED, Silver City; Education; Kappa Kappa Gamma. ● ROBERT CANADA REEDER, Coldwater; Liberal Arts; Sigma Chi; Phi Eta Sigma; Beta Beta Beta; Inter-Fraternity Council. ● JACK MERRITT REESE, Tupelo; Engineering; Sigma Alpha Epsilon; American Society of Civil Engineers; Chi Epsilon; Scabbard and Blade. ● HENRY LAURENCE REID, Greenville; Commerce; Sigma Alpha Epsilon; Mississippian Staff; Freshman Y; Committee of 100; Intramural Council.

● Second Row: ROBERT B. REICHARD, West Memphis, Ark.; Commerce; Alpha Tau Omega. ● SALLY ANNE REILLY, Gulfport; Liberal Arts; Kappa Kappa Gamma. ● ANN RHENEY, Jackson; Commerce; Zeta Tau Alpha; Glee Club; University Chorus. ● LLOYD EUGENE RHIAN, JR., Hattiesburg; Commerce; Sigma Chi. ● RHONWIN M. RHODES, Florence, Ala.; Commerce. ● MARION J. RICE, Nashville, Tenn.; Commerce; Sigma Chi. ● D. E. RICHARD, Little Rock, Ark.; Commerce.

Sam Ray Alma Rayburn John Rayburn Mildred Reed Robert Reeder Jack Reese Henry Reid
 Robert Reichard Sally Reilly Ann Rheney Lloyd Rhian, Jr. Rhonwin Rhodes Marion Rice D. E. Richard

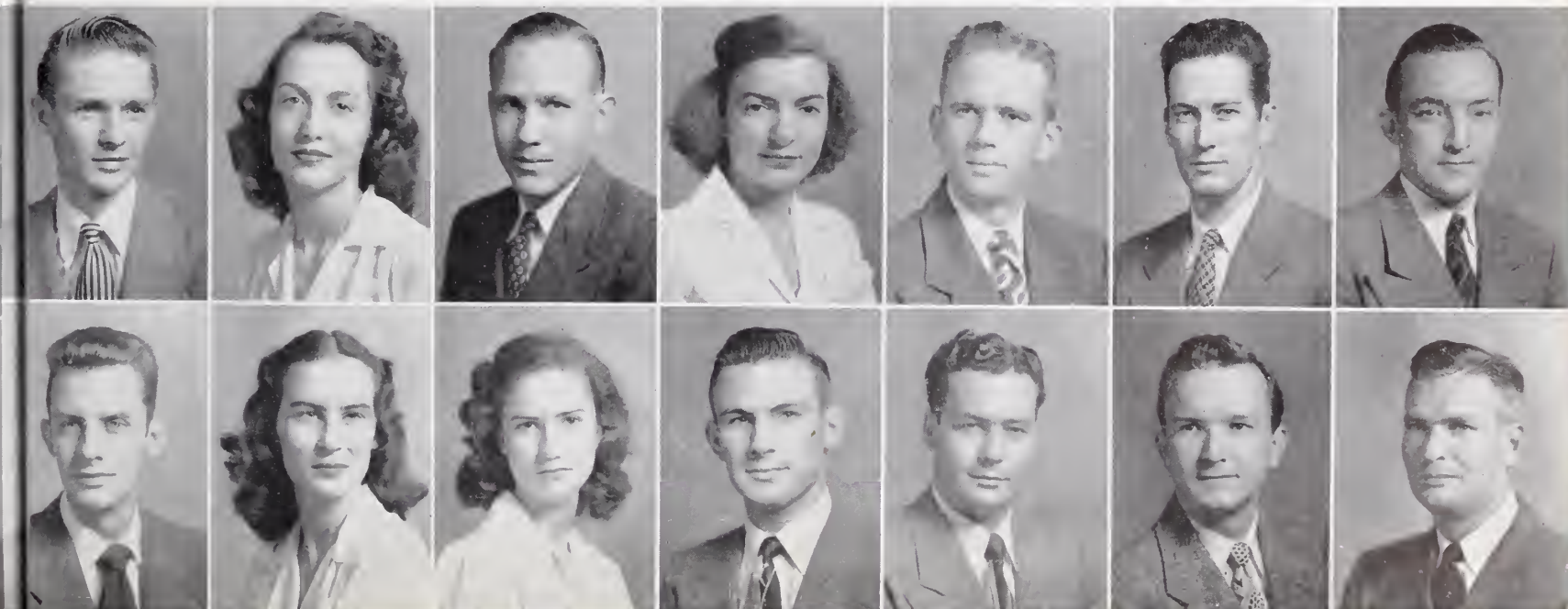



ROBERT RUSSUM
President of the Liberal Arts School

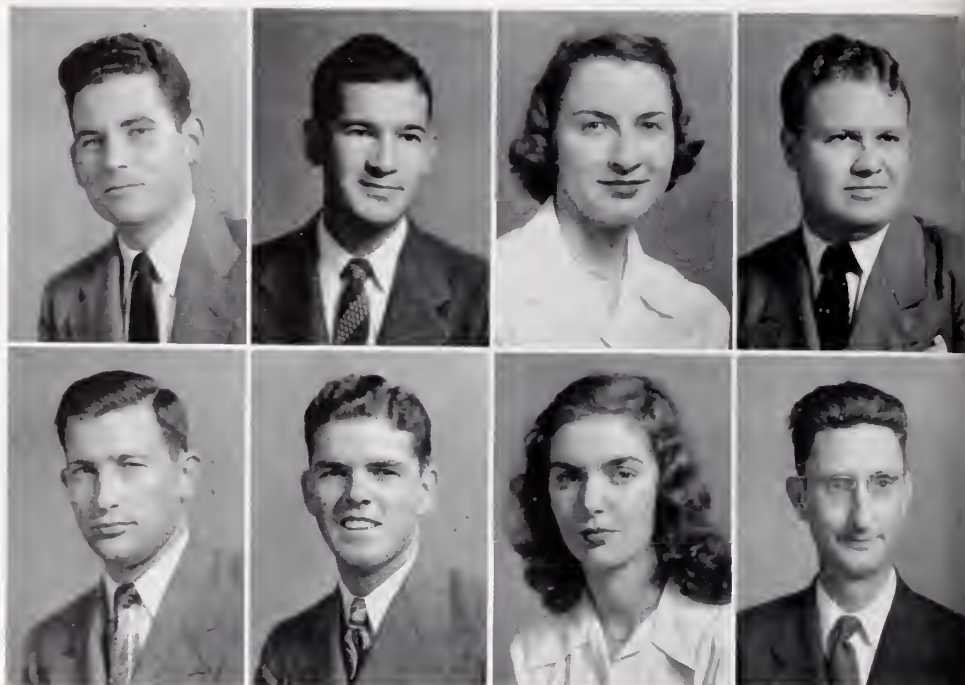

William Richardson
Raynor Robertson

William Rigby
Charles Robison

Betty Rives
Jane Robison

Edward Roberts
Henry Robinson

ABOVE:

● First Row: WILLIAM ALTON RICHARDSON, Philadelphia; Commerce. ● WILLIAM FLOYD RIGBY, Pope; Commerce. ● BETTY JOYCE RIVES, Rossville, Tenn.; Liberal Arts; Kappa Delta; Women's Athletic Association; YWCA; Wesley Foundation; University Players. ● EDWARD BURKE ROBERTS, Dillon, S. C.; Liberal Arts; Scabbard and Blade.
● Second Row: RAYNOR E. ROBERTSON, Ellisville; Commerce. ● CHARLES WRIGHT ROBISON, Oxford; Liberal Arts; Sigma Nu; Band; Glee Club. ● JANE ROBISON, Batesville; Commerce. ● HENRY VERNON ROBINSON, Lawrence; Commerce; Delta Sigma Pi.

BELOW:

● First Row: RICHARD ALLEN ROBINSON, Memphis, Tenn.; Commerce. ● BILLY CHARLES ROGERS, Sylva; Commerce; Kappa Sigma. ● ALICIA MORROW ROLLINS, Bay St. Louis; Liberal Arts; Kappa Delta; Home Economics Club; Canterbury Club. ● HENRY CALVIN ROSE, JR., Winona; Pharmacy; M Club. ● WARREN REGINALD ROSE, Mobile, Ala.; Commerce; Phi Delta Theta. ● THOMAS ALBERT ROSS, Jackson; Commerce; Kappa Alpha; Delta Sigma Pi. ● WILLIAM E. ROTHROCK, Memphis, Tenn.; Commerce; Pi Kappa Alpha; Intramural Council.
● Second Row: ROY C. RUSH, Oxford; Liberal Arts. ● ERWIN E. RUSSELL, Booneville; Commerce; Kappa Sigma. ● ROBERT E. RUSSUM, Flora; Liberal Arts; Kappa Sigma; Kappa Kappa Psi; Band 46-'48; University Players '46-'48; Cardinal Club '46; Committee of 100; Inter-Fraternity Dance Committee; Rebel Business Manager; Managing Editor, Ole Miss; Executive Council; President, School of Liberal Arts; Veterans Club '45; Band Council; Psychology Club. ● OSCAR ARTHUR RUTSKY, Little Rock, Ark.; Pharmacy; American Pharmaceutical Association. ● FARLEY RAYMOND SALMON, Clarksdale; Commerce; Kappa Alpha; M Club; Executive Council. ● CARY W. SALTER, JR., Macon; Pharmacy; American Pharmaceutical Association; ROA. ● JOHN A. SALTER, Macon; Liberal Arts; Sigma Chi; Band '46-'48; Annual Staff; Psychology Club; Classics Club; Mississippian Staff; Canterbury Club.

Richard Robinson
Roy Rush

Billy Rogers
Erwin Russell

Alicia Rollins
Robert Russum

Henry Rose, Jr.
Oscar Rutsky

Warren Rose
Farley Salmon

Thomas Ross
Cary Salter, Jr.

William Rothrock
John Salter



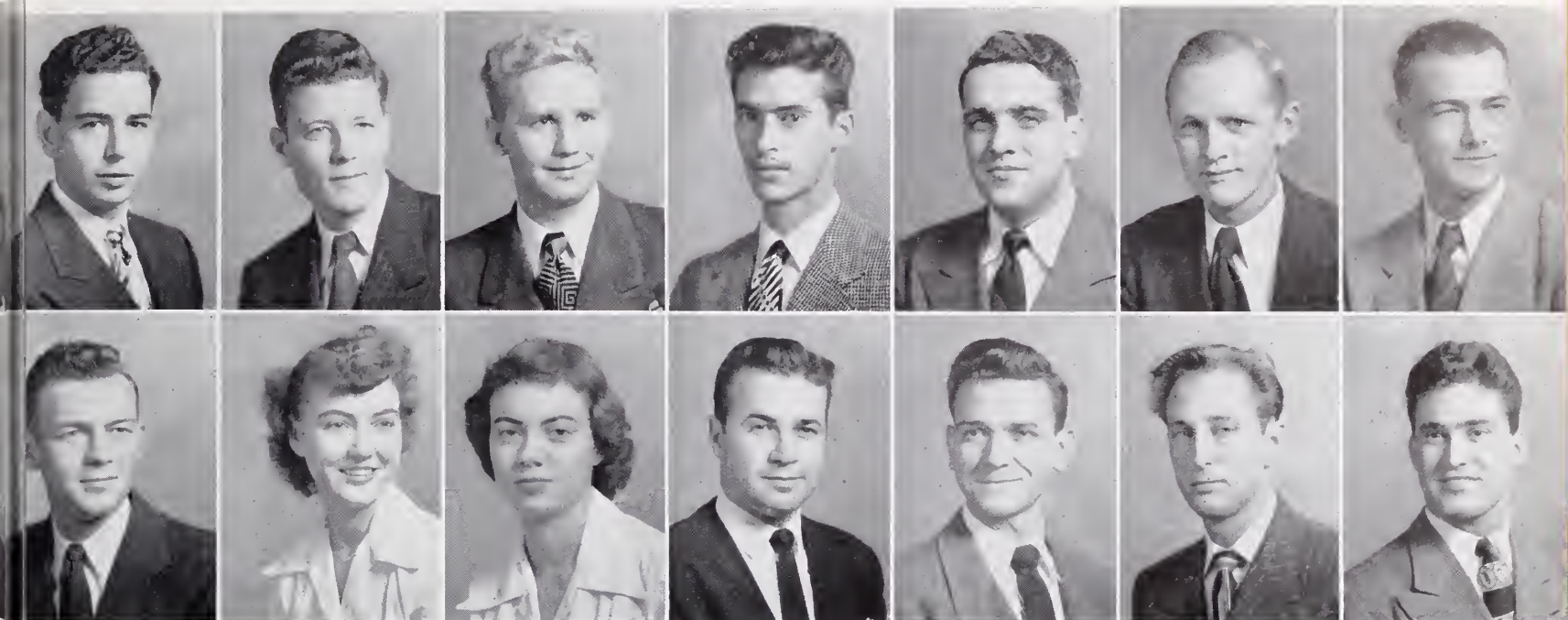

Jesse Sampson
William Scott

Benford Samuels
Wilma Scott

Gerald Sanders
Billie Sepich

Michael Scanlon
Elwyn Shackelford

Hugh Schneider
Robert Shannon

Gavin Scott
Vincent Shannon

Samuel Scott
Paul Shellabarger

THE SENIOR CLASS

ABOVE:

● First Row: JESSE EUGENE SAMPSON, Thomasville, Ga.; Liberal Arts; Sigma Nu. ● BENFORD LESTER SAMUELS, Oxford; Liberal Arts; Phi Delta Theta; Committee of 100; YMCA; Alpha Phi Omega. ● GERALD BYRON SANDERS, Sledge; Commerce; Feature Editor, Mississippian '47-'48; YMCA. ● MICHAEL SCANLON, Jackson; Liberal Arts. ● HUGH J. SCHNEIDER, Laurel; Commerce; Kappa Alpha; Assistant Editor, 1948 Ole Miss; ASB Dance Committee; Newman Club. ● GAVIN SCOTT, Benoit; Liberal Arts; Sigma Chi; Mississippian '47-'49; Lambda Sigma; YMCA; Scabbard and Blade; Committee of 100; Band. ● SAMUEL JOSHUA SCOTT, Coldwater; Pharmacy.

● Second Row: WILLIAM MAXIE SCOTT, Forest; Engineering; Phi Kappa Psi; American Society of Civil Engineers. ● WILMA PAULINE SCOTT, Flora; Education. ● BILLIE JEAN SEPICH, Education; Kappa Delta; Future Teachers of America; YMCA. ● ELWYN RYAN SHACKELFORD, Charleston; Commerce; Kappa Sigma. ● ROBERT JAMES SHANNON, New Albany; Commerce; Pi Kappa Alpha; Band '46-'47; Scabbard and Blade. ● VINCENT EARLE SHANNON, Vicksburg; Commerce; Kappa Sigma; Delta Sigma Pi. ● PAUL R. SHELLABARGER, Bells, Tenn.; Pharmacy; Kappa Psi; Rho Chi.

BELOW:

● First Row: JOHN R. SHIELDS, Oxford; Commerce; Kappa Alpha; Delta Sigma Pi. ● K. LUCILE SHIPP, Benton; Education; WSGA; Wesley Foundation; Y Committee. ● MARCUS LEON SHOOK, Belmont; Commerce. ● DONALD F. SHORT, Greenwood; Liberal Arts; Sigma Chi. ● RALPH D. SHULTZ, Quitman; Pharmacy; American Pharmaceutical Association; Rho Chi. ● RICHARD EVANS SIRES, Macon, Ga.; Pharmacy; American Pharmaceutical Association. ● NANNETTE SHIPP SISSELL, Taylor; Education.

● Second Row: GEORGE DEWEY SLAY, Hazlehurst; Pharmacy. ● CHARLES LeLOUIS SLOAN, Greenwood; Engineering; Alpha Tau Omega. ● CLEVELAND BENTON SMITH, Tylertown; Liberal Arts; Beta Beta Beta. ● COLLIE C. SMITH, JR., Sardis; Engineering. ● ELIZABETH SMITH, Oxford; Liberal Arts; Phi Mu; Home Economics Club. ● GEORGE CAMERON SMITH, Hattiesburg; Liberal Arts; Sigma Chi. ● GEORGE W. SMITH, Fulton, Commerce.

John Shields
George Slay

Lucile Shipp
Charles Sloan

Marcus Shook
Cleveland Smith

Donald Short
Collie Smith, Jr.

Ralph Shultz
Elizabeth Smith

Richard Sires
George C. Smith

Nannette Sissell
George W. Smith

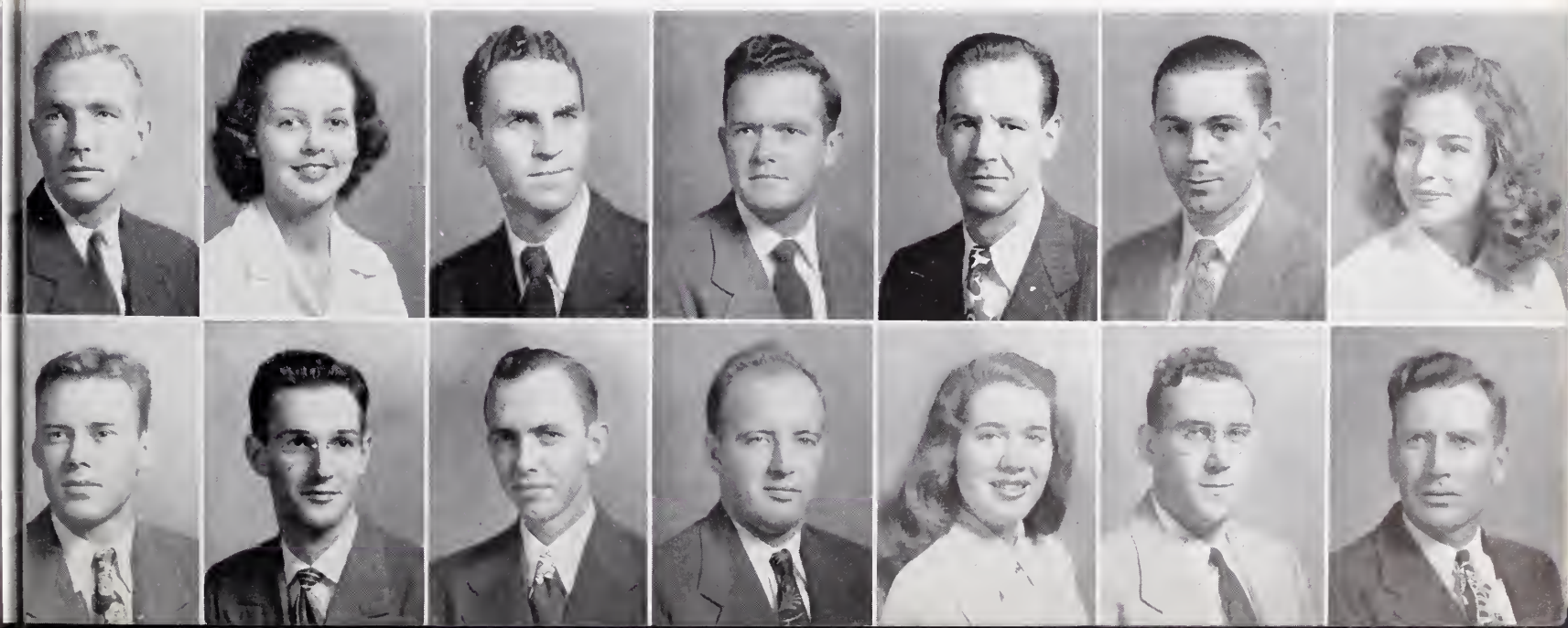



John Smith
William Speck

Kenneth Smith
Warrington Speer

Richard Smith
Jerry Spencer

Jodie Sneed
Coy Stacey, Jr.

James Snow
Sam Stafford

Robert Snyder
Thomas Stedman

John Souza
Roby Stegall

THE SENIOR CLASS

ABOVE:

● First Row: JOHN H. SMITH, Wirmingham, Tenn.; Pharmacy; American Pharmaceutical Association. ● KENNETH ELMO SMITH, Carthage; Commerce; Anchor and Chain. ● RICHARD LAURENCE SMITH, Tupelo; Commerce; Sigma Nu; Phi Eta Sigma; Delta Sigma Pi. ● JODIE DWIGHT SNEED, Thaxton; Education. ● JAMES B. SNOW, Corinth; Pharmacy; Sigma Chi; American Pharmaceutical Association; Pi Kappa Pi. ● ROBERT SYDNEY SNYDER, Clinton; Liberal Arts; Beta Theta Pi; Scabbard and Blade. ● JOHN SOUZA, Memphis, Tenn.; Commerce.

● Second Row: WILLIAM EDWARD SPECK, Sherman; Liberal Arts; Veterans Club; Classical Club. ● WARRINGTON BALDWIN SPEER, Memphis, Tenn.; Commerce; Phi Delta Theta. ● JERRY ALEXANDER SPENCER, Yazoo City; Commerce. ● COY CRAFTON STACEY, JR., Paducah, Ky.; Commerce. ● SAM D. STAFFORD, Winona; Education. ● THOMAS SIDNEY STEDMAN, Jackson, Tenn.; Engineering; Sigma Alpha Epsilon. ● ROBY LEE STEGALL, Forest; Commerce.

BELOW:

● First Row: GEORGE EDGAR STEPHENS, Meridian; Commerce; Kappa Sigma. ● JOHN TASWELL STEPHENS, Iuka; Liberal Arts. ● WYLIE CALVERT STEVENS, Hamilton; Commerce; Delta Sigma Pi; Board of Directors, Campus Credit Union; Accountant for Campus Credit Union. ● CAROLYN ANN STICKEROD, Dundee; Education; Delta Zeta; YWCA; Future Teachers of America; Ricks Dormitory Council. ● IDANELLE STONE, Okolona; Liberal Arts; Kappa Delta; Lambda Sigma; Ole Miss Staff. ● ROBERT L. STONE, Jackson; Commerce; Kappa Alpha. ● JONYE STREET, Ripley; Liberal Arts.

● Second Row: JAMES A. STRIBLING, Philadelphia; Education; M Club. ● JAMES LLOYD STRIBLING, Clarksdale; Commerce; Phi Delta Theta. ● ANNIE MAUD STRINGER, Oxford; Liberal Arts; Gamma Sigma Epsilon; Kappa Delta Pi. ● W. FRANKLIN STRINGER, Sumrall; Liberal Arts. ● STEPHEN CLINT STRINGFELLOW, Pascagoula; Liberal Arts; M Club. ● GRIFFIN HIRAM STUART, Poplarville; Liberal Arts; Independents. ● ELIZABETH PEACOCK STURDIVANT, Glendora; Liberal Arts; Kappa Delta; Canterbury Club; YWCA; Flying Rebels; Women's Athletic Association.

George Stephens
James A. Stribling

John Stephens
James L. Stribling

Wylie Stevens
Annie Stringer

Carolyn Stickerod
Franklin Stringer

Idanelle Stone
Stephen Stringfellow

Robert Stone
Griffin Stuart

Jonye Street
Elizabeth Sturdiant



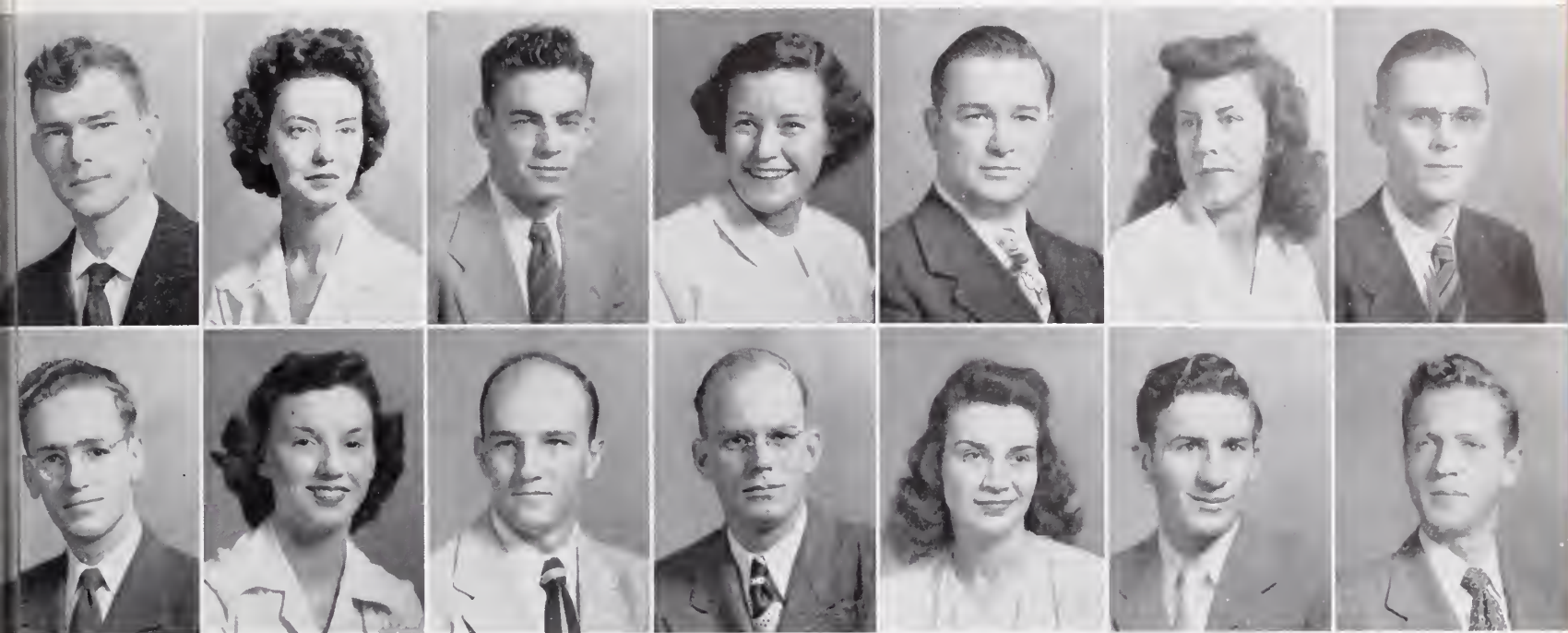

Richard Swango Kirk Taylor Coleen Swearingen Sara Terzia Douglas Tanner Harold Thames Virginia Tansil Merle Thigpen Paul Tarbutton Margaret Thomas Helen Tate Hugh Thomasson Ernest Taylor Norman Thompson

THE SENIOR CLASS

ABOVE:

● First Row: RICHARD CURTIS SWANGO, Sardis; Commerce. ● COLEEN SWEARINGEN, DeKalb; Commerce. ● DOUGLAS NEWELL TANNER, Lucedale; Liberal Arts; Phi Kappa Psi. ● VIRGINIA ANN TANSIL, Sharon, Tenn.; Liberal Arts; Delta Zeta; Secretary, Mortar Board; Senior Y Cabinet; Secretary, Wesley Foundation; Secretary, Committee of 100; Band; University Players '45-'47. ● PAUL RICHARD TARBUTTON, Laurel; Law. ● HELEN FRANCES TATE, Stover; Liberal Arts. ● ERNEST COLEMAN TAYLOR, Kenton, Tenn.; Pharmacy; American Pharmaceutical Association.

● Second Row: KIRK GRAVES TAYLOR, Jackson; Commerce; Kappa Alpha. ● SARA STUART TERZIA, Monroe, La.; Liberal Arts; Alpha Omicron Pi. ● HAROLD STANLEY THAMES, Jackson; Liberal Arts; Sigma Alpha Epsilon; Scabbard and Blade; International Relations Club; Treasurer, YMCA; Omicron Delta Kappa. ● MERLE WILLIE THIGPEN, Bay Spring; Commerce. ● MARGARET JULIETT THOMAS, Yazoo City; Liberal Arts; Beta Beta Beta; Newman Club. ● HUGH H. THOMASSON, DeKalb; Liberal Arts; Kappa Sigma; Alpha Phi Omega. ● NORMAN STRAITT THOMPSON, Memphis, Tenn.; Pharmacy; Kappa Psi; American Pharmaceutical Association; Veterans Club.

BELOW:

● First Row: JERRY PAUL TIBLIER, Jackson; Commerce; Kappa Alpha; M Club; Colonel Rebel '48-'49. ● JAMES MAYO TIGRETT, Dumas; Pharmacy; Phi Kappa Psi; American Pharmaceutical Association. ● E. CHARLINE TODD, Jackson; Education; Kappa Delta. ● CHARLES T. TORJUSEN, Pascagoula; Commerce; Alpha Tau Omega; Intramural Council. ● ROBERT BURWELL TOWNES, JR., Grenada; Liberal Arts; Phi Delta Theta. ● WILLIAM S. TOWNS, Meadville; Commerce. ● JEANNE LISK TRAPP, Meridian; Liberal Arts.

● Second Row: HOWARD H. TRIPLETT, Louisville; Commerce; Sigma Alpha Epsilon. ● T. LAMAR TRIPLETT, Mashulaville; Liberal Arts; Alpha Tau Omega; YMCA; Baptist Student Union. ● EMMETT ALBERT TULLOS, JR., Vaiden; Pharmacy; American Pharmaceutical Association. ● BYRD JAMES TRUSSELL, JR., Grenada; Commerce; Pi Kappa Alpha; Intramural Council. ● MARTHA VIRGINIA TURNER, Hattiesburg; Education; Delta Delta Delta; Pi Lambda Theta. ● ROBERT TURNER, Kosciusko; Engineering; American Society of Civil Engineers. ● WILLIAM RILEY TYLER, Forest; Commerce; Mississippian.

Jerry Tiblier Howard Triplett James Tigrett Lamar Triplett Charline Todd Emmett Tullus, Jr. Charles Torjusen Byrd Trussell, Jr. Robert Townes, Jr. Martha Turner William Towns Robert Turner Jeanne Trapp William Tyler

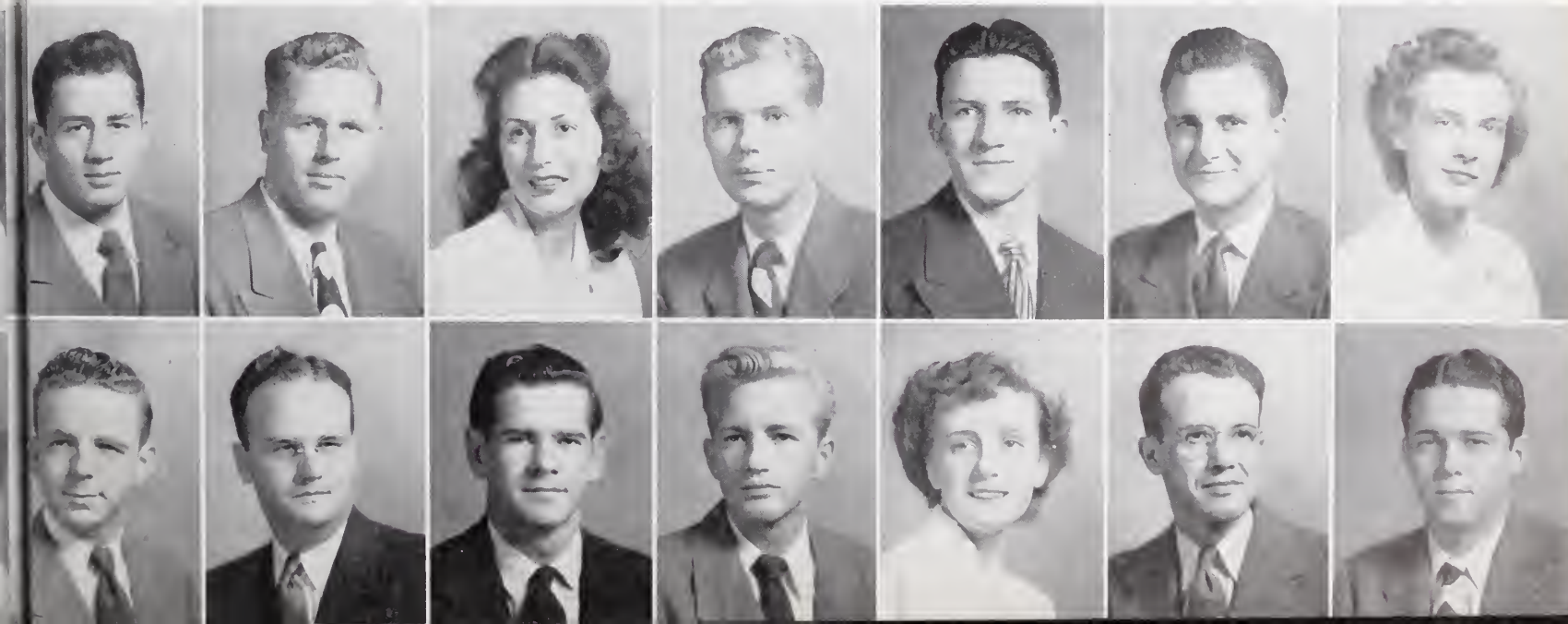

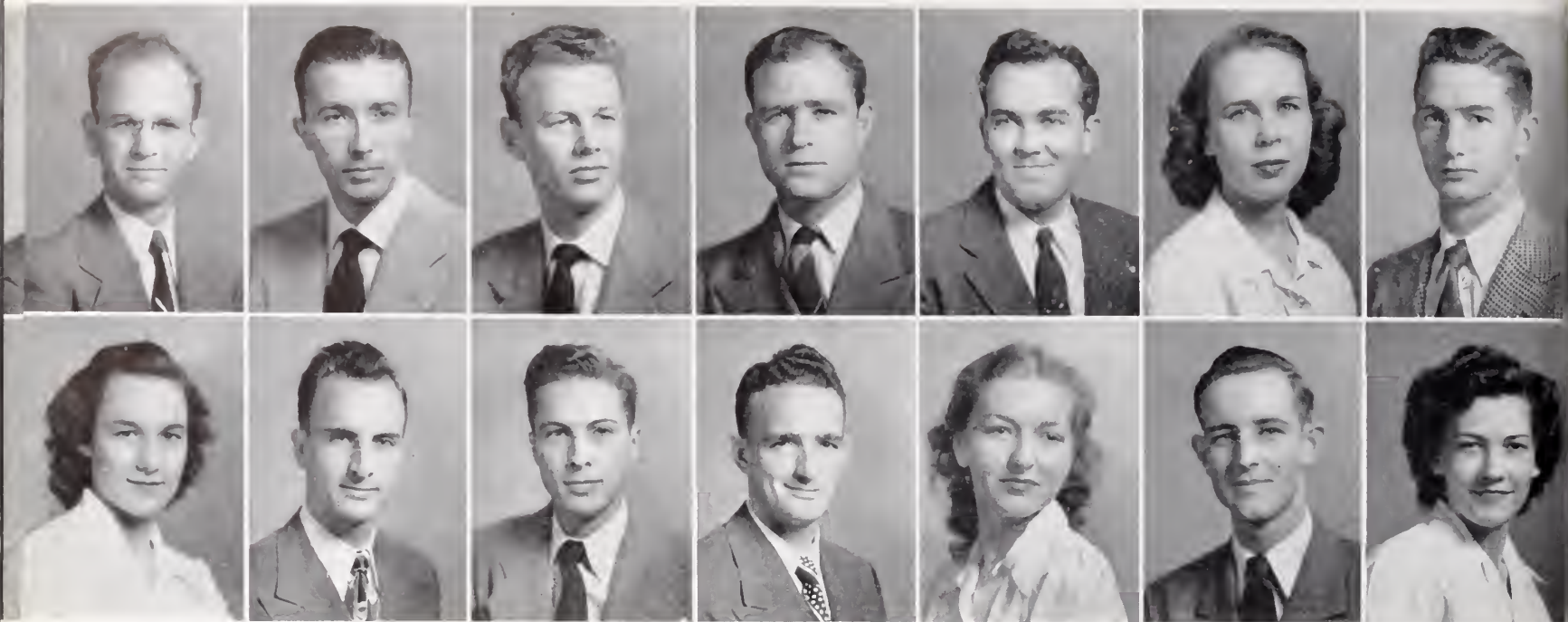

Joseph Upton
Shirley Walker

Joel Varner
John Walls

Rogers Varner
Richard Walls

Pat Vinson
Gerald Walters

Charles Walker
Margaret Walters

Gwen Walker
Mark Walton

Max Walker
Francile Waters

THE SENIOR CLASS

ABOVE:

● First Row: JOSEPH PAUL UPTON, Livingston, Tenn.; Pharmacy; Kappa Psi; American Pharmaceutical Association. ● JOEL ELLIOTT VARNER, Senatobia; Commerce; Phi Delta Theta. ● ROGERS VARNER, Pack; Commerce; Kappa Sigma. ● PAT VINSON, Tupelo; Education. ● CHARLES E. WALKER, Senatobia; Pharmacy; Kappa Sigma. ● GWEN WALKER, Monroe, La.; Education; Delta Delta Delta; Women's Athletic Association; Canterbury Club; YWCA; Future Teachers of America. ● MAX SUMNER WALKER, Independence; Education; Future Teachers of America; Physical Education Majors Club; Independents.

● Second Row: SHIRLEY JEAN WALKER, Courtland; Liberal Arts. ● JOHN R. WALLS, Houlika; Liberal Arts. ● RICHARD GARLAND WALLS, Houlika; Liberal Arts; Phi Eta Sigma; Pi Kappa Pi; Scabbard and Blade. ● GERALD HENRY WALTERS, Crenshaw; Commerce; Phi Kappa Psi; Delta Sigma Pi; Veterans Club; Accounting Club. ● MARGARET ELINOR WALTERS, Clarksdale; Education; Kappa Delta; Vice-President, Kappa Delta; Pix; YWCA; Home Economics Club; Wesley Foundation. ● MARK HOWARD WALTON, Mt. Olive; Pharmacy; Pi Kappa Alpha; American Pharmaceutical Association. ● FRANCILE KEITH WATERS, McKamie, Ark.; Liberal Arts; Home Economics Club.

BELOW:

● First Row: ROBERT PERRIN WATKINS, Collins; Liberal Arts. ● FRANK BETHEA WATTS, Wiggins; Commerce; Kappa Sigma. ● THOMAS HENDERSON WATTS, Columbia; Commerce; Kappa Sigma; Delta Sigma Pi; YMCA; Inter-Fraternity Council; Baptist Student Union. ● MARY L. WEEKS, Oxford; Commerce. ● BUFORD ELLSWORTH WELLS, Memphis, Tenn.; Liberal Arts; Kappa Sigma; Boxing Team; Mississippians. ● CLAIRE KATHRYN WELLS, Jackson; Liberal Arts; Phi Mu; President, Megaphone Club '45-'46; Omens; Kappa Delta Pi; M Club; Sponsor, '46-'47; Favorite '47-'48; University Players '45-'48; Sponsor, ROTC '47-'48. ● MONROE GADDY WELLS, Oakland; Pharmacy.

● Second Row: JAMES VESTER WENTZELL, Biloxi; Liberal Arts; Sigma Phi Epsilon. ● JAMES ALLEN WEST, Memphis, Tenn.; Commerce. ● JEANNE WHEELER, Hernando; Liberal Arts; Phi Mu; Ole Miss Staff '46-'49; Women's Glee Club; Committee of 100; Secretary, Psychology Club; University Chorus. ● JOE H. WHEELER, JR., Greenville; Commerce; Delta Psi. ● ERNEST CECIL WHIDDON, Hattiesburg; Pharmacy; American Pharmaceutical Association. ● CHARLES LEROY WHITAM, Natchez; Commerce; Newman Club. ● JAMES NORRIS WHITE, Oxford; Engineering; President, Chi Epsilon; American Society of Civil Engineers.

Robert Watkins
James Wentzell

Frank Watts
James West

Thomas Watts
Jeanne Wheeler

Mary Weeks
Joe Wheeler, Jr.

Buford Wells
Ernest Whiddon

Claire Wells
Charles Whitam

Monroe Wells
James White





Reginald White
Lee Williams

Lester Wilkes
Oscar Williams

Charles Williams, Jr.
Shirley Williams

Edwin Williams
W. W. Wilroy

James C. Williams
Eddie Wilson

James E. Williams
Jack Wise, III

Laura Williams
Charles Witt, Jr.

THE SENIOR CLASS

ABOVE:

● First Row: REGINALD PACE WHITE, Meridian; Liberal Arts; Alpha Tau Omega. ● LESTER EUGENE WILKES, Noxapater; Law. ● CHARLES DuBUISSON WILLIAMS, JR., Yazoo City; Liberal Arts; Kappa Sigma. ● EDWIN CALE WILLIAMS, Plain; Pharmacy; American Pharmaceutical Association; Baptist Student Union. ● JAMES C. WILLIAMS, New Albany; Commerce. ● JAMES E. WILLIAMS, Potts Camp; Commerce. ● LAURA NELL WILLIAMS, Laurel; Liberal Arts.

● Second Row: LEE R. WILLIAMS, Jackson; Commerce; Delta Sigma Pi. ● OSCAR LANE WILLIAMS, Laurel; Liberal Arts; Pi Kappa Alpha. ● SHIRLEY BRIDE WILLIAMS, Decatur, Ala.; Education. ● W. E. WILROY, Arkabutla; Law III. ● EDDIE KENNETH WILSON, Ruleville; Commerce; Sigma Chi. ● JACK WISE, III, Bessemer, Ala.; Commerce; Sigma Pi. ● CHARLES EDWARD WITT, JR., Sherman; Commerce; Phi Eta Sigma; Delta Sigma Pi.

BELOW:

● First Row: CECIL KENNETH WOODRUFF, Sunflower; Commerce; Phi Kappa Psi. ● WILLIAM WELDON WOODS, Indianola; Pharmacy; Kappa Sigma; Mississippians; American Pharmaceutical Association; Veterans Club. ● ALBERT HAINES WOOLLETT, Oxford; Liberal Arts; Phi Eta Sigma; Taylor Medal. ● MARTHA LOUISE WRENN, Doddsville; Liberal Arts; Phi Mu; YWCA Cabinet; Annual Staff '46-'49. ● ANN MARTIN WRIGHT, Meridian; Liberal Arts; Delta Delta Delta; Pan-Hellenic Council; Committee of 100; YWCA; Future Teachers of America; Women's Athletic Association. ● CHARLES CLIFTON WRIGHT, Meridian; Liberal Arts; Kappa Sigma. ● DOROTHY ANN WRIGHT, Rolling Fork; Education; Phi Mu; President, Pan-Hellenic Council.

● Second Row: RAYMOND CARL WUNDERLICH, Memphis, Tenn.; Commerce; Sigma Chi. ● LEWIS ALVA WYLIE, Tupelo; Pharmacy; Delta Kappa Epsilon. ● G. WILLIAM YATES, Mt. Olive; Liberal Arts; Sigma Chi. ● NEIL IVIN YELVERTON, Bay Springs; Pharmacy. ● CHARLES HARRY YOUNG, Jayess; Pharmacy. ● EITHEL G. YOUNG, Gulfport; Liberal Arts. ● HOLLIE SPENCER YOUNG, Bruce; Commerce; Kappa Alpha.

Cecil Woodruff
Raymond Wunderlich

William Woods
Lewis Wylie

Albert Woollett
William Yates

Martha Wrenn
Neil Yelverton

Ann Wright
Charles Young

Charles Wright
Eithel Young

Dorothy Wright
Hollie Young

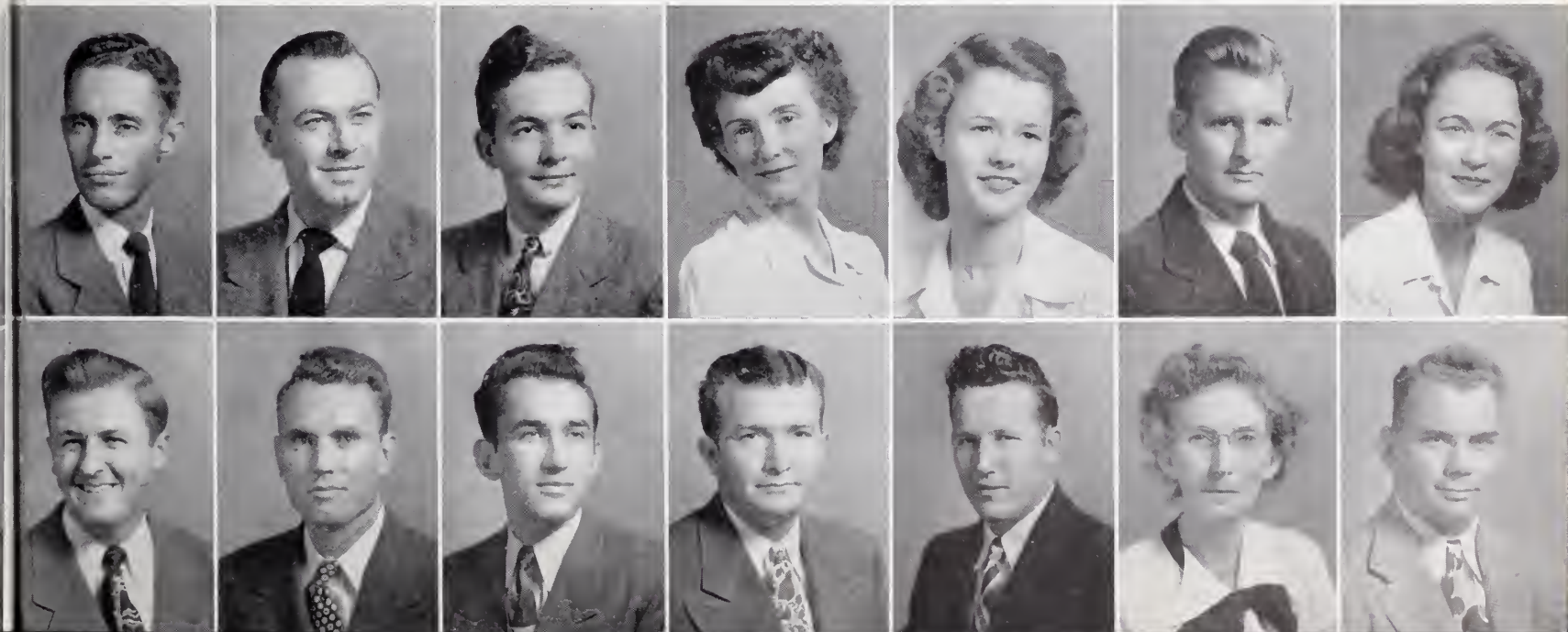



SHORTLY BEFORE HIS FIRST DEFEAT AS A BIG-TIME COACH, ODOM GAVE HIS DOCTORS A FEW POINTERS

Mostly the MURDER BOWL



LAWYERS ATTRIBUTED THEIR SUCCESS PARTIALLY TO INTEREST IN OTHER SPORTING EVENTS



THE BLOODY BUCKET, SYMBOL OF A RIVALRY BITTER AS GALL, ETERNAL AS GRANITE.



FEROCIOUS AS A CAT LAPPING UP BUTTERMILK UNCONVENTIONAL LAWYERS BROKE TRAINING BEFORE THE GAME

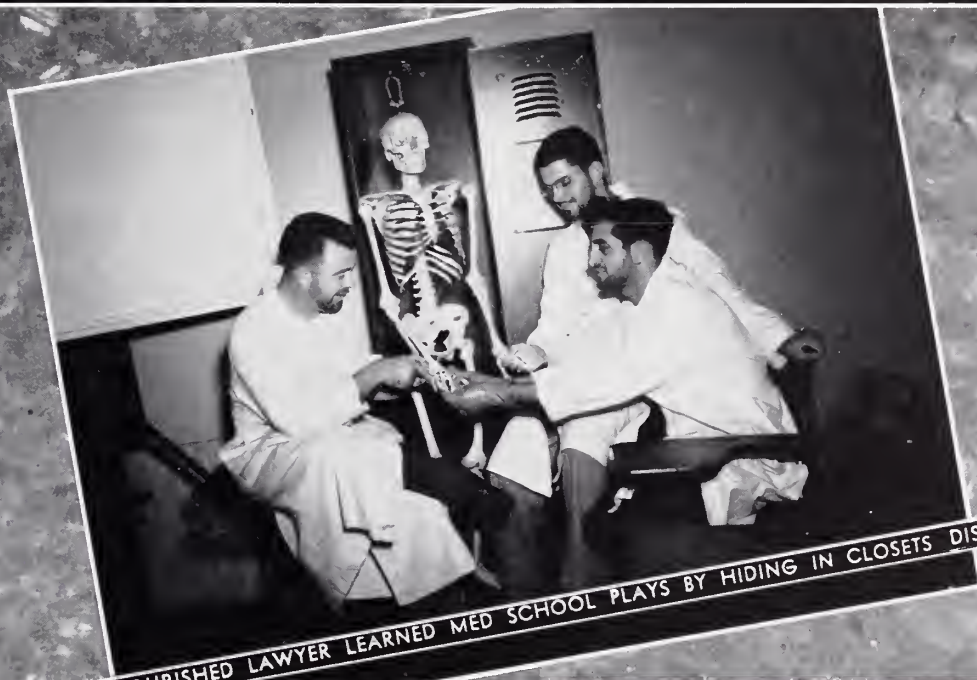

AN UNDERNOURISHED LAWYER LEARNED MED SCHOOL PLAYS BY HIDING IN CLOSETS DISGUISED



E. H. CRAMP WAS THERE





THE OLE MISS JOURNAL

Senator Stennis and Alec Templeton scheduled to appear in Fulton Chapel . . . inquiring reporter is not allowed to print scoop he got at Cornelia Otis Skinner's performance—artificial bust exaggerators are not to be mentioned in public print . . . AA moves Rebel band down to the cinder track at Crump Stadium for Tennessee game, explaining they have chance to sell their student tickets over again . . . ground broken for new library building—ceremony, attended by 25 persons, is made easier when member of State Building Commission digs with a gilded spade into turf which had been spaded up and packed lightly down again shortly before dawn . . . Sigma Chi's, doubling up, announce Sweat twins as their "Thanksgiving Girls" . . . Rebs gaily trample University of Chattanooga . . . Frosh footballers' canine mascot, "Ruthie," named after a character we won't mention, gives birth to five . . . in annual get-together before State game, representatives of both schools decide that traditional vandalism could be averted if students wouldn't do it . . . 500 attend Sadie Hawkins dance in tote-sacks . . . Kappas move into new house . . . Rebs fool Tennessee with 16-13 victory in Big Shelby . . . Elliott Lawrence announced for opening dances . . . "Selected Cases on Torts" is found in the grill coffee . . .

DECEMBER, 1948

Religious Emphasis Week begins . . . Election of Colonel Rebel and Miss Ole Miss planned . . . Rebel band is feature as 29 high school bands meet in Greenville for some reason or other . . . Coach Jack Odom, of the doctors, considers protesting the

Continued on Page 89

Junior Class

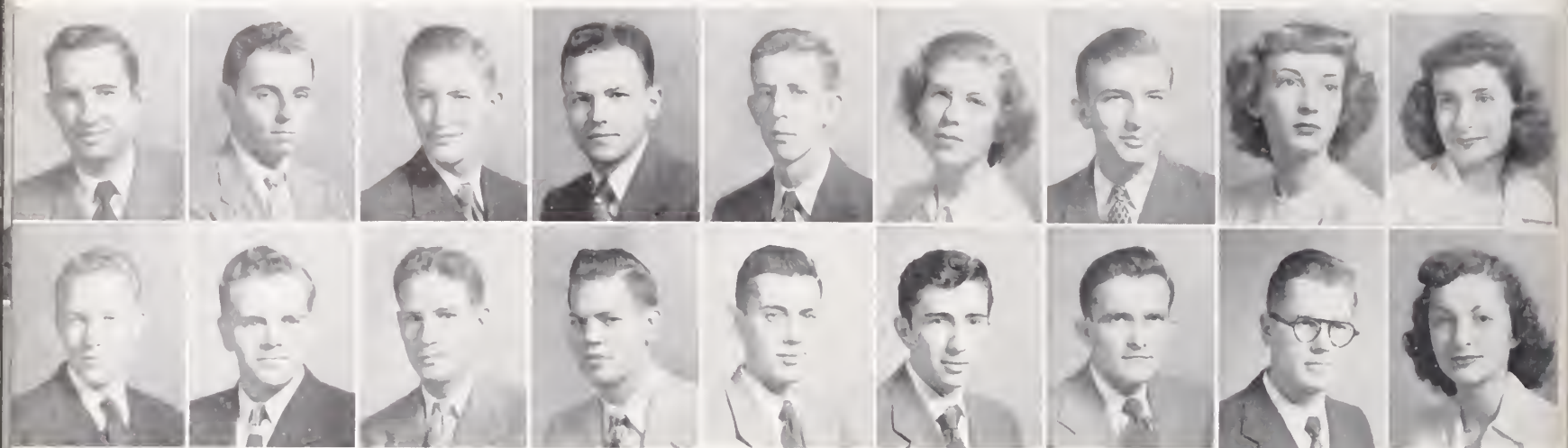

THE JUNIOR CLASS

ABOVE:

● First Row: JAMES H. ADAMS, Laurel; Liberal Arts. ● ROBERT H. ADAMS, Paris, France; Liberal Arts; Delta Kappa Epsilon. ● GEORGE EDWIN AIKEN, Cordova, Ala.; Liberal Arts. ● MAX W. AKINS, Pontotoc; Commerce; Sigma Chi. ● EARLE MOORE ALEXANDER, Lexington; Liberal Arts. ● LEILA ALEXANDER, Greenville; Liberal Arts; Phi Mu. ● PHIL ALEXANDER, Amory; Pharmacy; Sigma Alpha Epsilon. ● KATE BRITAIN ALFORD, Hazlehurst; Education; Kappa Delta. ● ALICE ARCHER ALLEIN, Jackson; Liberal Arts; Chi Omega.

● Second Row: BRANNAN J. ANDERSON, Grenada; Commerce; Pi Kappa Alpha. ● ROBERT L. ANDERSON, III, Inverness; Commerce; Delta Psi. ● ROGER W. ANDERSON, Oxford; Education. ● CARL FERDINAND ANDRE, Vicksburg; Liberal Arts; Sigma Alpha Epsilon. ● HAROLD ARGO, Sipsey, Ala.; Pharmacy. ● WALTER R. ARNETT, Columbia, S. C.; Liberal Arts; Phi Delta Theta. ● CAROLD K. ARNOLD, Port Gibson; Liberal Arts. ● MICHAEL ARSULICH, East Chicago, Ind.; Liberal Arts; Phi Kappa Psi. ● MAY STILES ARTZ, Centreville; Liberal Arts; Chi Omega.

BELOW:

● First Row: NANCY LEE ASHLEY, Clinton; Education; Zeta Tau Alpha. ● JOHN ALVIN ASHMORE, Pontotoc; Pharmacy. ● BETTY JOE ATWOOD,

Monticello; Liberal Arts; Kappa Delta. ● DOUGLAS WELDON AULTMAN, Hattiesburg; Pharmacy. ● BRUCE GREEN AUSTIN, Tie Plant; Engineering; Pi Kappa Alpha. ● CHARLES AZAR, Greenville; Liberal Arts; Sigma Pi. ● RENE HECTOR BACHAND, St. Petersburg, Fla.; Commerce. ● GEORGE T. BAILEY, Gulfport; Commerce; Kappa Alpha. ● LOUIS G. BAINE, JR., Gloster; Liberal Arts; Kappa Sigma.

● Second Row: ROBERT T. BAKER, Charleston; Liberal Arts; Sigma Pi. ● TERRELL L. BAKER, JR., Dixie, La.; Pharmacy; Kappa Alpha. ● ALEX D. BALL, Leakesville; Pharmacy. ● SHARP WILLIAM BANKS, JR., Philadelphia; Education. ● CATHERINE GENE BANKSTON, Edwards; Commerce; Chi Omega. ● DELMA MYRRL BARBER, Water Valley; Education. ● JAMES EDWARD BARBER, Baldwyn; Education. ● MYRA QUAY BARBER, Water Valley; Education. ● WILLIAM N. BARFIELD, Griffin, Ga.; Commerce.

● Third Row: JARE LYONS BARKLEY, Belzoni; Liberal Arts; Phi Delta Theta. ● TEMPLE B. BERNARD, Anguilla; Liberal Arts; Sigma Alpha Epsilon. ● ANN UPSHAW BARRIER, Yazoo City; Education; Chi Omega. ● MARILYN ANN BURRILL, Syracuse, N. Y.; Education; Delta Zeta. ● GAYLE C. BEANLAND, JR., Oxford; Engineering; Delta Psi. ● FRANK A. BELLINZ, Meridian; Engineering. ● FRANK BELLIPANI, Centreville; Liberal Arts; Phi Kappa Psi. ● WINSTON O. BENJAMIN, Thaxton; Education. ● JACK DAMPEER BERCH, Hazlehurst; Pharmacy.





Oscar Buchanan, M Club Prexy, and Jimmy McDowell, Sports Editor of the Ole Miss and Mississippian.

ABOVE:

- First Row: CHUCK TAYLOR BERRY, Memphis, Tenn.; Liberal Arts; Sigma Alpha Epsilon. ● JOHN BETHEA, JR., Hattiesburg; Liberal Arts; Sigma Chi. ● MARTHA BIGGS, Crystal Springs; Education; Chi Omega. ● GUY CAMERON BILLUPS, Greenwood; Commerce; Kappa Alpha. ● LOUIS McCUE BISHOP, Waynesboro; Commerce.
- Second Row: MARION FRANKLIN BISHOP, Shaw; Liberal Arts; Pi Kappa Alpha. ● GRAVES BLAKE, Houlika; Liberal Arts. ● DON EUGENE BLANCHARD, Moss Point; Education; Sigma Chi. ● CURTIS C. BLOMQUIST, Hammond, La.; Pharmacy. ● JOHN STANLEY BLONSICK, Atlanta, Ga.; Commerce; Sigma Nu.

BELOW:

- First Row: JO ELINOR BOGARD, Parkin; Liberal Arts; Kappa Delta. ● WILLIAM HOUSE BOND, Jackson, Tenn.; Commerce. ● WILLIAM H. BOOLOS, Clarksdale; Commerce. ● MARTHA JANE BORING, Greenwood; Education; Chi Omega. ● THOMAS NEVILLE BOSCHERT, Duncan; Liberal Arts; Pi Kappa Alpha. ● THOMAS T. BOSWELL, New Albany; Liberal Arts. ● WEBB A. BOSWELL, Noxspater; Pharmacy; Lambda Chi Alpha. ● MARGARET ANN BOWEN, Tupelo; Liberal Arts; Chi Omega. ● ROBERT F. BOWEN, Piedmont, S. C.; Engineering.
- Second Row: SHELDON WELLS BOWEN, Tupelo; Commerce. ● EVERETTE WAYNE BOWIE, McCool; Pharmacy. ● JAMES ELWIN BOWIE, Carthage; Engineering. ● SUE GOOLSBY BOWIE, New Albany; Education. ● MARTHA VIRGINIA BOWMAN, Amory; Education; Delta Zeta. ● HALLIE HARRIS BOX, Laurel; Liberal Arts. ● R. NEAL BOX, Laurel; Commerce; Kappa Sigma. ● JAMES DAWAYNE BOYD, Ecu; Pharmacy. ● JOYCE CLARE BOYD, Ecu; Commerce.
- Third Row: MARTHA E. BRADLEY, Aberdeen; Commerce. ● ELIZABETH ANN BRAMELT, Clarksdale; Liberal Arts; Chi Omega. ● JAMES FRANKLIN BRENT, Biloxi; Liberal Arts. ● MARY FAY BREWER, Senatobia; Liberal Arts. ● JOE E. BRIDGES, Mize; Liberal Arts. ● EDWARD NASON BROCK, Cleveland; Pharmacy. ● LEES BROOME, JR., Ocean Grove, N. J.; Engineering. ● BETTY JEAN BROWN, Lorman; Liberal Arts; Delta Zeta. ● CHARLES HENRY BROWN, Natchez; Commerce.

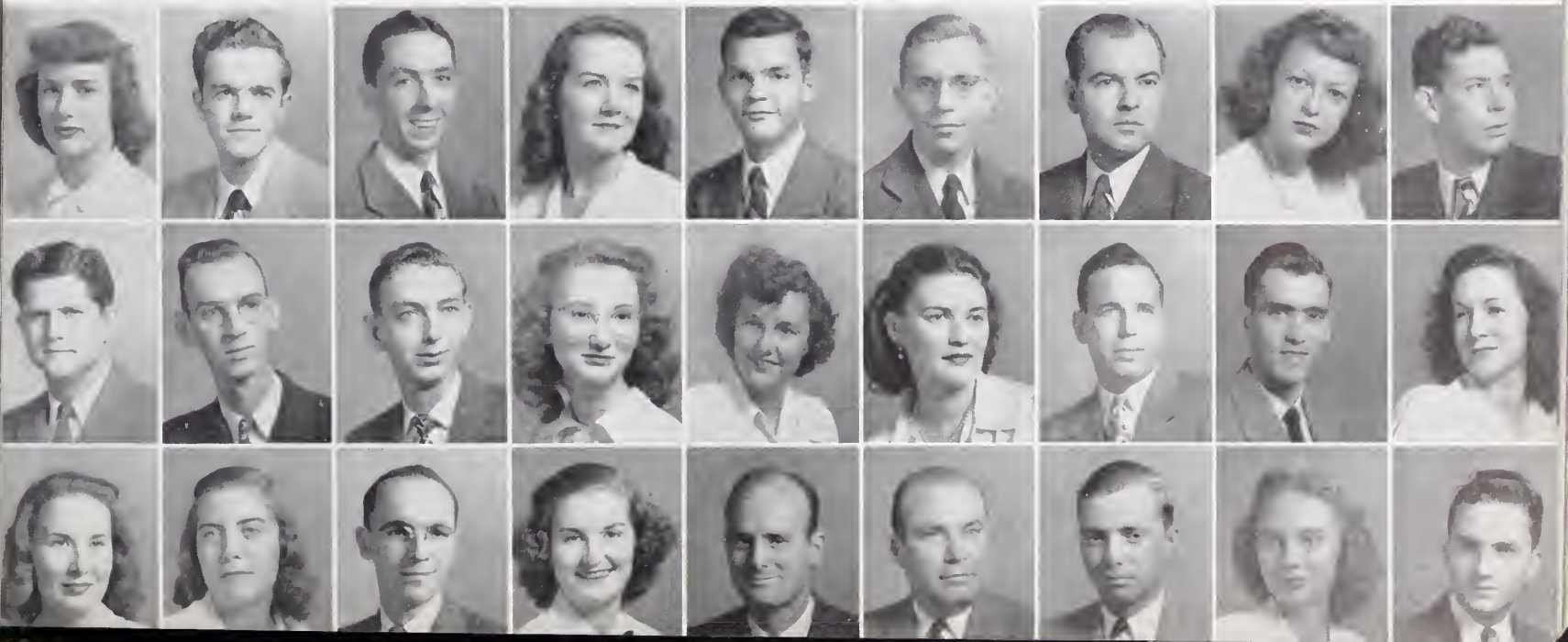



THE JUNIOR CLASS

ABOVE:

● First Row: OBIE BROWN, JR., Alexandre City, Ala.; Education. ● WALTER LUCKETT BROWN, JR., Lena; Commerce. ● STANLEY BRUNT, McCool; Commerce. ● GEORGE K. BUCHANAN, Heidelberg; Liberal Arts. ● MILDRED LOIS BUCHANAN, Hayti, Mo.; Education. ● CHARLENE L. BUCK, Bastrop, La.; Liberal Arts; Delta Zeta. ● JOHN CLARENCE BUCKLEY, Newton; Pharmacy. ● JOHN EDWARD BUFKIN, Lumberton; Liberal Arts; Sigma Phi Epsilon. ● HENRY CLAY BULLOCK, Rosedale; Commerce; Kappa Sigma.

● Second Row: MARY ELLEN BULLOCK, Rosedale; Education; Chi Omega. ● CLIFFORD CHARLES BURGESS, Bantonia; Engineering; Phi Kappa Psi. ● HAROLD WARREN BURNATI, Chillicothe, Mo.; Liberal Arts; Beta Theta Pi. ● JESSE LEONARD BURNETT, JR., Charleston; Commerce; Sigma Nu. ● HELEN FLORENCE BURNSIDE, Meridian; Liberal Arts; Delta Delta Delta. ● JAMES HOYT BUSH, Philadelphia; Education. ● MILLARD MUNDELL BUSH, Hattiesburg; Liberal Arts; Phi Delta Theta. ● MARKO MARTIN BUTIRICH, Gretna, La.; Pharmacy; Phi Kappa Psi. ● JAMES NESBIT BUTLER, Pontotoc; Education.

BELOW:

● First Row: WILLIAM ALBERT BUTLER, Mangham, La.; Pharmacy. ● EMMA JEAN BYNUM, Ellisville; Liberal Arts. ● GEORGE W. CALDWELL, Pontotoc;

Pharmacy. ● JAMES MORRIS CALDWELL, Tupelo; Liberal Arts; Sigma Chi. ● PERRIN LOWREY CALDWELL, Senatobia; Commerce; Delta Kappa Epsilon. ● KING HAYES CALLICUT, New Albany; Liberal Arts. ● EVELYN CAMPBELL, Jackson; Liberal Arts. ● WINSTON J. CAPERTON, Louisville; Commerce. ● WILLIAM ARNELL CARLISLE, Houston; Commerce.

● Second Row: ARCHIE F. CARR, Magee; Engineering; Kappa Sigma. ● GEORGE E. CARROLL, Chattanooga, Tenn.; Commerce; Beta Theta Pi. ● EDGAR WILEY CARTER, Kosciusko; Commerce; Phi Delta Theta. ● IRA G. CARTER, Amory; Commerce. ● JOHN THOMAS CASE, Brookhaven; Pharmacy. ● VINCENT CASSINO, Vicksburg; Commerce. ● BARBARA JEAN CASON, Memphis, Tenn.; Liberal Arts; Kappa Kappa Gamma. ● JOHN RICHARD CASTLE, Meridian; Liberal Arts; Kappa Alpha. ● WILLIAM RICHARD CATCHINGS, McComb; Pharmacy.

● Third Row: JACK P. CAVANAUGH, Jackson; Commerce. ● ATWOOD DUNCAN CHALK, JR., Meridian; Liberal Arts; Kappa Sigma. ● MERRITT O. CHANCE, Jackson; Commerce; Pi Kappa Alpha. ● RUPERT L. CHAPMAN, Oxford; Pharmacy. ● WILLIAM DAN CHAPMAN, Meridian; Commerce; Alpha Tau Omega. ● BILL DURDEN CHATHAM, Shaw; Commerce; Phi Delta Theta. ● LOUIS S. CHATHAM, Vicksburg; Liberal Arts; Sigma Alpha Epsilon. ● LAURANCE JAMES CLARK, Vicksburg; Liberal Arts; Sigma Alpha Epsilon. ● AUBREY O'NEAL CLEMENT, Pontotoc; Liberal Arts; Alpha Tau Omega.

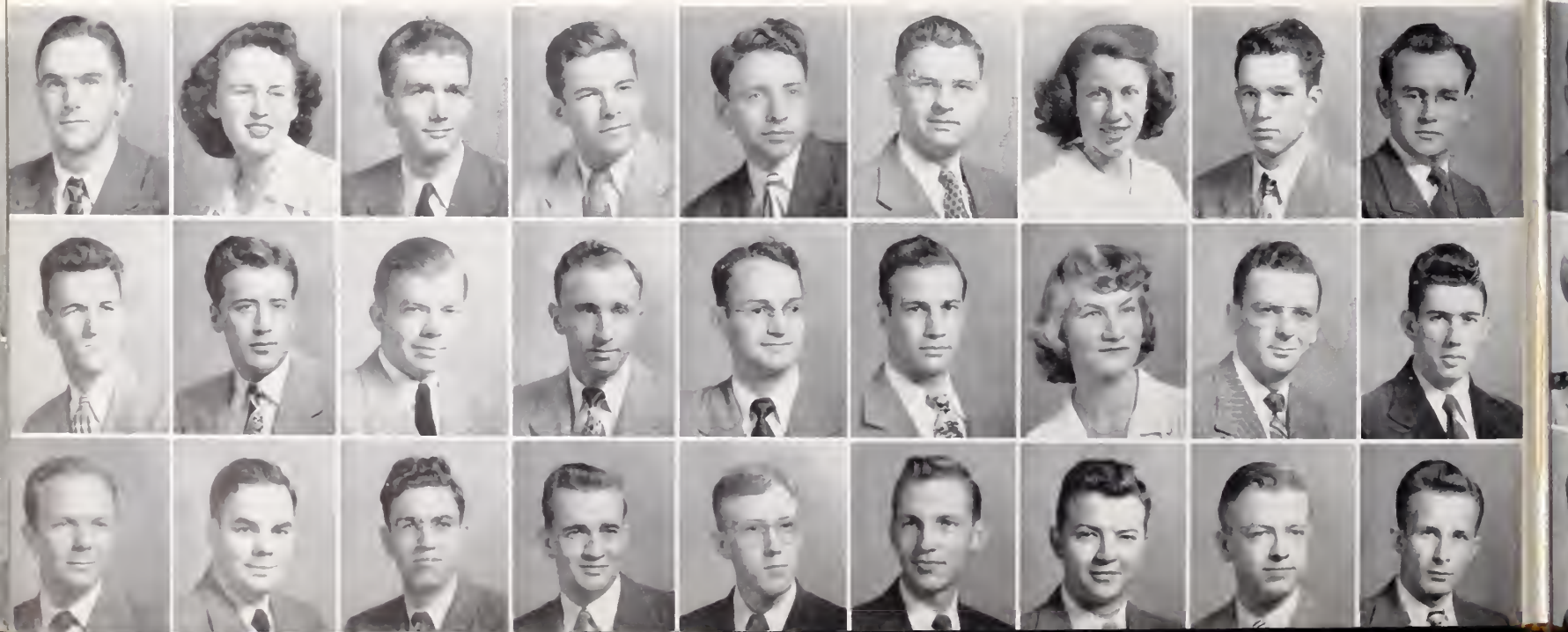



HARRIET GEISENBERGER
President of CWENS

ABOVE:

- First Row: FABUS DENZIL CLIETT, Montpelier; Commerce. ● JACK RAY CLINE, Memphis, Tenn.; Liberal Arts; Alpha Tau Omega. ● OLIVE ELIZABETH CLOWER, Gulfport; Liberal Arts; Kappa Kappa Gamma. ● ALTON B. COBB, Camden; Liberal Arts. ● HERBERT M. COHEN, Memphis, Tenn.; Commerce; Phi Epsilon Pi.
- Second Row: CLAUDINE SMITH COKER, Sanatorium; Education. ● RILEY COLE, Highlandale; Liberal Arts; Kappa Delta. ● MAURIE LAWRENCE COLLY, Atlanta, Ga.; Liberal Arts. ● PATSY LEA CONERLY, Gloster; Commerce; Delta Gamma. ● WILLIAM EDWARD CONNORS, Clarksdale; Commerce.

BELOW:

- First Row: LAWRENCE H. CONWILL, Nettleton; Commerce. ● JOHN BRABSTON COOK, Natchez; Commerce; Beta Theta Pi. ● PAUL BERRY COOPER, Gulfport; Liberal Arts; Sigma Alpha Epsilon. ● ROBERT SIDNEY COOPER, Forest; Commerce; Kappa Sigma. ● HARRY COOPERMAN, New York, N. Y.; Liberal Arts; Phi Epsilon Pi. ● HELEN RUTH COPLEN, Summit; Liberal Arts; Zeta Tau Alpha. ● ROBERT COVENS, Crystal Springs; Pharmacy; Phi Epsilon Pi. ● JUSTIN LAMAR COX, Brandon; Commerce; Kappa Alpha. ● RAMON HYTOWER COX, Parchman; Commerce.
- Second Row: ROBERT FORD COX, Asheville, N. C.; Liberal Arts. ● JAMES AUGUST CRAWFORD, Memphis, Tenn.; Education; Beta Theta Pi. ● JANE CRAWFORD, West Point; Education; Chi Omega. ● KENNETH E. CRAWFORD, Mount Olive; Commerce. ● MARY RUTH CRAWFORD, Memphis, Tenn.; Liberal Arts. ● GATEWOOD B. CRAWLEY, Holly Springs; Commerce. ● JAMES LESLIE CROSBY, Aberdeen; Commerce. ● PATRICK W. CROSWELL, Philadelphia; Liberal Arts. ● JACK WESLEY CROWELL, Itta Bena; Liberal Arts; Beta Theta Pi.
- Third Row: THOMAS SOMERVILLE CULLEY, Oxford; Liberal Arts; Phi Delta Theta. ● GLYN GEORGE CULPEPPER, Silver Creek; Liberal Arts. ● LAWRENCE W. CURBO, Whitehaven, Tenn.; Commerce; Phi Kappa Psi. ● MAGGIE REA CURLE, Belzoni; Education; Phi Mu. ● EDWARD J. CURRIE, Hattiesburg; Commerce; Phi Delta Theta. ● JAMES MURL DABBS, Shannon; Liberal Arts. ● CHARLES M. DALE, Duck Hill; Liberal Arts. ● JOHN H. DANIELS, Belzoni; Commerce; Sigma Alpha Epsilon. ● JAMES EDWARD DARNELL, Philadelphia; Liberal Arts.

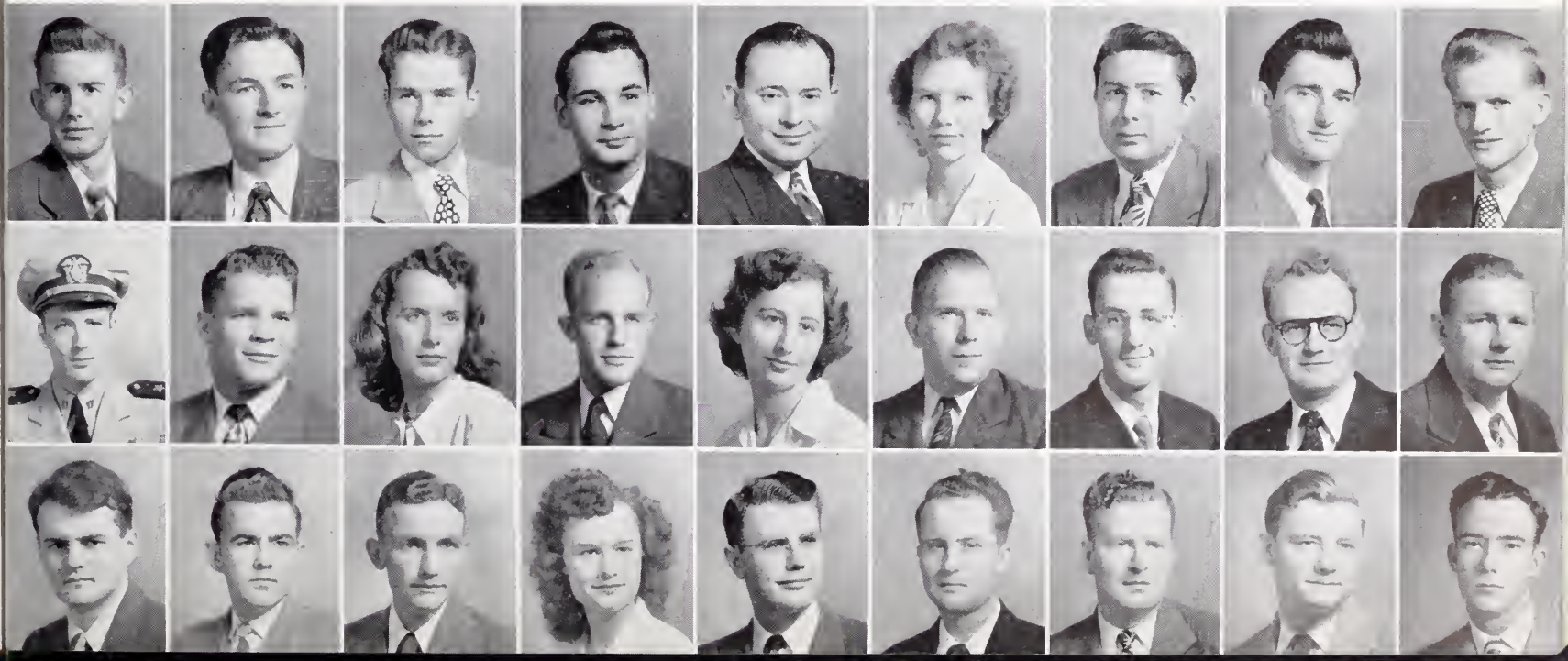



THE JUNIOR CLASS

ABOVE:

● First Row: JOHN WILLIAM DAVES, Tiptonville, Tenn.; Pharmacy; Beta Theta Pi. ● HERBERT WINFIELD DAVIDSON, Kosciusko; Pharmacy. ● HOWARD LUNSFORD DAVIDSON, Oxford; Commerce. ● THOMAS J. DEAN, Hernando; Liberal Arts; Sigma Alpha Epsilon. ● WILLIAM McCARTY DEAVOURS, Laurel; Commerce; Pi Kappa Alpha. ● EDGAR HENRY DENK, Buffalo, N. Y.; Liberal Arts. ● CARSON LEE DEUBERRY, Greenfield, Tenn.; Engineering. ● JAMES L. DIETZ, Beaumont; Pharmacy. ● EUGENE LEE BIGBY, Fulton; Education.

● Second Row: HOWARD A. DILLARD, Pachuto; Commerce. ● DAVE WADE DOGAN, JR., Grenada; Liberal Arts; Pi Kappa Alpha. ● BOBBY H. DONALD, Louisville; Liberal Arts. ● MALCOLM JOSEPH DONALDSON, Reserve, La.; Pharmacy. ● DONNELL LOVE DOOLEY, Tunica; Liberal Arts. ● FRANK MARVIN DOOLEY, Tunica; Liberal Arts. ● JAMES H. DORROH, Slate Springs; Engineering. ● SARAH ALICE DOSS, Eupora; Commerce; Delta Delta Delta. ● WILLIAM JAMES DOUGLAS, Guntown; Education.

BELOW:

● First Row: AMOS DOWDLE, Canton; Commerce; Beta Theta Pi. ● WILLIAM TOWNSEND DRURY, Mobile, Ala.; Pharmacy. ● DONALD JOSEPH BUBUISSON, Gulfport; Liberal Arts; Phi Kappa Psi. ● LILLIAN ANNE DUKE, Jackson;

Education; Delta Delta Delta. ● BRYANT WINFIELD DUNN, Meridian; Commerce; Kappa Alpha. ● DAVID W. DUNN, Oxford; Liberal Arts; Kappa Sigma. ● JOHN DAVID DUNN, JR., Jackson; Commerce. ● SAMUEL DEE WILSON DUVALL, Oxford; Commerce; Sigma Alpha Epsilon. ● WARREN H. DYE, Ackerman; Liberal Arts.

● Second Row: ARVAH EUGENE DYESS, Laurel; Liberal Arts; Pi Kappa Alpha. ● SARAH JO DYESS, Laurel; Education. ● TAYLOR GIBBS EADY, JR.; Crystal Springs; Commerce; Sigma Nu. ● MARY JANE ECKLES, Jackson; Liberal Arts; Delta Delta Delta. ● WILLIAM M. EDWARDS, Russellville, Ky.; Pharmacy; Sigma Alpha Epsilon. ● ROBERT CRAIG EFFINGER, JR., Memphis, Tenn.; Liberal Arts; Delta Psi. ● ROBERT DONALD EHRHARDT, Jackson; Commerce; Kappa Alpha. ● JESSE MAGEE ELKIN, Water Valley; Liberal Arts; Kappa Alpha. ● GEORGE RUDOLPH ELLIS, Waynesboro; Liberal Arts; Sigma Nu.

● Third Row: JEAN T. ELLSWORTH, Vicksburg; Liberal Arts. ● HORACE L. ELMORE, State Line; Liberal Arts. ● INEZ WANDER ENGLAND, Big Creek; Education. ● ROY EVANS, Memphis, Tenn.; Engineering. ● LILLY EXUM, Vaughan; Education; Zeta Tau Alpha. ● CLEVELAND DENNY FAGGARD, JR., Moss Point; Education. ● FRANK CHESLEY FANT, JR., Greenwood; Education; Phi Delta Theta. ● WILLIAM MILTON FANT, Carthage; Pharmacy. ● GEORGE KAVANAUGH FARR, JR., Jackson; Commerce; Sigma Alpha Epsilon.



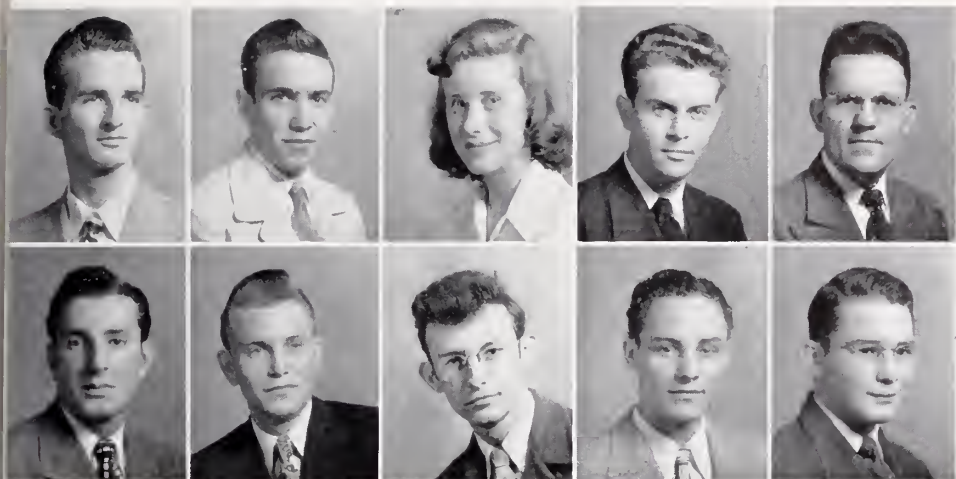

BILL FLOWERS
Men's Glee Club President

ABOVE:

- First Row: JAMES LEONCE FARRAGUT, Moss Point; Liberal Arts. ● OSCAR LLOYD FARRAGUT, Pascagoula; Liberal Arts. ● BETTY ALICE FARRELL, St. Louis, Mo.; Education. ● WAYNE L. FARRELL, Grenada; Pharmacy. ● REUBEN MAX FARRIS, Rienzi; Pharmacy.
- Second Row: RUDOLPH JOHN FARRIS, Vicksburg; Commerce. ● DUDLEY D. FEDRIC, Charleston; Commerce; Kappa Alpha. ● CLAY LOUIS FILE, Vicksburg; Liberal Arts. ● BOBBIE RAY FIKE, McLain; Liberal Arts. ● TAULBERT JAMES FINCH, McComb; Pharmacy; Sigma Nu.

BELOW:

- First Row: VIVIAN JEAN FINDLEY, Hattiesburg; Education; Zeta Tau Alpha. ● WILLIAM OVERTON FLINN, Love; Education. ● BURNEY M. FOOKS, Tupelo; Commerce; Phi Epsilon Pi. ● DAN RALPH FORD, Taylorsville; Pharmacy. ● FRANK CARROLL FORD, Hazlehurst; Commerce; Delta Kappa Epsilon. ● JOE R. FORTE, Helena, Ark.; Liberal Arts. ● THAD LEWIS FOWLER, Hattiesburg; Commerce; Phi Delta Theta. ● CHARLES LEE FRAZIER, Oxford; Engineering.. ● ANDREW NEIL FREMIN, Biloxi; Pharmacy.
- Second Row: BILLIE JEAN FRENCH, Byhalia; Commerce. ● GEORGE EDWARD FRENCH, Pass Christian; Pharmacy. ● WENDELL CHAUNCEY FRY, Newbern, Tenn.; Engineering. ● ROYCE WAYNE FUDGE, Oxford; Engineering. ● ROBERT J. FUERST, North Little Rock, Ark.; Education. ● MARTHA JO FURR, Pontotoc; Liberal Arts; Chi Omega. ● HENRY M. FYFE, JR., Sardis; Commerce. ● PHILLIP HORACE GALLOWAY, Oxford; Engineering. ● WILLIAM FIELDS GALTNEY, Corinth; Commerce; Phi Delta Theta.
- Third Row: DAVID BOYD GARDNER, McComb; Commerce; Sigma Nu. ● RUFUS KING GARDNER, Greenwood; Liberal Arts; Phi Delta Theta. ● WILLIAM LEE GARNER, Hernando; Liberal Arts; Delta Kappa Epsilon. ● IRENE GARRETT, Jackson; Commerce. ● LLOYD EDWIN GARY, Eupora; Liberal Arts. ● WALTER HUBERT GARY, Eupora; Liberal Arts. ● JOSEPH WILLIAM GAZZO, Meridian; Liberal Arts; Alpha Tau Omega. ● ALBERT L. GERRARD, Canton; Education; Phi Delta Theta. ● DOROTHY WHITE GIBBS, Fulton; Education.



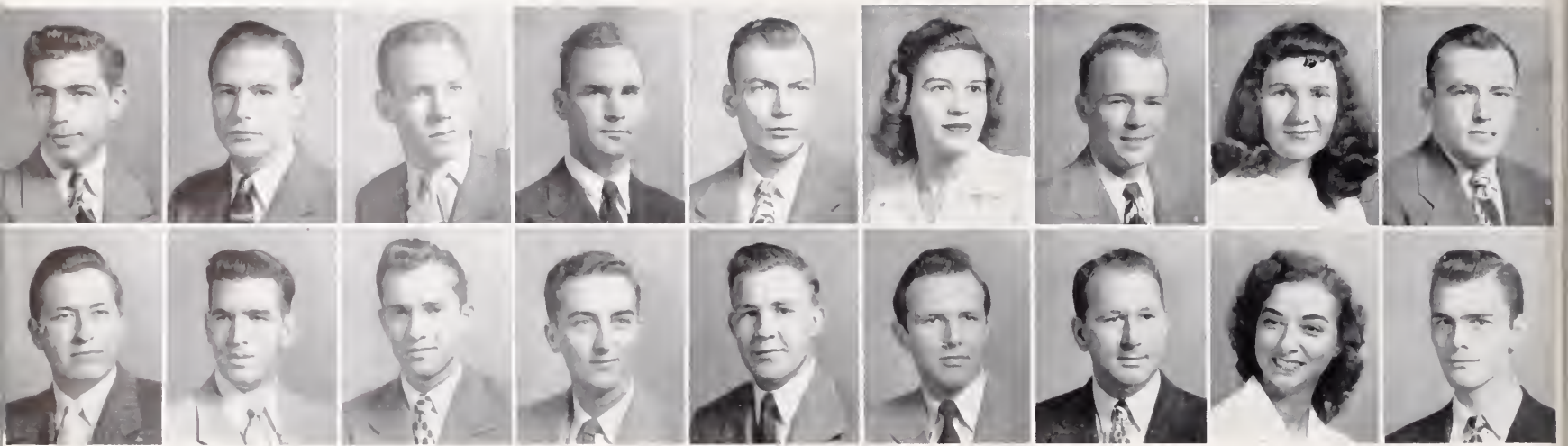

THE JUNIOR CLASS

ABOVE:

● First Row: JAMES CLAYTON GLASGOW, Tupelo; Liberal Arts. ● ROBERT HENRY GLOVER, University; Liberal Arts; Delta Psi. ● JOHN HAROLD GOLDEN, JR., Baton Rouge, La.; Engineering. ● JOHN ELLIS GORE, JR., Newton; Pharmacy. ● GEORGE HARLAN GRAFTON, Hughes, Ark.; Engineering; Sigma Phi Epsilon. ● RUTH ELIZABETH GRAY, Bay St. Louis; Liberal Arts; Chi Omega. ● WILLIAM AARDWEG GREEN, Jonestown; Commerce; Kappa Sigma. ● ZILAH LOU GREEN, Marianna, Ark.; Liberal Arts; Zeta Tau Alpha. ● JOHN E. GREGG, Taylorville; Liberal Arts.

● Second Row: CLYDE EDWARD GRIDLEY, Gulfport; Commerce; Phi Kappa Psi. ● JAMES CURTIS GRIFFIN, JR., Shannon; Liberal Arts; Sigma Nu. ● DAVID KENNER GULLEDGE, JR., Goodman; Commerce. ● GEORGE H. GULLEY, JR., Brookhaven; Commerce; Sigma Alpha Epsilon. ● JOHN M. GULLICK, JR., Aberdeen; Education. ● LINDY REID GUNN, Tutwiler; Commerce; Phi Kappa Psi. ● JOHN K. GURNER, Water Valley; Liberal Arts. ● BETTY JANE HADAD, Vicksburg; Commerce. ● HURST MORELAND BALL, Toccopola; Education.

BELOW:

● First Row: ROBERT BALLARD HALTON, Batesville; Pharmacy; Delta Psi. ● ROBERT WALLACE HAMILTON, Tuscola; Liberal Arts. ● DOROTHY E.

HAMM, University; Commerce; Delta Delta Delta. ● VICTOR GARNET HAMMONS, Holcomb; Commerce. ● JAMES LIONEL HAMRICK, Meridian; Commerce; Kappa Alpha. ● LEE FLOWERS HAMRICK, Greenwood; Commerce; Sigma Chi. ● RICHARD WADE HANNA, Memphis, Tenn.; Commerce; Sigma Alpha Epsilon. ● JOHN CALVIN HANAH, JR., Marks; Commerce; Sigma Chi. ● WILLIAM MALCOLM HARDEE, Jackson; Engineering; Phi Delta Theta.

● Second Row: SAMUEL HOWARD HARDISON, Memphis, Tenn.; Liberal Arts; Kappa Alpha. ● ALFRED W. HARDY, JR., Canton; Commerce; Beta Theta Pi. ● JAMES CAWOOD HARGIS, University; Commerce; Alpha Tau Omega. ● JOSEPH E. HARPER, Moss Point; Commerce; Alpha Tau Omega. ● HECTOR POLLARD HARRELL, Carthage; Liberal Arts. ● JOSEPH COLLINS HARRIS, Batesville; Commerce. ● LADDIE HARTON, Tullahoma, Tenn.; Liberal Arts. ● SHIRLEY LOUISE HATAWAY, Vicksburg; Education; Zeta Tau Alpha. ● JOSEPH B. HAWKINS, Raleigh; Commerce.

● Third Row: AVERY PURCELL HAYNES, Greenwood; Liberal Arts; Delta Psi. ● JAMES C. HAYS, Philadelphia; Liberal Arts. ● JOHN EDGAR HAYS, Ychula; Commerce; Phi Delta Theta. ● LEWIS CARTER HEIDELBERG, Gulfport; Commerce; Delta Kappa Epsilon. ● FRANCES LEIGHTON HEMETER, Hattiesburg; Education; Delta Delta Delta. ● BETTY JEAN HENDERSON, Tupelo; Liberal Arts; Chi Omega. ● HELEN HENDERSON, Sumner; Commerce; Chi Omega. ● O. H. HENDRICKS, III, Memphis, Tenn.; Commerce. ● PAUL JAMES HENLEY, Philadelphia; Engineering; Sigma Nu.

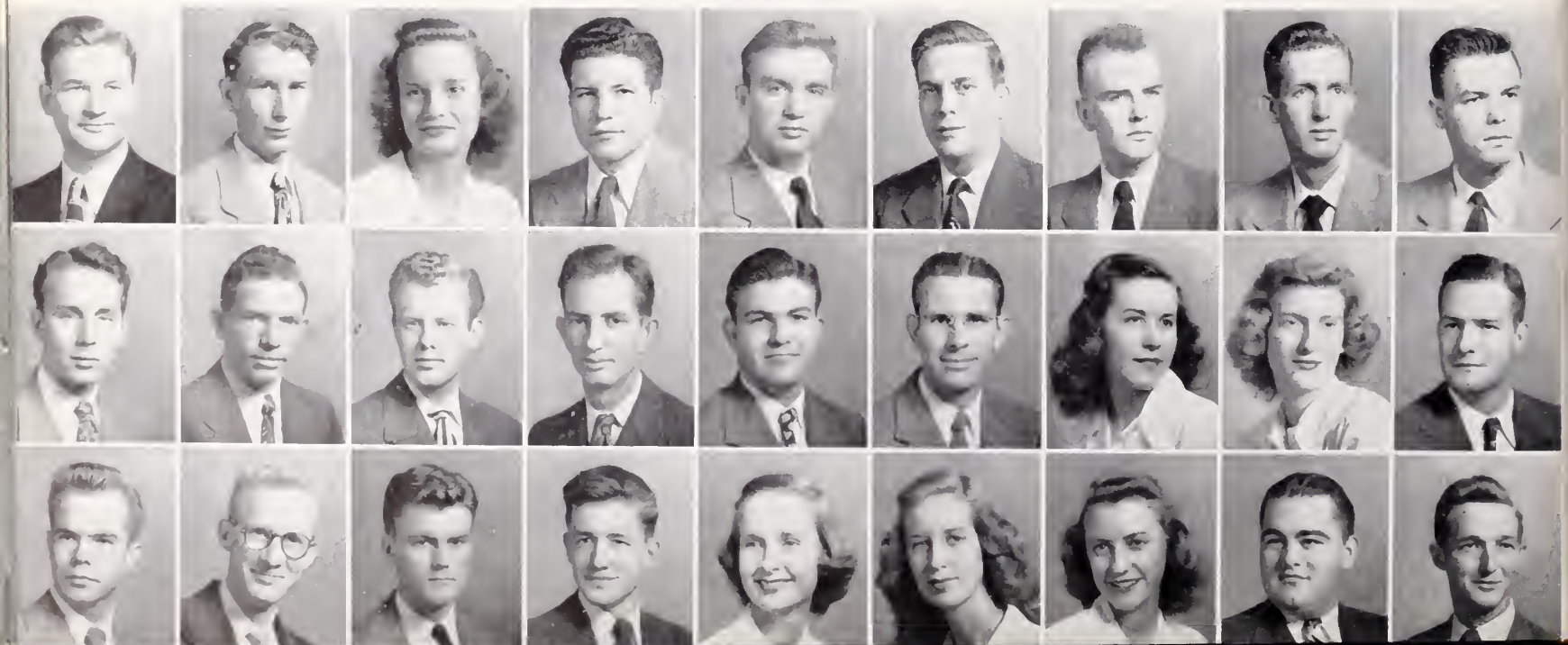

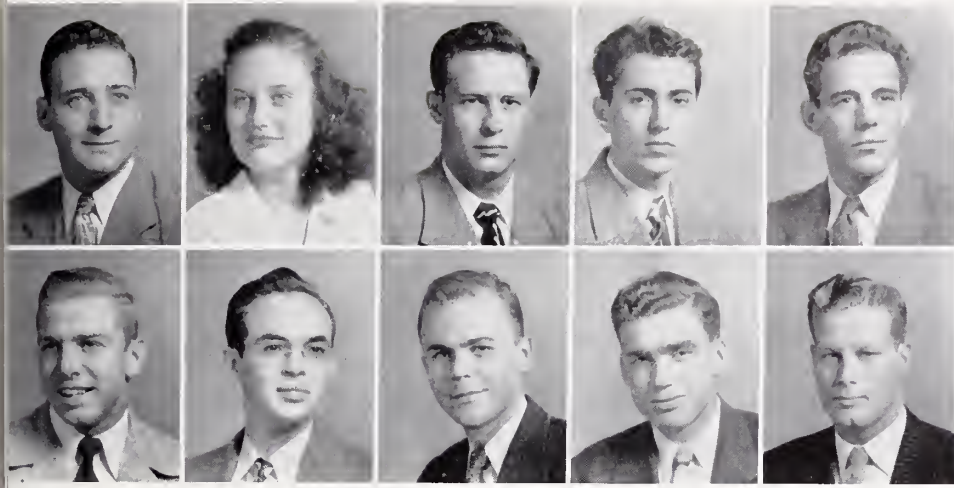

HUGH SCHNEIDER
Mr. Authority

ABOVE:

● First Row: B. M. HENRY, Drew; Pharmacy. ● GWENDOLYN CARR HENRY, Pontotoc; Education; Zeta Tau Alpha. ● JACK WEST HENRY, Tuscaloosa, Ala.; Commerce; Kappa Alpha. ● ANSELMO PRIETO HERNANDEZ, Quebradilla, Puerto Rico; Commerce. ● PETER K. HERRING, Meadville; Liberal Arts.

● Second Row: GEORGE P. HEWES, Jackson; Commerce; Sigma Alpha Epsilon. ● RALPH HIGHTOWER, JR., Eupora; Pharmacy. ● GEORGE McLAURIN HILL, Jackson; Commerce; Kappa Sigma. ● LEROY CURTIS HINSON, Nettleton; Commerce. ● GEORGE WILDEN HOFFMAN, Hattiesburg; Liberal Arts; Phi Delta Theta.

BELOW:

● First Row: JAMES OTIS HOGUE, Walnut Grove; Pharmacy. ● FREDERICK H. HOHENSCHUTZ, Eudora, Ark.; Engineering. ● WILLIAM IRBY HOLLOWELL, JR., Cleveland; Commerce. ● WILLIAM W. HOLMES, Leland; Liberal Arts; Kappa Alpha. ● ALBERT TERRILL HOLT, Raymondville, Mo.; Liberal Arts. ● JAMES DEWEY HOOD, Houlika; Liberal Arts. ● JAMES PRENTIS HOOPER, Ruleville; Liberal Arts; Beta Theta Pi. ● GEORGE PEARCE HOPKINS, JR., Gulfport; Engineering; Alpha Tau Omega. ● JAMES CLINTON HOPPER, Greenwood; Commerce.

● Second Row: JACK DEW HORNE, Amory; Commerce; Alpha Tau Omega. ● THOMAS W. HORNER, Morristown, Tenn.; Commerce. ● Durwood Howard, Crystal Springs; Liberal Arts. ● WILLIAM EMERSON HOWARD, Watertown, Conn.; Engineering. ● JOHN WILLIAM HUFF, Pulaski; Commerce. ● ARTHUR SEVETUS HUGGINS, JR., Oxford; Commerce. ● VERNON THOMAS HUGHES, Clarksdale; Pharmacy. ● JOHN MURRAY HUMPHREYS, JR., Biloxi; Commerce; Sigma Chi. ● SHED HILL HUNGER, Winona; Commerce; Sigma Alpha Epsilon.

● Third Row: ALICE ADAMS HUNTER, Tupelo; Liberal Arts; Chi Omega. ● DOROTHY JEAN HUNTER, Memphis, Tenn.; Liberal Arts; Kappa Delta. ● DOROTHY VIRGINIA HUNTER, Inverness; Commerce; Delta Delta Delta. ● ROBERT JACKSON HUNTER, Macon; Education; Kappa Alpha. ● ELISHA DEWITT HURST, JR., Laurel; Commerce; Pi Kappa Alpha. ● DAN SPEARMAN HYDE, Yaddaman; Commerce. ● ALFRED KNOX JACKSON, Oxford; Commerce; Alpha Tau Omega. ● ARTHUR E. JACKSON, New York, N. Y.; Liberal Arts. ● BETTYE DUKE JACKSON, Oxford; Education; Kappa Delta.

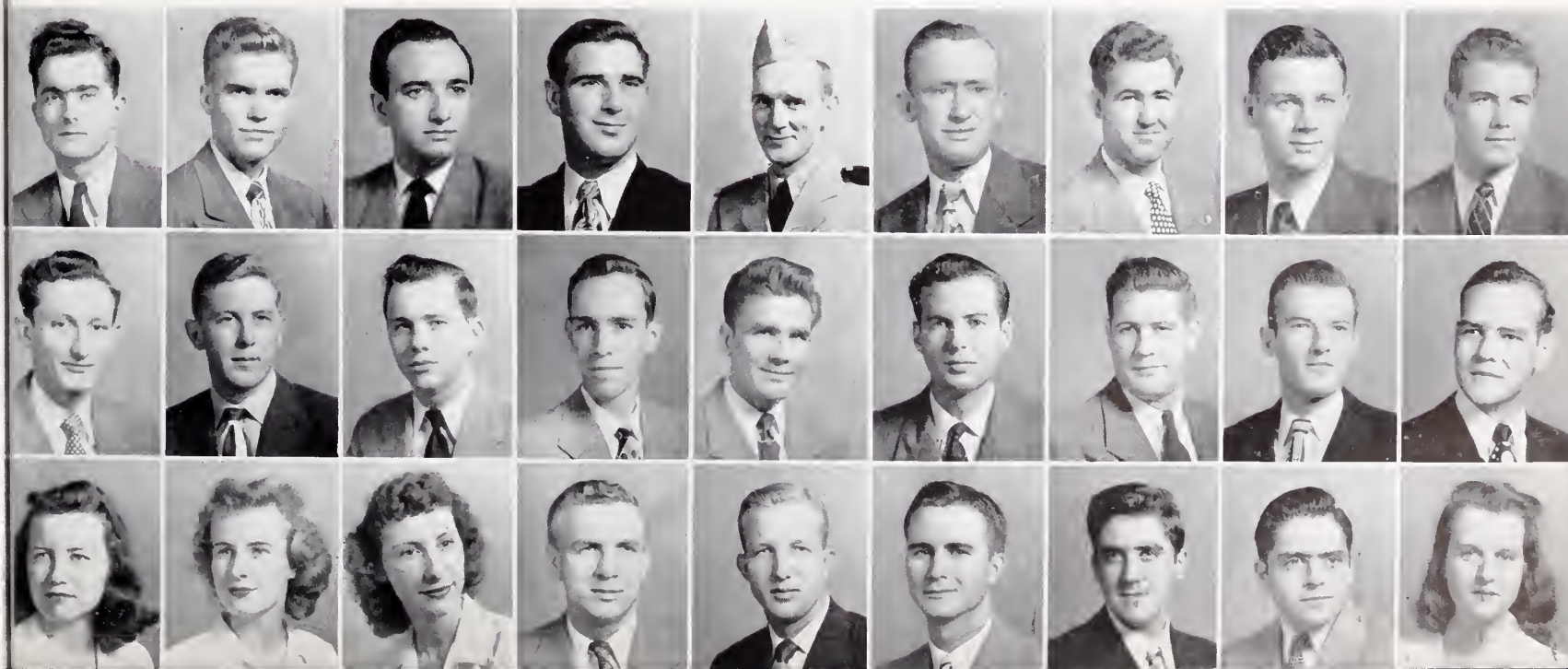

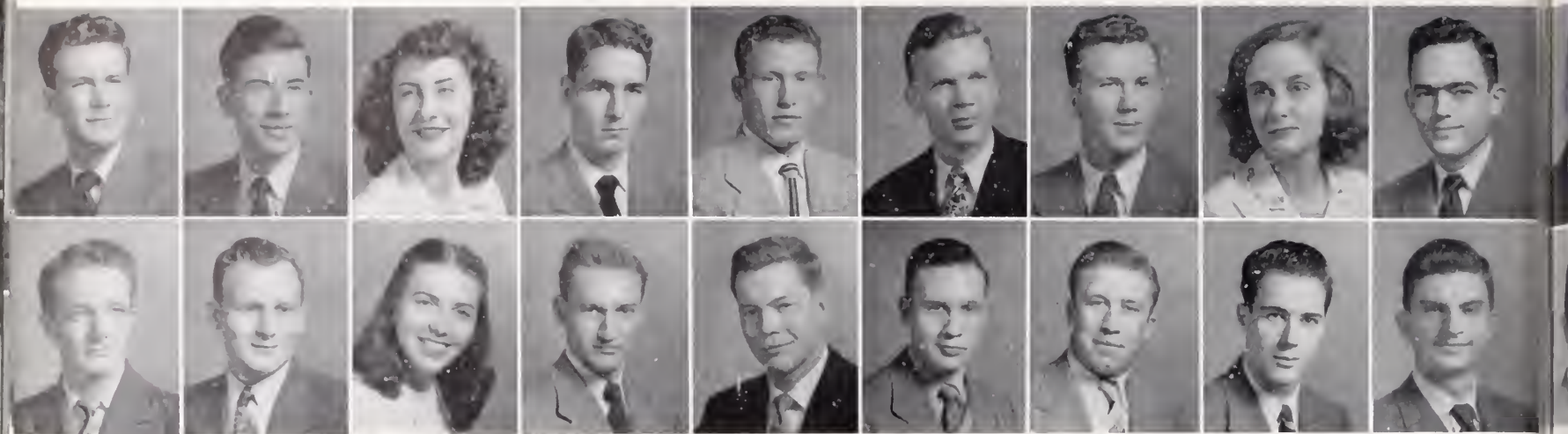

THE JUNIOR CLASS

ABOVE:

● First Row: JAMES CECIL JACKSON, Oxford; Commerce. ● JOHN FENWICK JACKSON, Kosciusko; Liberal Arts; Phi Delta Theta. ● LUCILE JACKSON, Jackson; Commerce; Delta Gamma. ● BEN D. JACO, Winona; Liberal Arts; Pi Kappa Alpha. ● EULUS G. JENKINS, Vernon, Ala.; Education. ● THOMAS DAVID JENKINS, Memphis, Tenn.; Commerce; Alpha Tau Omega. ● WILLIAM LAFAYETTE JENNINGS, Cotton Plant; Commerce; Sigma Chi. ● JEANNINE ZACHRY JERNIGAN, Oxford; Liberal Arts. ● EDGAR DEWITT JOHNSON, Long Beach; Liberal Arts; Pi Kappa Alpha.

● Second Row: GEORGE RICHARD JOHNSON, Memphis, Tenn.; Commerce; Alpha Tau Omega. ● JAMES EUGENE JOHNSON, Canton; Commerce; Phi Kappa Sigma. ● JOAN ALLOWAY JOHNSON, Brookhaven; Education; Kappa Delta. ● ROBERT EARL JOHNSON, Leland; Pharmacy. ● SEYMOUR BENNETT JOHNSON, Indianola; Liberal Arts; Beta Theta Pi. ● WADE HAMPTON JOHNSON, JR., Coffeeville; Liberal Arts. ● BROOKS JONES, Vernon, Ala.; Education. ● EDLEY H. JONES, JR., Vicksburg; Liberal Arts; Sigma Alpha Epsilon. ● JAMES HARDING JONES, JR, Jacksonville, Ala.; Engineering; Pi Kappa Phi.

BELOW:

● First Row: JOSEPH PAUL JONES, Moss Point; Commerce; Kappa Sigma. ● WALTER N. JONES, Forest; Commerce; Kappa Alpha. ● BETTYE JOURDAN,

Iuka; Education; Delta Delta Delta. ● DAVID OLEN JOURDAN, JR., Iuka; Commerce; Beta Theta Pi. ● EDWARD ROWEN JOYCE, St. Augustine, Fla.; Engineering; Kappa Alpha. ● ELIZABETH SHARPE JUMPER, Houston, Tex.; Liberal Arts. ● LAURA SOPHIE JUNKIN, Natchez; Education; Chi Omega. ● IRWIN MORTON KAUFMAN, Clarksdale; Commerce; Phi Epsilon Pi. ● JEAN LOUISE KEASLER, Holcomb; Liberal Arts.

● Second Row: ROSEMARY KEESLING, Pensacola, Fla.; Liberal Arts. ● WILLIAM CULLEN KEHOE, JR., Memphis, Tenn.; Commerce; Sigma Alpha Epsilon. ● TATTY KELLNER, Greenville; Education; Kappa Delta. ● MARY BROOKE KETHLEY, Cleveland; Liberal Arts; Kappa Delta. ● DAVID EWING KEYES, Hazlehurst; Education. ● TRESSA MARIAM KING, Fayette; Education; Delta Zeta. ● GEORGE HAMPTON KIRKLAND, Greenwood; Engineering; Delta Kappa Epsilon. ● NANCY KNIGHT, Jackson; Liberal Arts; Phi Mu. ● ROBERT NICHOLSON KNOX, Pontotoc; Commerce.

● Third Row: JAMES VERNON LACKEY, Forest; Commerce; Kappa Sigma. ● ROBERT EARL LADNER, Perkinston; Liberal Arts. ● ANDREW POLLARD LAGRONE, Cleveland; Commerce. ● TROY NEAL LAMBERT, Amory; Commerce; Pi Kappa Alpha. ● BETTY JO LATHAM, Jackson; Liberal Arts. ● BILL HOWARD LEE, Jackson; Liberal Arts. ● JANE LEE Jackson; Liberal Arts; Delta Gamma. ● EDWIN LEGRAND, Mocksville, N. C.; Commerce; Delta Kappa Epsilon. ● ELIZABETH LEWIS, Booneville; Commerce.



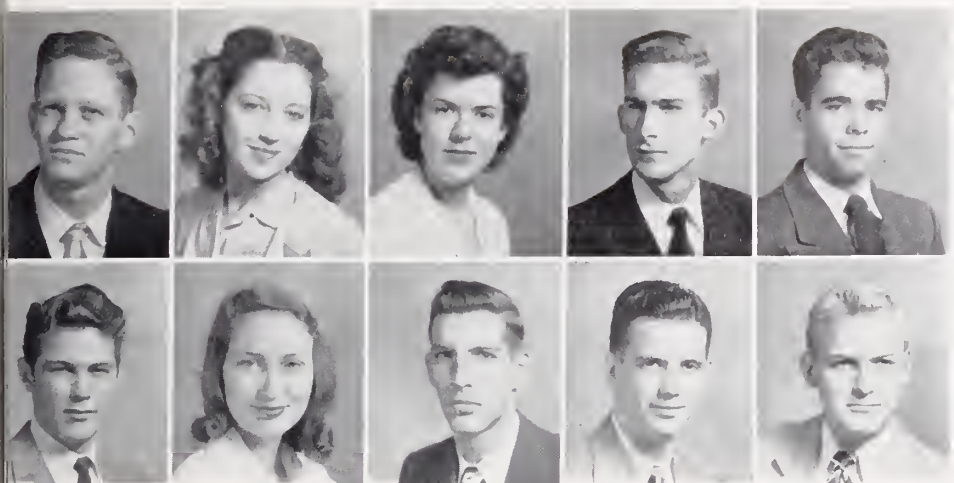

MARGARET ANN BOWEN
Sigma Alpha Iota President

ABOVE:

● First Row: JOHN W. LEWIS, Rosedale; Commerce; Kappa Sigma. ● MARTHA ROBERTSON LINDLEY, Macon; Commerce. ● MAY JEAN LIPE, Liberal Arts; Chi Omega. ● ROBERT LYNN LIPSEY, Columbus; Liberal Arts. ● ELMER BOUNDS LITCHFIELD, Meridian; Commerce; Kappa Alpha. ● Second Row: ROBERT L. LITTLE, Monticello; Liberal Arts; Sigma Nu. ● JOYCE ELIZABETH LOFLIN, Natchez; Commerce; Delta Gamma. ● WILLIAM M. LOFTIS, Fayette, Ala.; Engineering. ● WALTER KEIRN LONG, Itta Bena; Liberal Arts; Sigma Chi. ● FREDERICK J. LOTTERHOS, Jackson; Liberal Arts; Kappa Alpha.

BELOW:

● First Row: WILLIAM NILES LOVELADY, Oxford; Commerce. ● FRANK IRVIN LOVELL, Carrollton; Liberal Arts. ● JAMES BILES LORRE, Glendora; Liberal Arts; Delta Kappa Epsilon. ● EDWIN LOUIS LOWRY, Philadelphia; Education; Sigma Nu. ● VIRGINIA MAY LUDLOW, Beverly Hills, Cal.; Liberal Arts. ● THOMAS J. LUNDY, JR., Greenville; Liberal Arts. ● SAM C. LUSCO, Vicksburg; Commerce. ● TRACY WALLACE LUSK, Hazlehurst; Engineering. ● BILLY NANTS McADOO, Martin, Tenn.; Pharmacy.

● Second Row: LEROY J. McBRIDE, Jackson; Education. ● MARY FORREST McCALL, Oxford; Liberal Arts; Kappa Kappa Gamma. ● JAMES KENDRICK McCARLEY, Magee; Commerce; Kappa Sigma. ● BILLIE CLAIRE McCLENDON, Jackson; Liberal Arts; Phi Mu. ● AUBREY CURTIS McDANIEL, Camden; Commerce. ● Q. H. McDANIEL, McComb; Pharmacy. ● DAVID MATLYN McDONALD, Ethel; Commerce. ● WILLIAM IRVIN McDONALD, Tylertown; Commerce; Delta Psi. ● JOHN DANIEL McELROY, Fulton; Pharmacy; Kappa Sigma.

● Third Row: TAYLOR HOLCOMB McELROY, Oxford; Engineering; Delta Kappa Epsilon. ● JOHN LAWRENCE McGEE, Louisville; Liberal Arts. ● ELLIS H. McGLAUN, Baldwin; Commerce; Kappa Sigma. ● MAC D. McINIS, Collins; Commerce; Sigma Chi. ● REBECCA McINIS, Rosedale; Education. ● BARRY PARK McINTOSH, Hernando; Liberal Arts; Delta Kappa Epsilon. ● BOBBYE BURNS McINTYRE, Brandon; Liberal Arts; Delta Zeta. ● LAURA JEAN McKAY, Jackson; Liberal Arts. ● HUGH KELSEY McKEE, JR., Picayune; Commerce; Beta Theta Pi.

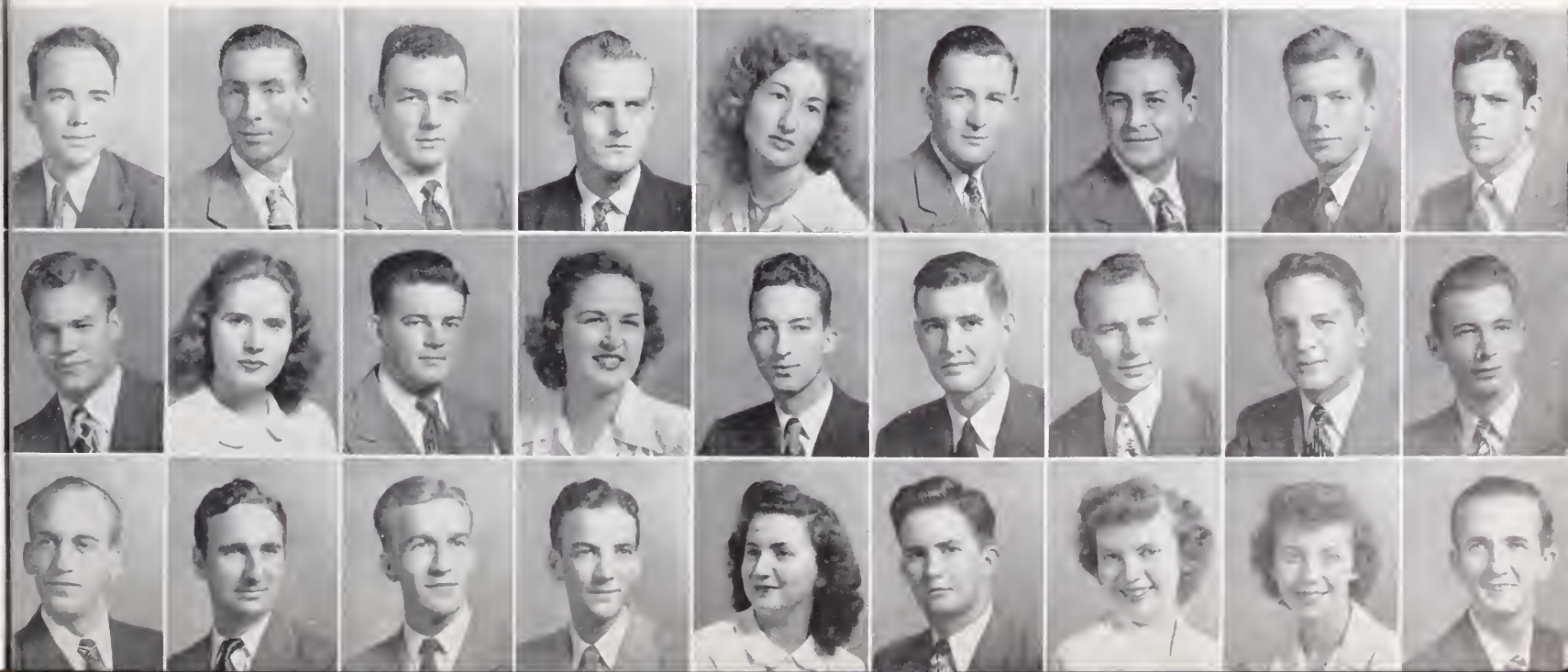

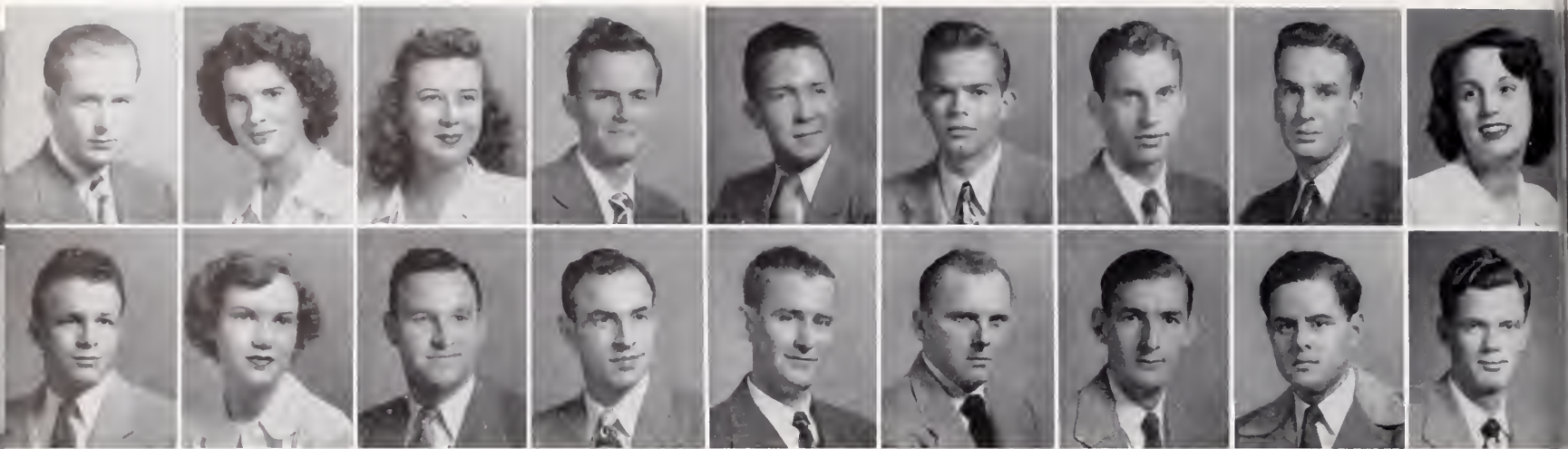

THE JUNIOR CLASS

ABOVE:

● First Row: CURTIS W. McKEWEN, Jackson; Commerce. ● MARY ANNE McLEAN, Blaine; Education; Chi Omega. ● ANNIE LAURIE McLENDON, Indianola; Education; Phi Mu. ● MABRY S. McMILLAN, Water Valley; Liberal Arts. ● VOSS McCRANEY, JR., Ocean Springs; Liberal Arts. ● E. HENRY McREE, Eupora; Liberal Arts; Sigma Alpha Epsilon. ● WILLIAM McKINLEY MABRY, JR., Savannah, Tenn.; Pharmacy. ● GORDON LIVINGSTON MACAULAY, Oakhurst; Engineering. ● JANE MADDEN, Nashville, Tenn.; Education; Phi Mu.

● Second Row: ERNEST ROBIN MAGRUDER, Jackson; Commerce; Kappa Alpha. ● FRANCES MINETTE MAHONEY, Greenwood; Liberal Arts; Chi Omega. ● BRISON MANN, Belmont; Education; Beta Theta Pi. ● JACK RALPH MANN, Belmont; Commerce; Beta Theta Pi. ● DARWIN McRAE MAPLES, Tiger Branch; Liberal Arts. ● EDWARD J. MARGANSKI, Shelton, Conn.; Commerce. ● WILLIAM BYRON MARTIN, Dorsey; Liberal Arts. ● GUSTAVO AGUILAR MARIN, San Jose, Costa Rica; Liberal Arts. ● CHARLES WILLIAM MARIS, Canton; Commerce.

BELOW:

● First Row: MIRIAM BERTHA MARRON, Fayette; Liberal Arts; Delta Zeta. ● ERNEST G. MARTIN, Jackson; Liberal Arts; Sigma Alpha Epsilon. ● BRYAN

MARTIN, Calhoun City; Commerce; Phi Kappa Psi. ● SAMUEL FRED MARTIN, Water Valley; Education. ● SARA LEES MASON, Jonesboro, Ark.; Liberal Arts; Kappa Delta. ● JOYCE MAULDIN, Waynesboro; Liberal Arts; Zeta Tau Alpha. ● GEORGE WILLIAM MAY, Jackson; Liberal Arts; Sigma Alpha Epsilon. ● SARA ELIZABETH MAYFIELD, Hattiesburg; Pharmacy; Zeta Tau Alpha. ● GERALD MEADERS, Water Valley; Pharmacy.

● Second Row: HAROLD WAITS MELVIN, Laurel; Commerce; Sigma Phi Epsilon. ● MARY EVELYN MICHAEL, Booneville; Liberal Arts. ● JOHN LAMAR MILLER, Hazlehurst; Engineering; Delta Psi. ● JAMES OLIN MILLS, Springhill, La.; Pharmacy. ● TROYE LLOYD MIMS, Greenwood; Liberal Arts. ● BEN D. MITCHELL, Olive Branch; Liberal Arts; Sigma Nu. ● THOMAS LARKIN MIZE, Senatobia; Engineering. ● JOHN M. MONCRIEF, JR., Tulsa, Okla.; Commerce; Lambda Chi Alpha. ● ALBERT K. MONROE, Lawrence; Liberal Arts.

● Third Row: RICHARD A. MONTAGUE, Hattiesburg; Commerce; Beta Theta Pi. ● CHARLES MORRIS MONTGOMERY, Fayette; Commerce; Pi Kappa Alpha. ● LARRY D. MOON, Clayton; Liberal Arts; Sigma Chi. ● CHARLES M. MOORE, Union; Liberal Arts; Sigma Nu. ● ELIZABETH BELL MOORE, Gulfport; Liberal Arts; Delta Gamma. ● Hazel Batson Moore, Hattiesburg; Education. ● HENRY NORFLEET MOORE, Oxford; Engineering; Delta Kappa Epsilon. ● JOE W. MOORE, Lexington, Tenn.; Pharmacy; Kappa Sigma. ● JOHN RICHARD MOORE, Indianola; Commerce; Delta Psi.

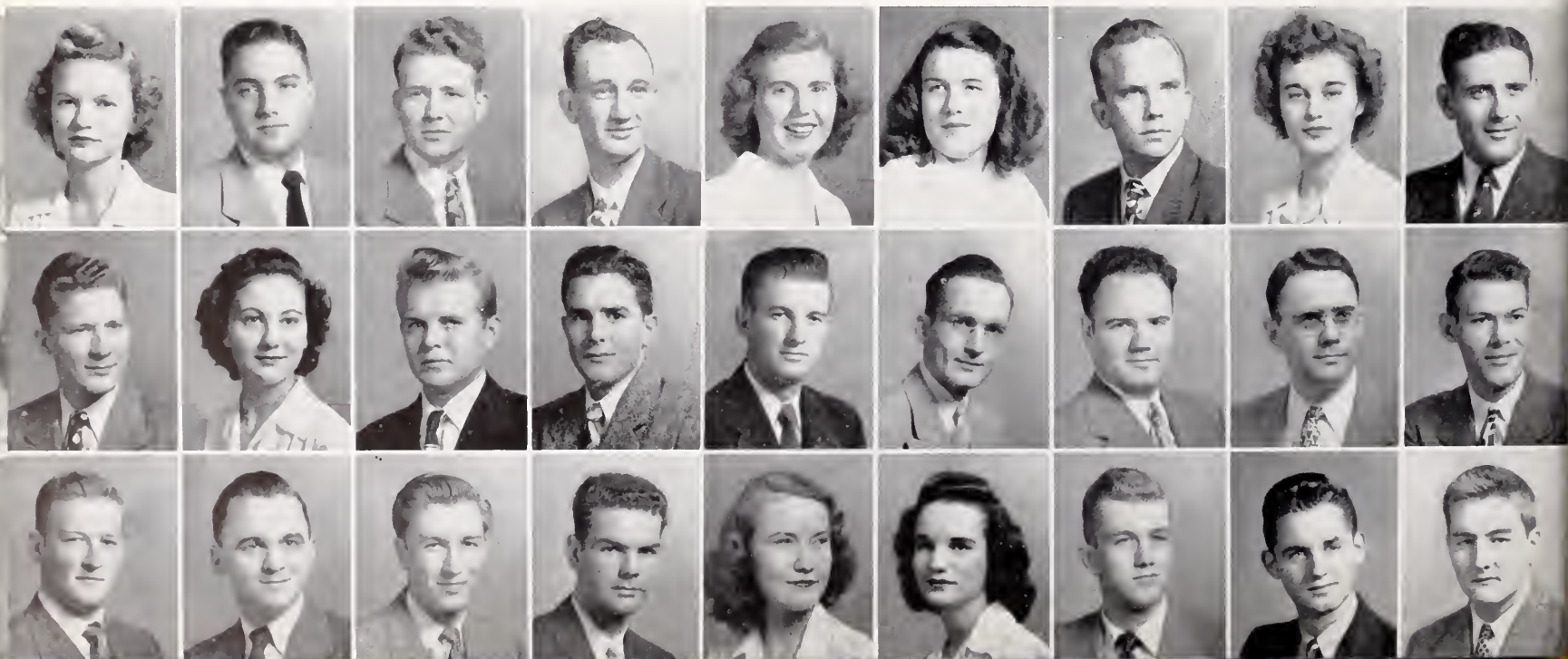

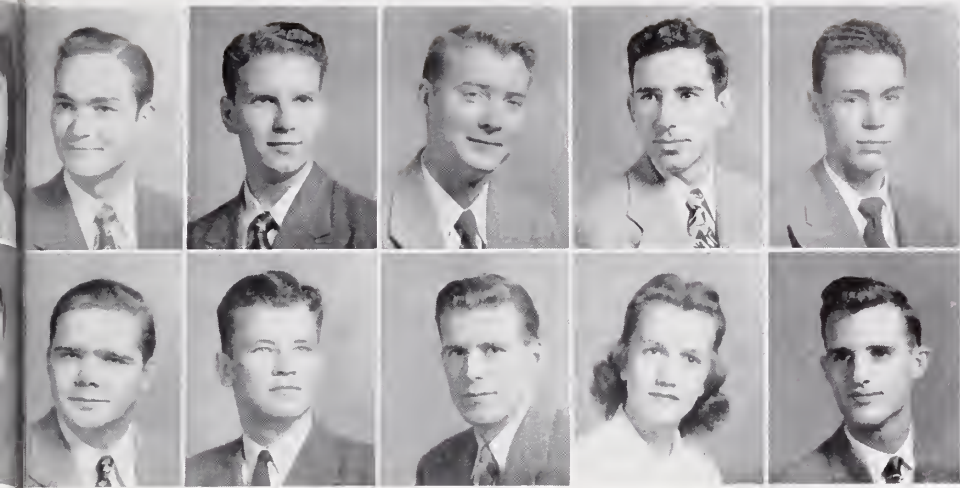

GAVIN SCOTT
Lambda Sigma President

ABOVE:

- First Row: LAVON MOORE, Carthage; Liberal Arts. ● SAMUEL DANIEL MOORE, JR., Carthage; Liberal Arts. ● LEONARD MERRITT MORELAND, Meridian; Liberal Arts; Theta Chi. ● ALAN F. MORENO, Biloxi; Education. ● WILLIAM OLIVER MORRIS, Jackson; Commerce; Pi Kappa Alpha.
- Second Row: LEWIS BOND MORROW, Hernando; Liberal Arts; Kappa Alpha. ● WILLIAM OSWALD MOSS, Meridian; Education; Kappa Alpha. ● JAMES O. MOYNIHAN, Laurel; Liberal Arts; Pi Kappa Alpha. ● MARY CORNELIA MURPHREE, Shelby; Liberal Arts; Chi Omega. ● ROGER SHERMAN MYERS, JR., Oxford; Commerce; Sigma Alpha Epsilon.

BELOW:

- First Row: MARILYN NASON, Belzoni; Education; Chi Omega. ● HAROLD BUFORD NEELY, Jackson; Pharmacy. ● CHARLES D. NEILSON, Grenada; Commerce; Kappa Sigma. ● PURVIS EDWIN NELSON, Natchez; Liberal Arts. ● GUY NEWCOMB, Blue Mountain; Pharmacy. ● WALLACE D. NEWTON, JR., Marks; Commerce; Sigma Chi. ● NORMA LEIGHTON NEYLAND, Brookhaven; Commerce. ● JASON ADAMS NILES, Kosciusko; Pharmacy; Pi Kappa Alpha. ● HUGH JONES NOBLE, Anguilla; Commerce; Alpha Tau Omega.
- Second Row: LAWRENCE EVERMAN NOBLE, JR., Grenada; Liberal Arts; Phi Delta Theta. ● ELEANORA NORSWORTHY, Waynesboro; Liberal Arts; Zeta Tau Alpha. ● NINA MAE NOSER, Vicksburg; Education. ● PETE NUNNALLY, JR., Effa; Commerce. ● HAZEL M. OAKES, Oxford; Liberal Arts. ● O. MARVIN OATES, Bay Springs; Liberal Arts; Pi Kappa Alpha. ● LAWRENCE CHARLES O'FERRALL, Natchez, Commerce; Kappa Alpha. ● ARTHUR OKUM, Far Rockaway, N. Y.; Commerce; Phi Epsilon Pi. ● HUBERT BLY ORNDORFF, Jackson; Commerce.
- Third Row: SARA ANN OSBORN, Jackson, Tenn.; Liberal Arts. ● THOMAS GREER OSWALT, Jackson; Liberal Arts. ● KENNETH OZBORN, Union; Liberal Arts. ● WILLIAM MERLE PACE, Iuka; Liberal Arts; Beta Theta Pi. ● HERMAN H. PARKER, JR., Hazlehurst; Engineering; Delta Kappa Epsilon. ● EDWARD NORRIS PARRISH, Highland, Ind.; Commerce; Beta Theta Pi. ● BRUCE B. PASS, Buford, Ga.; Commerce. ● GEORGE DANIEL PATTERSON, Benoit; Liberal Arts; Sigma Chi. ● WILLIAM EDWIN PATTERSON, Anguilla; Commerce.

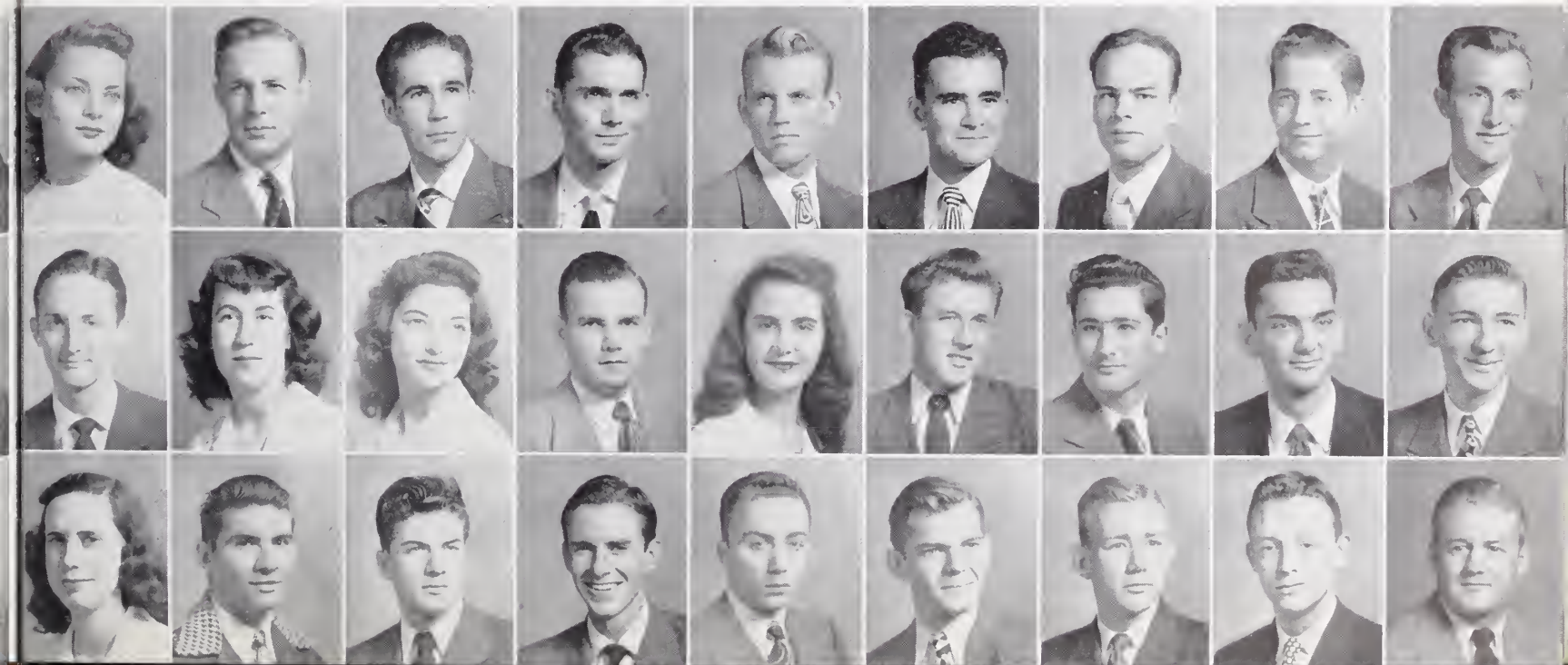



THE JUNIOR CLASS

ABOVE:

● First Row: JAMES DENTON PEARSON, Louisville; Liberal Arts. ● STANLEY WALTER PACKHAM, Walnut Grove; Pharmacy. ● JOSEPH D. PEEPLES, Jackson; Liberal Arts. ● JEANNINE ROSALIE PELHAM, Pascagoula; Commerce; Delta Zeta. ● JEAN WILBURN PEMBLE, Shelby; Commerce; Phi Mu. ● ANN LINK PENN, Tchula; Liberal Arts; Chi Omega. ● GUY DEE PENNY, Piedmont, Ala.; Education. ● ALBERT DASHIELL PERKINS, Birmingham, Ala.; Liberal Arts; Delta Kappa Epsilon. ● WILLIAM M. PERRY, Tupelo; Commerce; Alpha Tau Omega.

● Second Row: GEORGE MARION PETERS, Baton Rouge, La.; Engineering. ● FRANK LEWIS PEYTON, Raymond; Liberal Arts; Sigma Alpha Epsilon. ● VICTOR L. PHILIPPI, Memphis, Tenn.; Commerce; Alpha Tau Omega. ● HERMON BILLY PHILLIPS, Osceola, Ark.; Commerce. ● OMAR DENTON PHILLIPS, JR., Grenada; Commerce. ● CLARENCE A. PIERCE, JR., Vaiden; Liberal Arts. ● GLENN O. PIERCE, Paris, Tenn.; Pharmacy. ● MILFORD BRYAN PIERCE, Paris, Tenn.; Pharmacy. ● VIRGINIA ANN PIGFORD, Meridian; Liberal Arts; Delta Gamma.

BELOW:

● First Row: ROBERT THEODORE PIGOTT, McComb; Liberal Arts. ● ALICE DOLORES PITTMAN, Hattiesburg; Liberal Arts. ● ANNE McLURE POINTER,

Como; Liberal Arts. ● FRANK ABNER POLK, Hattiesburg; Commerce; Sigma Chi. ● JACK L. POOLE, Gloster; Education. ● MEREDITH POOLE, Union Church; Liberal Arts. ● WILLIAM H. POPE, Grand Junction, Tenn.; Liberal Arts. ● CLARENCE HASKELL POTTS, Memphis, Tenn.; Engineering; Pi Kappa Alpha. ● CAROLYN M. PREWITT, Bolivar, Tenn.; Education; Kappa Delta.

● Second Row: CAROL B. PRICE, Corinth; Commerce; Kappa Delta. ● RICHARD C. PRICE, Osyka; Pharmacy; Sigma Nu. ● BETTY JANE PRICHARD, Memphis, Tenn.; Education; Kappa Kappa Gamma. ● REBECCA PRICHARD, Lula; Liberal Arts; Chi Omega. ● MARY LYNN PURSER, Jackson; Education; Chi Omega. ● BILLIE HAROLD PUTNAM, Calhoun City; Liberal Arts. ● JAMES GERALD PUTNAM, Calhoun City; Engineering. ● EARL MILTON QUINLEY, Memphis, Tenn.; Commerce; Kappa Sigma.

● Third Row: JOHN DUGGER QUINLEY, Memphis, Tenn.; Commerce; Kappa Sigma. ● JAMES LEO QUINN, Sturgis; Pharmacy. ● GEORGE L. QUINNELLY, Laurel; Commerce; Phi Kappa Psi. ● JAMES EDWARD QUINT, Biloxi; Pharmacy. ● TRACY RAINEY, McCool; Liberal Arts. ● JOHN P. RANDOLPH, New Albany; Liberal Arts. ● CHARLES STEPHENS RANKIN, JR., Jackson; Commerce; Sigma Alpha Epsilon. ● PETER LEE RAPHAEL, Greenville; Liberal Arts. ● JAMES WILLIAM REED, JR., Summit; Pharmacy.





BOB ELLIS
Delta Sigma Pi President

ABOVE:

- First Row: PATRICIA W. REILLY, Gulfport; Liberal Arts; Kappa Kappa Gamma. ● JACK LONGSTREET RHYMES, Macon; Liberal Arts; Sigma Chi. ● ROBERT P. RICHARDSON, JR., Catchings; Liberal Arts. ● JEAN CELESTE RIGBY, Shreveport, La.; Commerce; Chi Omega. ● ROBERT LEE RILEY, Dorsey; Commerce.
- Second Row: WALTER E. RILEY, Oxford; Liberal Arts. ● JEFF W. RISH, Houston; Liberal Arts; Alpha Tau Omega. ● THOMAS MARION RITCHIE, University; Liberal Arts. ● McCARTY CHICHESTER ROBB, Cleveland; Commerce; Delta Psi. ● MARGARET CATCHING ROBINSON, Jackson; Liberal Arts.

BELOW:

- First Row: WARREN WILBER ROBINSON, JR., Grenada; Commerce. ● HALBERT THOMPSON ROGERS, JR., Amory; Engineering. ● JOHN B. ROGERS, McComb; Liberal Arts; Sigma Nu. ● JOHN HILLMAN ROGERS, Sylvarena; Liberal Arts. ● RALPH ALAN ROLL, Amory; Commerce. ● JOYCE ROSENBOROUGH, Senatobia; Education; Chi Omega. ● FLETCHER SAMUEL ROSENBAUM, Meridian; Liberal Arts; Alpha Tau Omega. ● CHARLES EDWARD ROWAN, Jackson; Commerce; Kappa Alpha. ● KENNETH BETHEL ROYSTER, Henderson, Ky.; Pharmacy.
- Second Row: GEORGE M. RYAN, JR., Bay Springs; Liberal Arts. ● JOE CHARLES SANDERS, Meridian; Commerce; Phi Kappa Psi. ● WILLIAM SMITH SARTOR, Hamilton; Liberal Arts. ● MARIE T. SCARBOROUGH, Jackson; Liberal Arts. ● PATY SCARBOROUGH, Biloxi; Liberal Arts. ● WESLEY C. SCARBOROUGH, Jackson; Liberal Arts. ● EUGENE C. SCOBAY, Coffeeville; Commerce; Sigma Chi. ● PATRICIA ANN SCOBAY, Lexington; Education; Chi Omega. ● ANDREW SOULE SCOT, JR., Laurel; Commerce.
- Third Row: VERNON FLOYD SCOTT, Louisville; Pharmacy. ● WILLIAM IRVIN SCOTT, Oxford; Engineering. ● CHARLES DAVID SCRUGGS, Biloxi; Liberal Arts; Sigma Chi. ● ROBERT HARALSON SELBY, Vicksburg; Liberal Arts; Kappa Sigma. ● WILLIAM A. SELLERS, JR., Laurel; Commerce. ● WILLIAM FRANKLIN SELPH, JR., Laurel; Commerce; Pi Kappa Alpha. ● LAWRENCE SEMSKI, Biloxi; Commerce; Phi Kappa Psi. ● JOHN H. SHAMBURGER, Meridian; Engineering; Kappa Alpha. ● JUNE ANNE SHAUL, Coffeeville; Liberal Arts.

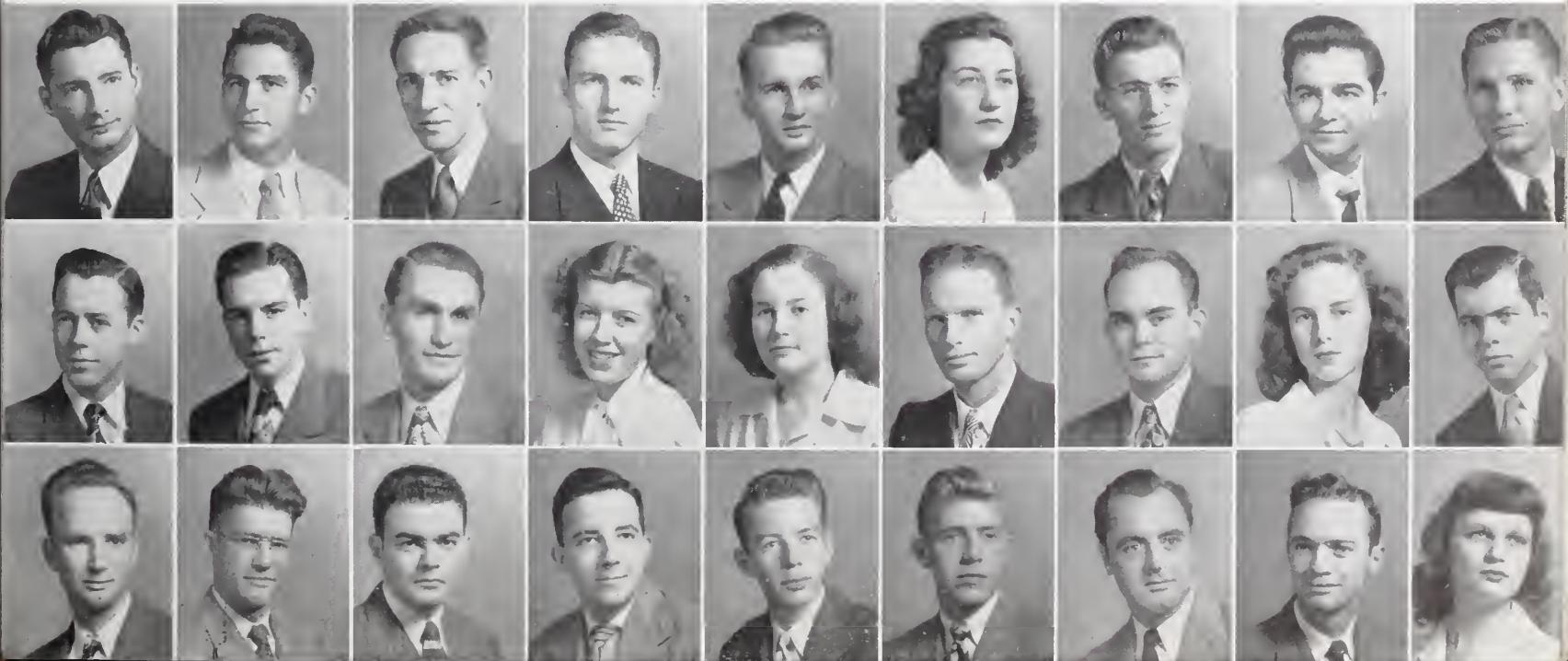



THE JUNIOR CLASS

ABOVE:

● First Row: NORMAN EDWARD SHAW, Jackson; Liberal Arts; Kappa Alpha; ● LESTER ADAM SHIPLEY, Greenwood; Commerce; Phi Delta Theta. ● ROSS LOVELACE SHIPMAN, Jackson; Liberal Arts; Delta Psi. ● DONALD G. SHIPP, Big Creek; Pharmacy. ● MARGARET SHIPP, Benton; Liberal Arts; Delta Delta Delta. ● FLORENCE WARE SHOFNER, Winona; Liberal Arts. ● MARY ALICE SHOURDS, Gulfport; Liberal Arts; Kappa Kappa Gamma. ● DELMAR LEON SIMONS, JR., Jackson; Liberal Arts; Sigma Alpha Epsilon. ● HYMAN H. Simmons, Hazlehurst; Commerce; Delta Kappa Epsilon.

● Second Row: JAMES SIMSON, Aberdeen; Education. ● ROY WINFRED SIMPSON, Eudora, Ark.; Commerce. ● MARCIA FAY SIMS, Lambert; Liberal Arts; Kappa Kappa Gamma. ● OTIS SIMS, JR., Tyler; Liberal Arts. ● JAMES BUCKINGHAM SKEWES, Meridian; Liberal Arts; Kappa Sigma. ● BOYCE MURFF SKINNER, Tupelo; Liberal Arts. ● WILLIAM EDWARD SKINNER, Nesbitt; Pharmacy; Delta Kappa Epsilon. ● ROBERT E. SLATER, Jackson; Commerce; Sigma Alpha Epsilon. ● BARBARA KAY SMITH, Memphis, Tenn.; Liberal Arts.

BELOW:

● First Row: CECIL GILL SMITH, Fayette; Liberal Arts; Sigma Alpha Epsilon. CHARLES RODNEY SMITH, Ruleville; Liberal Arts; Alpha Tau Omega.

● DONALD WILLIAM SMITH, Hollandale; Liberal Arts. ● ELIZABETH ANNE SMITH, Jackson; Liberal Arts. ● JOHN DAY SMITH, Mendenhall; Commerce; Pi Kappa Alpha. ● KIRBY SMITH, Batesville, Ark.; Pharmacy; Sigma Nu. ● LEEROY F. SMITH, Meridian; Education. ● WILLIAM DORSETT SMITH, Poplarville; Commerce; Kappa Sigma. ● HOWARD S. SMITHSON, Goodman; Liberal Arts; Pi Kappa Alpha.

● Second Row: JACK CLAYTON SPEED, Meridian; Commerce. ● MARTHA ALLEN SPENCER, Tallulah, La.; Liberal Arts; Phi Mu. ● WILLIAM CALVIN SPENCER, Bogue Chitto; Liberal Arts. ● ROBERT HARVEY ST. CLAIR, Pittsfield, Mass.; Liberal Arts. ● CURTIS CLYDE STACY, Water Valley; Liberal Arts; Phi Delta Theta. ● ELVIN STAFFORD, Handsboro; Engineering; Kappa Sigma. ● EMA JEAN STANDIFER, Jackson; Liberal Arts; Phi Mu. HARVEY SAMUEL STANLEY, Greenville; Commerce; Kappa Alpha. ● LEBRESKA STATEN, Greenwood; Commerce.

● Third Row: JAMES TYSON STEELE, Shuqualak; Pharmacy; Kappa Alpha. ● MATTHEW WEAVER STEELE, Morgan City; Commerce; Phi Delta Theta. ● FRED STEGALL, Pontotoc; Commerce. ● BILLY W. STEPHENS, Oxford; Commerce. ● FORREST MILNER STEVENS, Hattiesburg; Liberal Arts; Kappa Alpha. ● MARY GLOYER STEVENS, Byhalia; Commerce. ● PIERCE ALLEN STEVENS, Anguilla; Liberal Arts; Pi Kappa Alpha. ● HARRY JOHN STEWART, Memphis, Tenn.; Commerce; Phi Kappa Psi. ● WILLIAM ROY STEWART, New Albany; Commerce.





RAY COPELAND
Business Manager of the Mississippian

ABOVE:

● First Row: JANIE STISHER, Kahului, Maui, Hawaii; Commerce; Kappa Kappa Gama. ● JAMES RICHARD STOKES, Charleston; Liberal Arts. ● MARIE HOWARD STOKES, Greenville; Education; Chi Omega. ● JEAN STONE, Oxford; Liberal Arts; Kappa Delta. ● PRENTISS EUGENE STONE, Potts Camp; Education.

● Second Row: JAMES BEEMAN STRANGE, Meridian; Commerce; Kappa Alpha. ● BRYANT KENNETH STRICKLAND, Greenville; Commerce; Kappa Sigma. ● HOWARD WILLIAM STRINGFELLOW, Memphis, Tenn.; Engineering. ● MARTHA SUMNERS, Oxford; Liberal Arts; Delta Delta Delta. ● ABRIS CICO SYKES, Oxford; Education.

BELOW:

● First Row: WILLIAM EARL TABOR, JR., McCool; Pharmacy. ● RALPH G. TANNER, JR., Memphis, Tenn.; Commerce. ● WILLIAM HENRY TATE, Oxford; Commerce; Delta Kappa Epsilon. ● BETTY JANE TATUM, Cleveland; Liberal Arts; Delta Gamma. ● JAMES EDWARD TAYLOR, Jackson; Engineering; Kappa Alpha. ● JERYL TAYLOR, Meridian; Liberal Arts. ● LOIS C. TEAGUE, Memphis, Tenn.; Liberal Arts; Kappa Kappa Gamma. ● THOMAS HENRY THARP, Silver City; Education. ● WILLIAM B. THEISMAN, JR., Grenada; Commerce; Pi Kappa Alpha.

● Second Row: JANIE EVANS THERRELL, Aberdeen; Education; Chi Omega. ● CHARLES ARNOLD THOMAS, Picayune; Pharmacy. ● CHARLES ERWIN THOMAS, Crystal Springs; Commerce; Kappa Sigma. ● LEE G. THOMAS, Vicksburg; Commerce. ● NATALIE THOMPSON, Gulfport; Liberal Arts; Kappa Kappa Gamma. ● RAYMOND R. THOMPSON, Brookhaven, Commerce. ● ROBERT CUNNINGHAM THOMPSON, Rolling Fork; Commerce; Kappa Sigma. ● THURMAN J. THOMPSON, Philadelphia; Pharmacy. ● BOWMAN STIRLING TIGHE, Jackson; Commerce; Kappa Alpha.

● Third Row: CAMERON LEE TILL, Jackson; Engineering; Kappa Alpha. ● MARY ELIZABETH TOBIAS, Meridian; Education; Delta Delta Delta. ● HAZEL RUTH TODD, Thaxton; Education. REGINALD H. TOLAR, JR., Yazoo City; Commerce; Kappa Sigma. ● WILLIAM JACKSON TOLER, Inverness; Commerce; Sigma Alpha Epsilon. ● JAMES EARLE TRIBBLE, Sledge; Commerce; Phi Kappa Psi. ● ROBERT WILSON TRIBBLE, Sledge; Commerce; Phi Kappa Psi. ● ELIZABETH ANN TURLEY, Coldwater; Liberal Arts; Phi Mu. ROBERT EMMON TYSON, Holly Springs; Liberal Arts; Delta Kappa Epsilon.



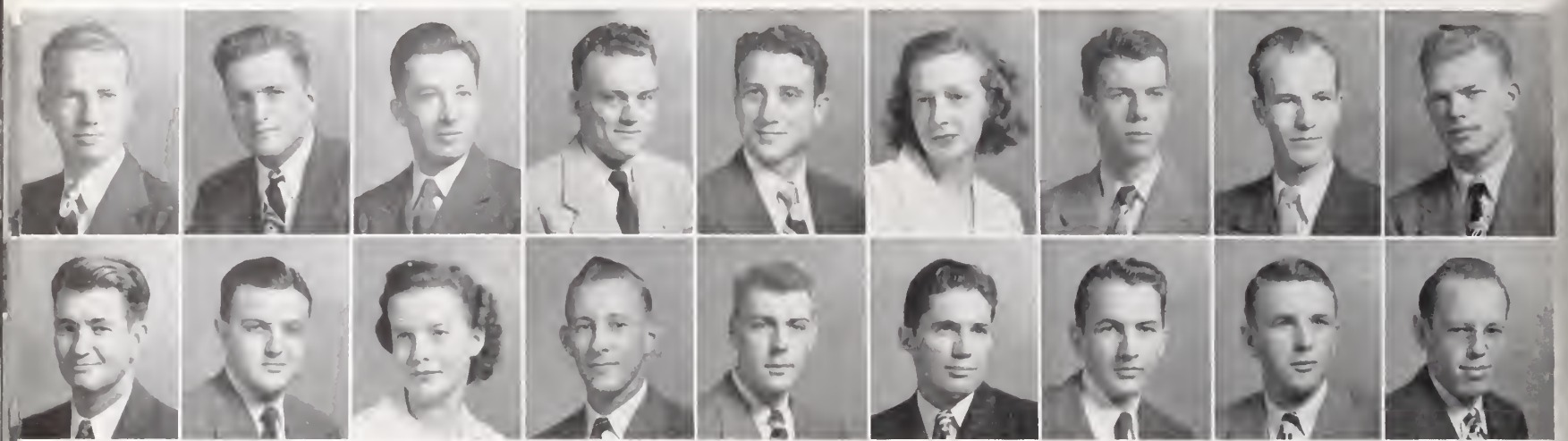

THE JUNIOR CLASS

ABOVE:

● First Row: ROBERT W. TYSON, Jackson; Engineering; Kappa Alpha.
 ● DANIEL LANDIS ULLMAN, Glenside, Penna.; Engineering. ● WALDO D. VANDEVENDER, Gholson; Pharmacy. ● GEORGE HUDDLESTON VAN ZANT, Jackson; Education; Sigma Alpha Epsilon. ● LOUIS OSCAR VAUSE, Charleston; Commerce; Sigma Nu. ● EONE HOLMES VEAZEY, Senatobia; Education.
 ● CHARLES VERNON, JR., Brookhaven; Liberal Arts; Sigma Alpha Epsilon.
 ROBERT E. VEST, McComb; Liberal Arts; Sigma Nu. ● JOHN PAUL VINER, Moorehead; Liberal Arts.

● Second Row: THOMAS A. VINSON, Love; Commerce. ● LOUIS LEE VISE, Lucedale; Commerce; Pi Kappa Alpha. ● ANNE VON SUTTER, Jackson; Liberal Arts. ● SAMUEL LEWIS WALEY, Memphis, Tenn.; Engineering. ● JAMES VANCE WAGGENER, Gulfport; Liberal Arts; Delta Kappa Epsilon. ● FRANK W. WALDEN, Georgetown; Liberal Arts. ● FRED HADEN WALKER, Gulfport; Liberal Arts; Sigma Alpha Epsilon. ● GEORGE WATKINS WALTERS, Somerville, Tenn.; Commerce; Delta Kappa Epsilon. ● ERMINE L. WARREN, Magee; Pharmacy.

BELOW:

● First Row. EDWIN COULTER WARD, Shelby; Liberal Arts; Sigma Alpha Epsilon. ● JO M. WARD, Montrose; Education. ● JACK W. WATSON,

Louisville; Pharmacy. ● JOHN ALBERT WATTS, Columbia; Commerce; Kappa Sigma. ● JOHN M. WATTS, Scooba; Pharmacy. ● WILFORD ROBERT WEBB, Kilmichael; Education. ● JACK WEIL, Memphis, Tenn.; Commerce. ● HORACE MALCOLM WELLS, Mount Olive; Commerce. ● JAMES HARVEY WELLS, Cotton Plant; Liberal Arts; Sigma Chi.

● Second Row: JOSEPH EDWARD WENTZELL, Biloxi; Liberal Arts. ● JOHN ROBERT WERNER, Rye, N. Y.; Liberal Arts; Beta Theta Pi. ● HERMAN JACKSON WEST, Coffeeville; Education. ● MARY LEIGH WESTON, Bay St. Louis; Liberal Arts; Kappa Kappa Gamma. ● JAMES STURGEON WHITAKER, Batesville; Education. ● BEN C. WHITE, Decaturville, Tenn.; Liberal Arts. ● LOUISE WHITE, Oxford; Commerce. ● WILLIAM EARL WHITE, Como; Commerce. ● MURRAY WILLIAM WICKER, Hickory Flat; Education.

● Third Row: GLADYS HARRIS WICKS, Alligator; Liberal Arts. ● BAILEY WILKINSON, Memphis, Tenn.; Commerce; Sigma Alpha Epsilon. ● ANITA JOYCE WILLIAMS, Lumberton; Commerce. ● BENN FRANCIS WILLIAMS, New York, N. Y.; Commerce. ● CLYDE EUGENE WILLIAMS, Byhalia; Commerce; Sigma Chi. ● GRANVILLE HENDERSON WILLIAMS, Picayune; Commerce; Kappa Sigma. ● JESSE GIBSON WILLIAMS, Pine Bluff, Ark.; Engineering; Sigma Alpha Epsilon. ● JOHN E. WILLIAMS, Morgan City; Commerce; Sigma Alpha Epsilon. ● ROY E. WILLIAMS, Durant; Commerce, Kappa Alpha.

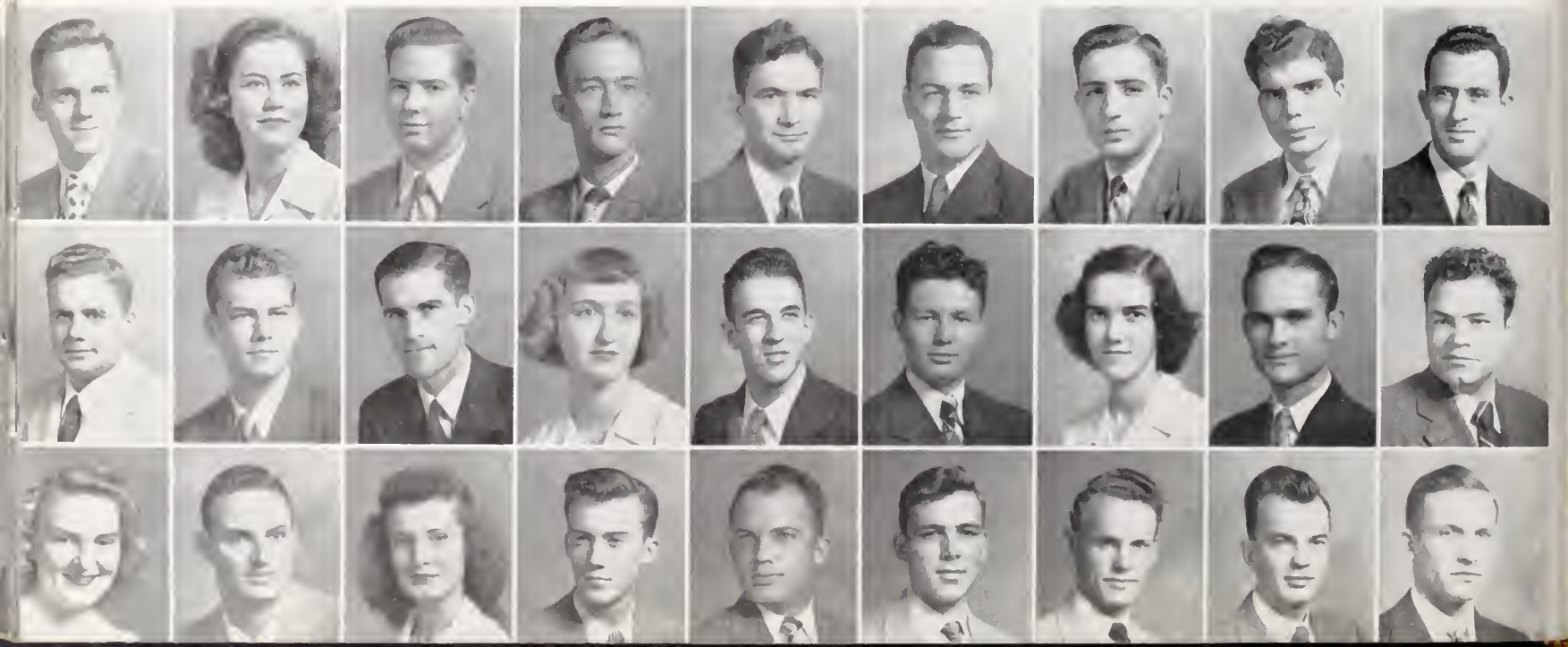



"One picture is worth a thousand words"—Ancient Chinese proverb.



OVERTON CURRIE
President of Pi Kappa Pi

BELOW:

● First Row: VEOLA GENEVEVE WILLIAMS, Pocahontas; Liberal Arts. ● WAYNE CLAUDE WILLIAMS, Greenwood; Commerce; Sigma Alpha Epsilon. ● WILLIAM GOULD WILLIAMS, E. Cleveland, O.; Liberal Arts. ● LESTER CLYDE WILLIS, Edinburg; Liberal Arts. ● ELSIE WILSFORD, Lula; Liberal Arts; Chi Omega. ● BARNETT F. WILSON, Onconta, Ala.; Education. ● CREIGHTON L. WILSON, Batesville; Liberal Arts. ● HIN LUCK WING, Jonestown; Pharmacy. ● JAMES W. WISE, Mathison; Pharmacy.

● Second Row: BOBBIE LOUISE WOLFE, Duncan; Education. ● SAMUEL WEBB WOOD, Ackerman; Pharmacy. ● HARRY H. WORK, New Albany; Commerce; Pi Kappa Alpha. ● BARBARA WORTHINGTON, Greenville; Liberal Arts; Phi Mu. ● L. C. WRIGHT, New Site; Pharmacy. ● WILLIAM HUGH WROTEN, McComb; Pharmacy; Sigma Nu. ● JESSE LEE YANCY, JR., Bruce; Commerce. ● ROBBIE RAY YANCY, Bruce; Education. ● JACK BROOKS YATES, Shelby; Commerce; Phi Delta Theta.

● Third Row: CHARLES ALLEN YOUNG, Goodman; Commerce. ● DAVID WILLIAM YOUNG, Greenwood; Liberal Arts; Phi Delta Theta. ● DWIGHT L. YOUNG, Oxford; Commerce. ● HARVEY ROSS YOUNG, Jackson; Liberal Arts; Phi Mu. ● LESTER WHITTEN YOUNG, Oxford; Commerce. ● LOREN TICER YOUNG, Oxford; Engineering. ● MARGARET LAVERNE ZDERAD, Memphis, Tenn.; Liberal Arts; Delta Gamma. ● LOUIS SEBASTIAN ZEHNDER, JR., Hattiesburg; Commerce; Phi Delta Theta. ● HERBERT PAUL ZSCHOKKE, St. Paul, Minn.; Engineering.

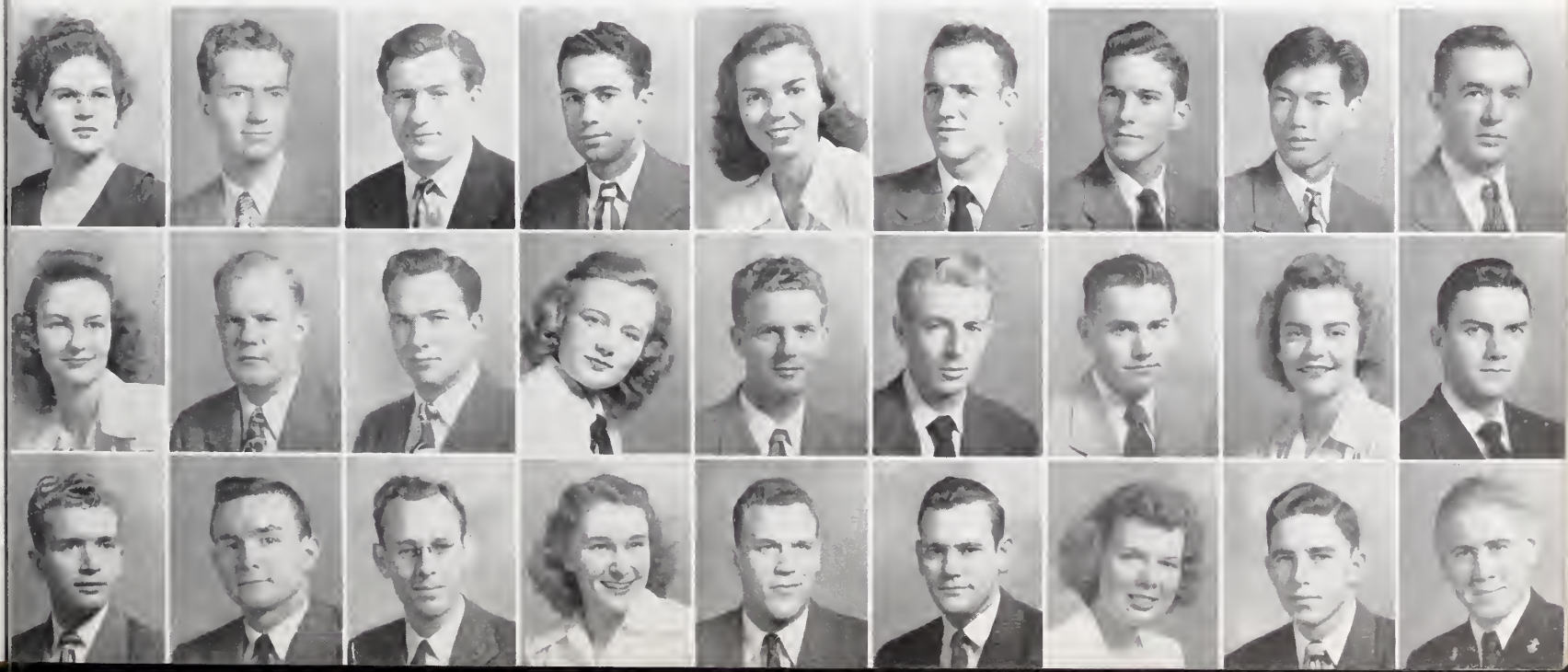



THE OLE MISS JOURNAL

Murder Bowl engagement, after his first defeat as a mentor . . . several people consider protesting Odom . . . the Bloody Bucket rests on top of the Coke machine in Law Building beside "Selected Cases on Torts" found in grill coffee . . . Barney named to Associated Press All-American . . . Sigma Chi house is quarantined during meningitis scare—campus is noticeably improved . . . Elliott Lawrence arrives for Opening Dances—much gold is lost by Dance Committee . . . Dr. M. K. Horne tells Kosciusko Rotary club that cotton is still king and damned if it ain't . . . a professor of pathology announces that his little thing—his supersonic oscillator—spins around at 1400 times a minute . . . University of Chicago professor tells group of sociologists that young married couple may buy a car in 1949, have baby few years later . . . several young married couples thank him and do just that . . . Lenore Ulric is found in the grill coffee . . . time cut for Christmas—all is calm, all is bright . . .

JANUARY, 1949

Henry and Tiblier are crowned Miss Ole Miss and Colonel Rebel at annual Coronation Ball . . . Sam Ray, Bill McCord enter race to take over Ray Copeland's job as Mississippian money-counter . . . journalism frat announces that they, too, will try a hand at putting out a magazine . . . after first couple of publications, Rebel and Hi Y'all are unheard from . . . Mississippian headline: "Medical School admits 28 men"—do they have more? . . . Socialistic note: Student directory, publication of which

Continued on Page 105



Sophomore
Class

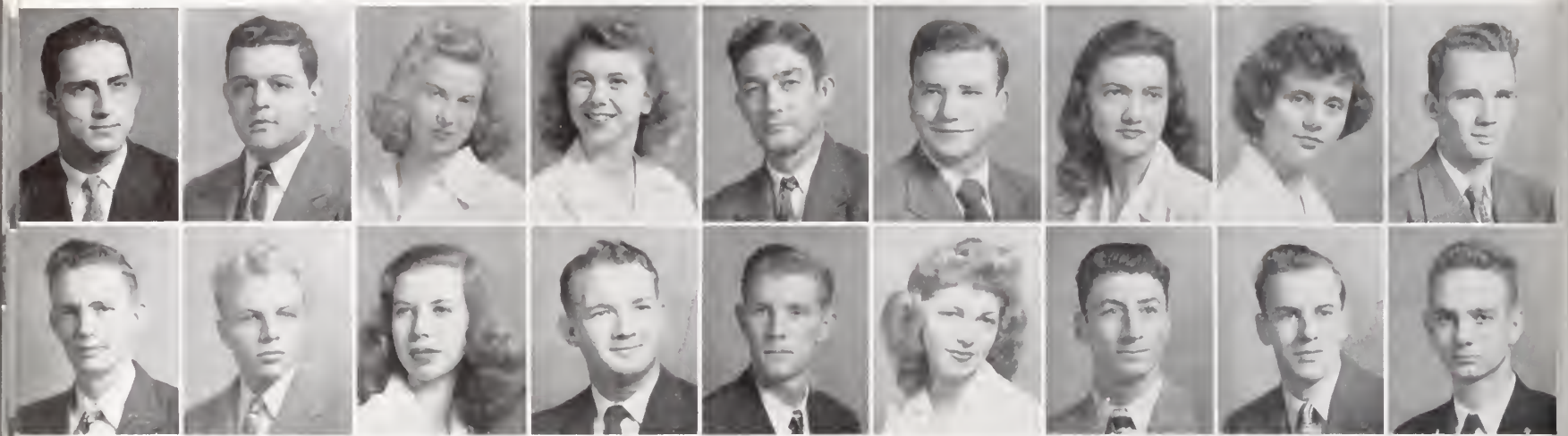

THE SOPHOMORE CLASS

ABOVE:

● First Row: ALBERT GEORGE ABIDE, Greenwood; Commerce. ● CHARLES H. ABRAHAM, Vicksburg; Commerce. ● BETTY JEAN ABY, Vicksburg; Commerce; Delta Zeta. ● BETTY ADAMS, Macon; Commerce. ● CLARENCE ORBREY ADAMS, Laurel; Education. ● JOHN PAUL ADAMS, Jackson, Mich.; Engineering; Beta Theta Pi. ● ANN ADCOCK, Jackson; Liberal Arts; Chi Omega. ● EDYTHE RHEE ADCOCK, Birmingham, Ala.; Liberal Arts; Phi Mu. ● DONALD WILLIAM AIKEN, Sardis; Commerce.

● Second Row: JAMES H. AIKEN, Clarksdale; Engineering. ● WILLIAM ALDRIDGE, Leland; Liberal Arts; Sigma Alpha Epsilon. ● BARBARA RUTH ALLEN, Gulfport; Liberal Arts. ● CHARLES BRENHAM ALLEN, III, Rosedale; Liberal Arts; Kappa Alpha. ● WILLIAM ALBERT ALLEN, Puckett; Commerce; Alpha Tau Omega. ● MARGIE JEAN ALSTON, Memphis, Tenn.; Education; Kappa Delta. ● GLEN ANSEL ANDERSON, Vicksburg; Liberal Arts; Phi Kappa Psi. ● CHARLES ANDREW ANDERSON, Crosby; Commerce. ● FLOYD S. ANDERSON, Inverness; Commerce; Delta Psi.

BELOW

● First Row: JAMES THOMAS ANDERSON, Memphis, Tenn.; Commerce, Kappa Alpha. ● LOMAX ANDERSON, Port Gibson; Commerce; Pi Kappa Alpha. ● CHRISTINE ROBERTA ANDERSON, Port Gibson; Liberal Arts;

Delta Delta Delta. ● ROBERT LEE ANDREAE, Jackson; Liberal Arts; Beta Theta Pi. ● FRANK RONAYNE ASHLEY, Rich; Commerce; Sigma Chi. ● THOMAS LUSTER ASKEW, Edwards; Commerce; Phi Delta Theta. ● THOMAS JOEL BACOT, JR., Cleveland; Commerce. ● LEEVERNON BAILEY, Memphis, Tenn.; Pharmacy; Sigma Phi Epsilon. ● GERALDINE BEVERLY BAIRD, Holly Springs; Commerce; Zeta Tau Alpha.

● Second Row: FRANK BAIRD, Greenville; Commerce; Kappa Sigma. ● RALPH ANTHONY BARBER, JR., Memphis; Engineering; Sigma Chi. ● JOHN HAYES BARDWELL, Yazoo City; Commerce; Sigma Alpha Epsilon. ● KENNETH ALFRED BARFIELD, Hampton, Ga.; Engineering. ● BUDDY BARNER, Ruleville; Engineering; Kappa Alpha. ● JAMES T. BARNES, Tupelo; Commerce. ● JEAN BARNES, Macon, Ga.; Education. ● FRANCIS S. BARRETT, Saffillo; Liberal Arts. ● BEN GREY BARRINGER, JR., Marks; Liberal Arts; Delta Psi.

● Third Row: DIANA LAURETT BEATON, Natchez; Liberal Arts; Kappa Kappa Gamma. ● JAMES THOMAS BENNETT, Hattiesburg; Commerce. ● EUGENE H. BENOIST, Natchez; Commerce; Phi Delta Theta. ● JOHN F. RENOIST, Natchez; Engineering; Phi Delta Theta. ● CLARK D. BISHOP, Drew; Education. ● RAY L. BLACK, Jennie, Ark.; Pharmacy. ● VICTOR R. BLAINE, Darling; Liberal Arts; Alpha Tau Omega. ● MARY FRANCES BLANCHARD, Shelby; Commerce; Phi Mu. ● SUE LYLE BLOCK, Golfita, Costa Rica; Education; Delta Delta Delta.

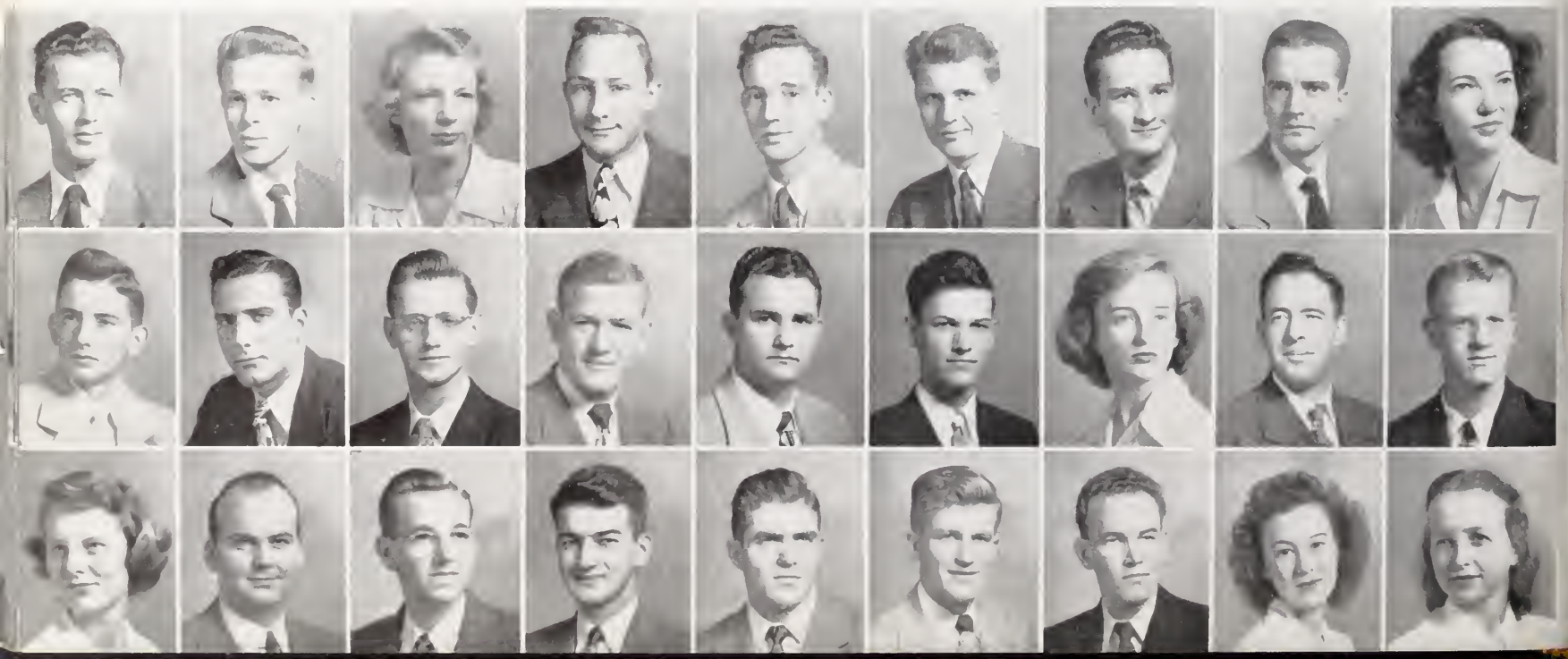



BOB MULLETT
Inter-Fraternity Council President

ABOVE:

● First Row: JOSEPH FILLMORE BOONE, Grenada; Commerce; Phi Delta Theta. ● WILLIAM HARPER BOOTH, JR., Hollandale; Pharmacy; Alpha Tau Omega. ● SANTO JULIUS BORGANELLI, Shaw; Engineering. ● ANNE BOUDREAU, Marks; Education. ● CECIL CLAYTON BOUNDS, Calhoun City; Liberal Arts.

● Second Row: J. HOMER BOUTWELL, JR., Laurel; Pharmacy. ● KATHRYN ANN BOWEN, Belden; Education. ● SAM LAMB BOYLES, Batesville; Education. ● JOSEPH WILSON BRADLEY, Nashville; Pharmacy. ● MARGARET BRADLEY, Grenada; Commerce; Delta Gamma.

BELOW:

● First Row: WILLIAM D. BRADLEY, JR., Inverness; Commerce; Sigma Alpha Epsilon. ● JAMES ERNEST BRAMUCHI, Shelby; Engineering. ● BETTY JEAN BRANDON, Gulfport; Liberal Arts. ● JACK T. BREAZEOL, El Dorado, Ark.; Pharmacy. ● HAROLD DAVID BREWER, Richton; Pharmacy; Kappa Sigma. ● J. WILLIAM BRONFIELD, New York, N. Y.; Liberal Arts. ● BARBARA BROOCK, Pascagoula; Liberal Arts; Zeta Tau Alpha. ● MARTHA KATE BROUGHNER, Sardis; Liberal Arts; Delta Delta Delta. ● PEGGY IRENE BROWN, Fulton; Education; Delta Gamma.

● Second Row: ROBERT EMMET BROWN, Holly Springs; Engineering. ● RACHEL CAMILLE BRUMFIELD, Magnolia; Education. ● ERNEST BERNARD BUEHLER, Greenville; Commerce. ● SUZETTE BUEHLER, Greenville; Liberal Arts; Phi Mu. ● BURCHFIELD BULLOCK, LaFollette, Tenn.; Pharmacy; Phi Kappa Sigma. ● FLORENCE M. BURCHAM, Ronan, Mont.; Education. ● ROGER LEWIS BURFORD, Independence; Commerce. ● WILLIAM BURNHAM, Jackson; Commerce; Pi Kappa Alpha. ● CLINTON VARNER BUTLER, Oxford; Commerce; Kappa Sigma.

● Third Row: JOHN H. BUTLER, Dallas, Tex.; Commerce; Sigma Alpha Epsilon. ● FAY CADE, Port Gibson; Commerce. ● ROBERT ANDERSON CADE, Lexington; Commerce; Pi Kappa Alpha. ● THOMAS PATRICK CAFFEY, Duck Hill; Liberal Arts; Kappa Sigma. ● HENRY PATTERSON CALDWELL, Charleston; Commerce; Kappa Sigma. ● JAMES RAYMOND CALVERT, Meridian; Pharmacy. ● ROBERT FRANCIS CAMPION, Philadelphia, Penna.; Commerce. ● JOHN WILLIAM CARRIGAN, Jackson; Commerce. ● JEFFIE MAY CARTER, Money; Liberal Arts; Chi Omega.

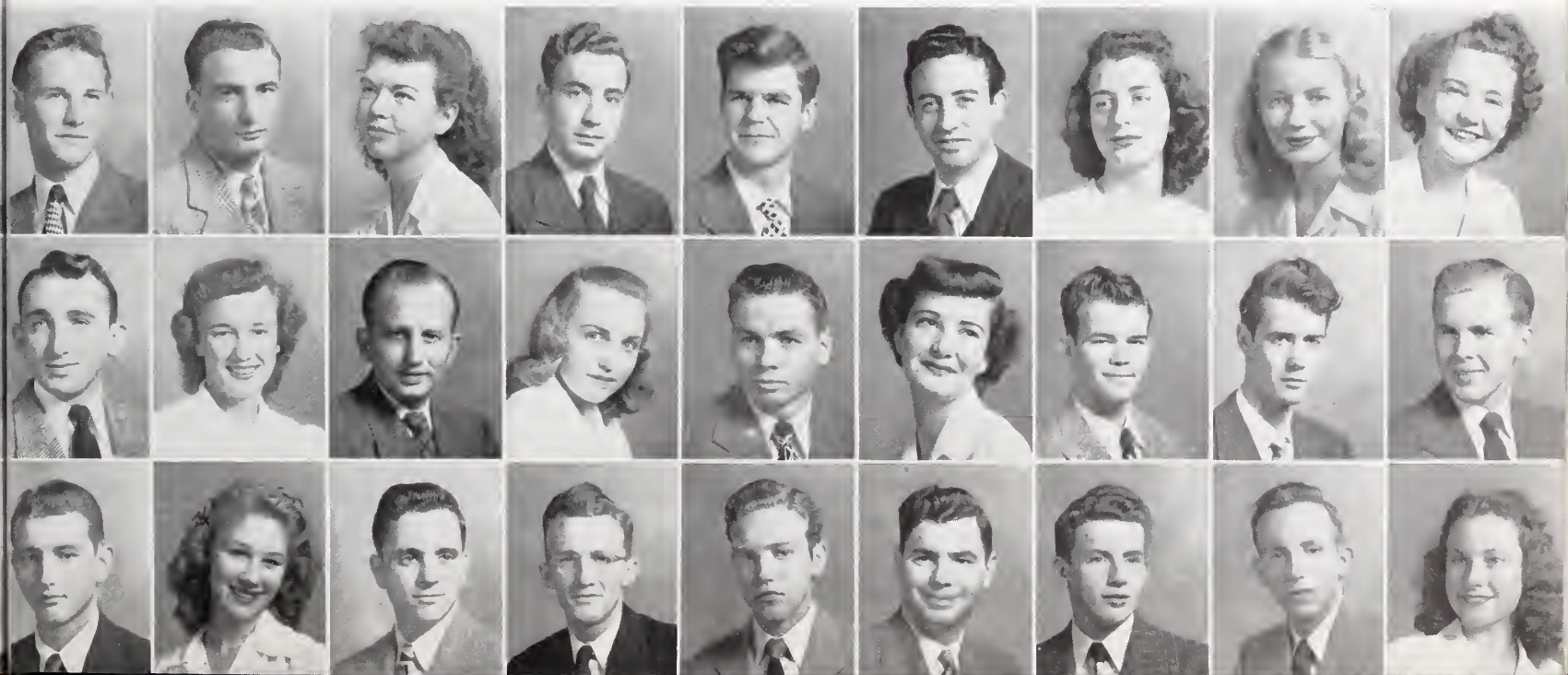

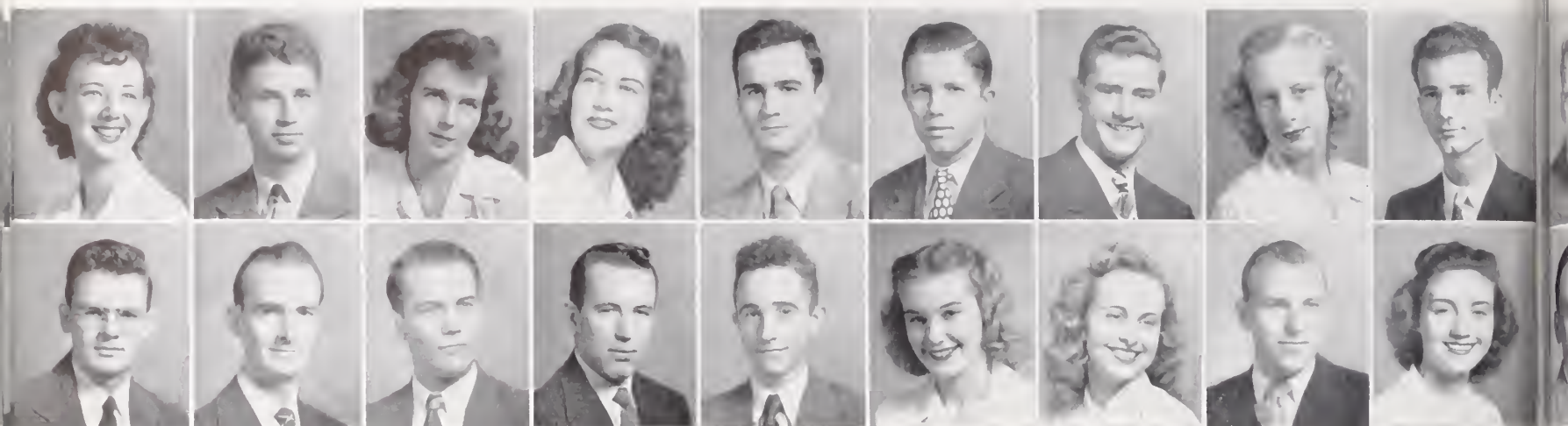

THE SOPHOMORE CLASS

ABOVE:

● First Row: CAMILLE CASHION, Eudora, Ark.; Education. ● DONALD LAWRENCE CASKEY, Gregory, Mich.; Commerce. ● JANE MARIE CAUGHRAN, Tupelo; Commerce. ● HILDA ESTHER CERZO, Aguadilla, Porto Rico; Pharmacy. ● JOHN ABNEY CHALK, Meridian; Commerce; Kappa Alpha. ● SAMUEL LOWELL CHESSER, Columbus; Engineering. ● DONALD JOHNSON CHILDERS, Philadelphia, Penna.; Engineering. ● ANNIE LOYS CHILDRESS, Sartartia; Education; Phi Mu. ● THOMAS THORNTON CHISOLM, Philadelphia; Liberal Arts; Sigma Phi Epsilon.

● Second Row: LEROY H. CLAY, Louisville; Pharmacy. ● W. KELLY CLIFFORD, Boise, Idaho; Commerce; Kappa Sigma. ● JOE COBY, Louisville; Commerce; Alpha Tau Omega. ● ERNEST OLIVER COCHRAN, Corinth; Commerce; Beta Theta Pi. ● JAMES ALEXANDER COFFEY, Oxford; Commerce. ● BETTY MONTGOMERY COKER, Yazoo City; Liberal Arts; Chi Omega. ● AMY JO COLE, Oxford; Liberal Arts. ● JEFF L. COLE, Tupelo; Commerce; Delta Kappa Epsilon. ● TENNIE COLEMAN, Indianola; Liberal Arts; Delta Delta Delta.

BELOW:

● First Row: BETTY JANE COLLINS, Jackson; Education; Phi Mu. ● RAUL A. COLON, Barceloneta, Puerto Rico; Pharmacy. ● BETTY CAROLYN COLQUITT,

Forest; Education; Kappa Delta. ● WILLIAM WESLEY COMBS, JR., Inverness; Liberal Arts. ● VAN F. CONEY, Greenville; Commerce; Delta Kappa Epsilon. ● EDWARD SHIRLEY COOK, Wiggins; Pharmacy; Kappa Sigma. ● UPTON COOK, Columbia; Pharmacy. ● LAWRENCE C. CORBAN, JR., Biloxi; Commerce; Sigma Chi. ● WALTER THERREL COSTILOW, JR., Grenada; Commerce.

● Second Row: LOYE JACKSON COSTNER, Banner; Pharmacy. ● JAMES HARRIS COTTEN, Carthage; Liberal Arts; Kappa Sigma. ● WILLIAM BRYAN COTTINGHAM, Winona; Pharmacy. ● ALBERT A. COVINGTON, Meridian; Liberal Arts; Sigma Chi. ● ELIZABETH DEAN COVINGTON, Lyon; Commerce. ● GEORGE WILLIAM COVINGTON, Canton; Engineering; Sigma Alpha Epsilon. ● CHESTER WILLIAM COX, Baldwin; Liberal Arts; Sigma Pi. ● ROBERT IRVIN COX, Brandon; Liberal Arts; Kappa Alpha. ● AL CRAWFORD, Kingsport, Tenn.; Education.

● Third Row: OTHAR ALINSON CRAWFORD, McComb; Education. ● JEAN W. CRAWFORD, Decatur; Commerce. ● BETTE CRAWLEY, Kosciusko; Liberal Arts; Delta Gamma. ● NETTIE RUTH CROCKER, Calhoun City; Liberal Arts; Zeta Tau Alpha. ● ROGENIA ANN CROWSON, Water Valley; Commerce; Phi Mu. ● J. D. CRUMP, Amory; Pharmacy. ● ARTHUR CUNNINGHAM, West Point; Commerce, Sigma Nu. ● ROBERTSON DAILEY, JR., Charleston; Engineering; Kappa Sigma. ● HARRY LAUDER DAVIS, Brandon; Education.





ELEANOR KNEE
President of Women's Athletic Association

ABOVE:

● First Row: ROBERT EATON DAVIS, Magnolia; Commerce; Sigma Nu. ● FRED WILLIAM DAVIS, Laurel; Pharmacy. ● JAMES McCLINTOCK DAY, Inverness; Pharmacy; Sigma Alpha Epsilon. ● LOUIS ARWOOD DAY, Walls; Commerce; Beta Theta Pi. ● GARRETT STUART DEARMAN, New Augusta; Commerce.

● Second Row: EUGENE DeBOW, Oxford; Pharmacy. ● HERBERT L. DENTON, Tupelo; Commerce; Delta Kappa Epsilon ● ANNE MARIE DESAIX, Memphis, Tenn; Liberal Arts ● FAYE ELLEN DIGBY, Golden; Education. ● MARY ALICE DILLMAN, Memphis, Tenn.; Liberal Arts.

BELOW:

● First Row: MARY JANE DIXON, Brownsville, Tenn.; Education; Delta Gamma. ● DELBERT DECATUR DRIVER, Red Boiling Springs; Pharmacy. ● GEORGE DUFF, Pontotoc; Commerce. ● ANDY FORREST DUGGER, JR., Picayune; Liberal Arts. ● ALBERT SUTTON DULIN, Greenwood; Commerce; Sigma Alpha Epsilon. ● ROBERT HOLMES DUNLOP, Batesville; Commerce; Kappa Sigma. ● JAMES RUSSELL DUPUY, Memphis, Tenn.; Education; Sigma Alpha Epsilon. ● GEORGE IRA EDMONDSON, Calhoun City; Pharmacy. ● ROBERT G. EDWARDS, Oxford; Commerce; Sigma Pi.

● Second Row: NICK GEORGE ELCHOLS, Vicksburg; Liberal Arts. ● MARY B. ELMORE, State Line; Commerce. ● JEANNE EMBRY, Laurel; Commerce; Kappa Delta. ● JOE HALL EMERSON, Winfield, La.; Pharmacy; Sigma Phi Epsilon. ● JOHN OLIVER EMMERICH, McComb; Liberal Arts; Phi Delta Theta. ● ROME H. EMMONS, Meridian; Commerce; Kappa Alpha. ● ETHEL C. ESKRIDGE, Charleston; Education. ● RICHARD ESKRIGGE, Greenville; Commerce; Sigma Alpha Epsilon. ● HANSFORD SYLVESTER FAIRCHILD, Tupelo; Commerce; Alpha Tau Omega.

● Third Row: WAYNE TATE FAIRCHILD, Tupelo; Commerce; Alpha Tau Omega. ● HENRY NOLEN FANCHER, Canton; Commerce; Kappa Alpha.. ● MECHELLE MICKEY FARRIS, Vicksburg; Commerce. ● PAUL B. FAULKNER, Pontotoc; Engineering. ● PATRICIA RUTH FAYARD, Biloxi; Liberal Arts; Kappa Delta. ● JACK GORDON FERGUSON, Meridian; Pharmacy. ● MARJORIE LEE FIELD, Natchez; Education. ● DOROTHY H. FIELDS, Biloxi; Engineering; Delta Delta Delta. ● DOROTHY ELLINOR FILES, Tupelo; Liberal Arts.

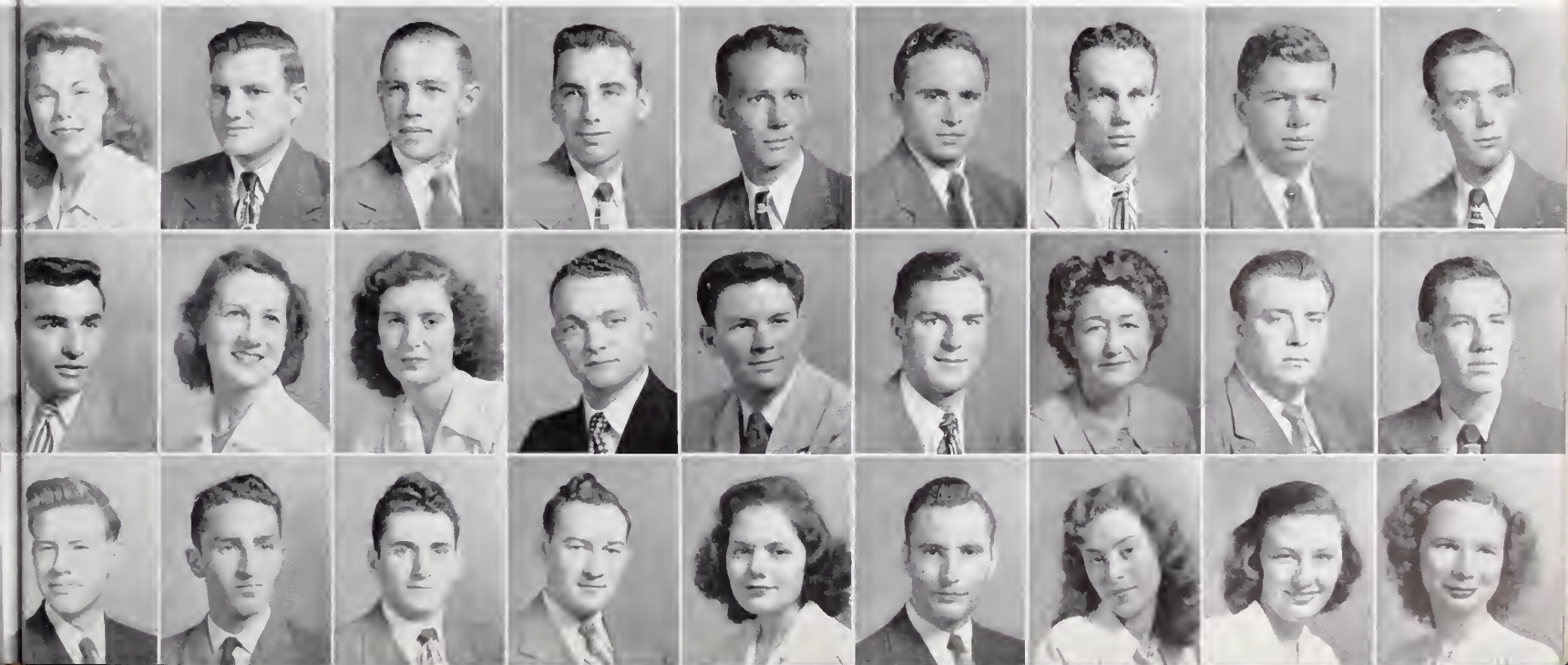

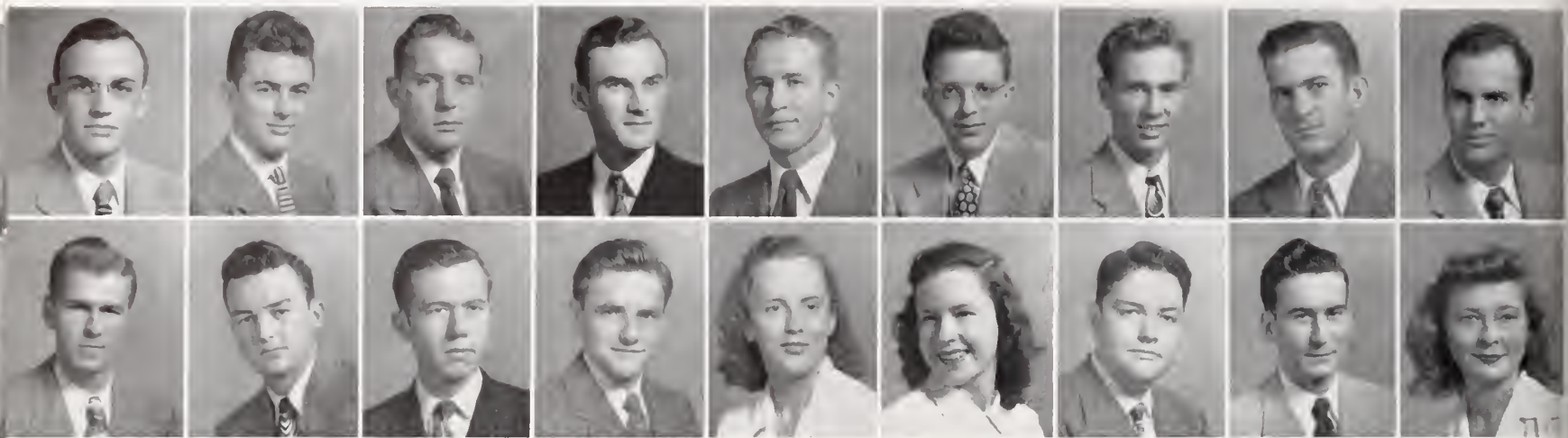

THE SOPHOMORE CLASS

ABOVE:

● First Row: WALTER FRANK FISHER, Winona; Commerce. ● LESLIE REID FLETCHER, Indianola; Commerce; Delta Psi. ● ROBERT JAMES FLETCHER, Elizabethton, Tenn.; Education. ● HOWARD CURTIS FLOYD, Rienzi; Pharmacy. ● JOHN F. FLY, Gibson, Tenn.; Pharmacy. ● JAMES WATSON FOLLANSBEE, Pittsburgh, Penna.; Engineering; Phi Kappa Psi. ● ROBERT CHARLES FOLWELL, Jackson; Commerce; Kappa Alpha. ● JOSEPH P. FORD, Brownville; Liberal Arts. ● WILLIAM BRUNER FORD, Jackson; Engineering; Kappa Alpha.

● Second Row: William Lowry Fortenberry, Columbia; Pharmacy; Kappa Sigma. ● ALLEN FOX, Lyon; Liberal Arts; Phi Delta Theta. ● CHARLES HENRY FULGHUM, Booneville; Commerce; Kappa Sigma. ● RICHARD THERON FURR, Aberdeen; Liberal Arts; Alpha Tau Omega. ● LANELLE GUYTON GAFFORD, Gallaway, Tenn.; Pharmacy; Zeta Tau Alpha. ● JEAN GALE, Pocahontas; Education; Delta Gamma. ● JOHN DARRINGTON GANDY, JR., Jackson; Commerce; Phi Kappa Psi. ● JOHN DONOVAN GAUTIER, Pascagoula; Commerce; Kappa Alpha. ● HARRIET SHIELDS GEISENBERGER, Natchez; Liberal Arts; Delta Gamma.

BELOW:

● First Row: ALTON KEITH GILBERT, San Francisco, Cal.; Engineering. ● THOMAS JOSEPH GILL, Puckett; Pharmacy. ● BEVERLY JEANNE GLENN,

Stuttgart, Ark.; Liberal Arts. ● ROBERT J. GRADY, Willoughby, O.; Engineering. JOHN TILDEN GRANTHAM, Yazoo City; Liberal Arts; Sigma Alpha Epsilon. ● THOMAS CLARKE GRAVES, Memphis, Tenn.; Commerce; Sigma Alpha Epsilon. ● WILLIAM T. GRAVES, Hazlehurst; Engineering; Delta Psi. ● CHARLES WILLIAM GREENE, Starkville; Pharmacy; Sigma Chi. ● ERNEST HUFF GREEN, Simpsonville, S. C.; Engineering.

● Second Row: ELINOR ROY GREEN, Grenada; Liberal Arts; Delta Delta Delta. ● HARRIET ERLE GREEN, Franklinton, La.; Commerce; Kappa Kappa Gamma. ● JAMES ROBERT GREENE, Starkville; Pharmacy. ● PROBY LEE GRIFFIN, Quentin; Pharmacy. ● JOE WESLEY GRIFFITH, Ackerman; Pharmacy; Beta Theta Pi. ● POLLY HAGER, Nashville, Tenn.; Liberal Arts; Delta Gamma. ● ROBERT LAVELLE HALFORD, El Dorado, Ark.; Engineering. JOHN ALLEN HALL, Tupelo; Liberal Arts; Sigma Alpha Epsilon. ● FRANK J. HAMMOND, JR., Kreole; Commerce.

● Third Row: JESSE BREWER HAMOND, JR., Kreole; Liberal Arts. ● SUE HANEY, Oxford; Commerce; Delta Delta Delta. ● BETTYE MARIE HANSEN, Amory; Liberal Arts; Delta Delta Delta. ● HENRY GRADY HARBERTSON, Carriere; Commerce. ● THERON DEWEY HARDEN, JR., Amory; Commerce. ● ALBERT HARDER, Linden, Tenn.; Pharmacy. ● LLOYD HARDER, Linden, Tenn.; Pharmacy. ● W. J. HARDY, Pascagoula; Pharmacy. ● BOYD ELBERT HARPER, JR., Memphis, Tenn.; Engineering.

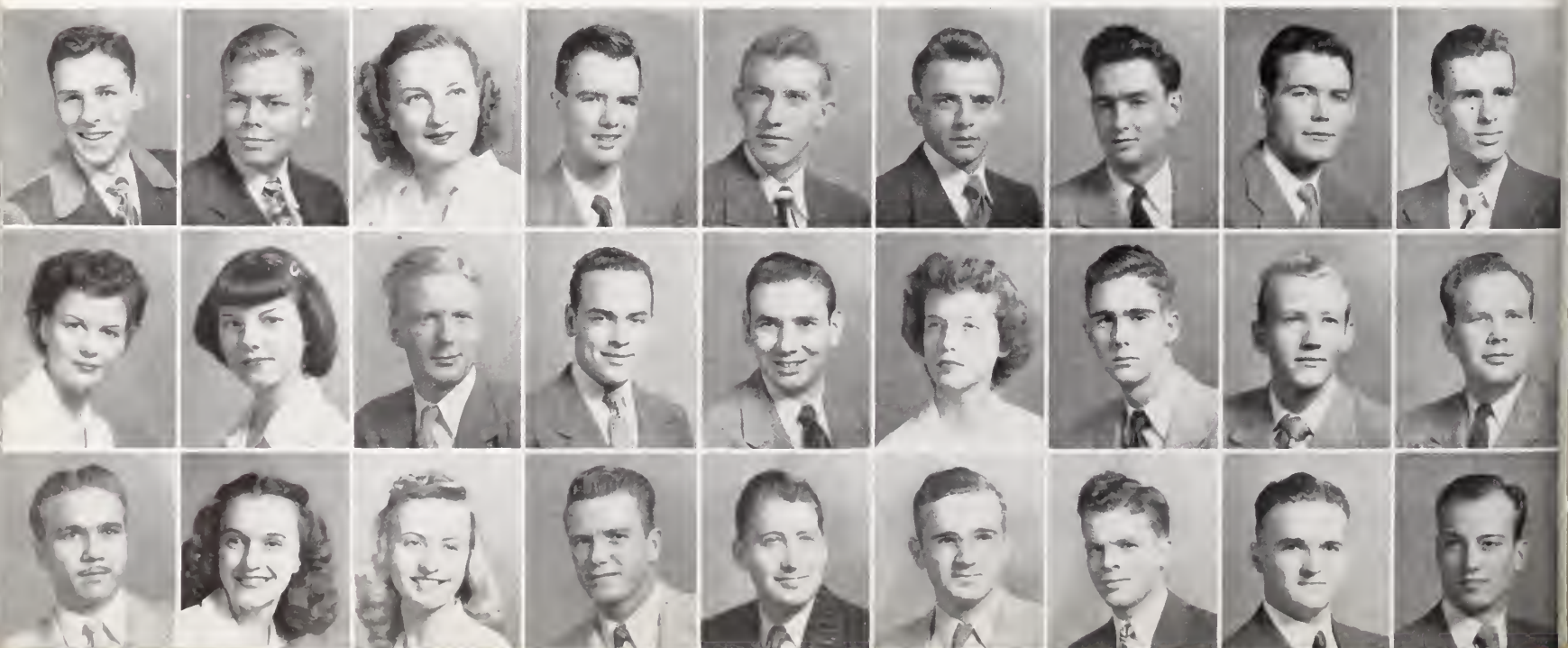

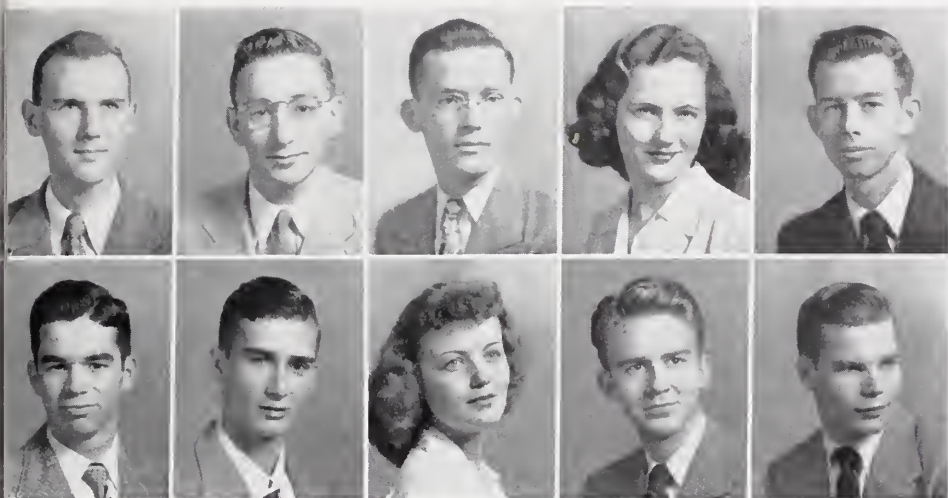

BILLY WALTON
President of ODK

ABOVE:

● First Row: EDWARD S. HANRAHAN, Parkersburg, W. Va.; Liberal Arts; Alpha Tau Omega. ● WILLIAM E. HERRELD, Canton; Commerce; Beta Theta Pi. ● JAMES EARL HARRIS, Hattiesburg; Liberal Arts. ● JOANNE HARRISON, Byhalia; Liberal Arts. ● HENRY LEE HARWELL, Memphis, Tenn.; Commerce.

● Second Row: WILLIAM ELLIS HASTINGS, Duncan; Commerce. ● ELLIOT A. HATCH, Vaiden; Engineering. ● ADELE RUTH HAYLES, Natchez; Liberal Arts. ● JAY HOMER HEDGEPEETH, Brookhaven; Liberal Arts; Sigma Alpha Epsilon. ● JACK HEFFERNAN, Memphis, Tenn.; Commerce.

BELOW:

● First Row: ROBERT EDWARD HEMPHILL, Winona; Education; Phi Kappa Psi. ● LESLIE B. HENDERSON, Preston; Liberal Arts. ● HARRIS BRAND HENLEY, Hazlehurst; Commerce; Delta Psi. ● BETTY JEHANE HERLIHY, Waveland; Education; Kappa Delta. ● WILLIAM CHARLES HEROLD, Natchez; Commerce; Phi Delta Theta. ● LEONARD C. HERRON, JR., Courtland; Commerce. ● ROYAL HICKEY, Jackson; Liberal Arts; Delta Psi. ● FRANCES M. HILTON, Laurel; Liberal Arts. ● IRA JAMES HINTON, JR., New Augusta; Pharmacy.

● Second Row: WILLIAM HAYES HINTON, Wiggung; Pharmacy; Sigma Phi Epsilon. ● ROBERT HOWARD HODGE, Oxford; Liberal Arts. ● BETTY JEAN HOLLER, Jackson; Commerce. ● GLYN E. HOLLINGSWORTH, Big Creek; Commerce. ● VIRGINIA JOYCE HOLLINGSWORTH, Kosciusko; Education; Phi Mu. ● CAROLYN HOLMAN, Jackson; Liberal Arts; Delta Gamma. ● PEGGY ANN HORN, Grenada; Commerce. ● JOHN J. HOUSTON, Meridian; Liberal Arts; Kappa Alpha. ● WALKER HALE HOUSTON, Oxford; Commerce.

● Third Row: ROBERT HENRY HUDSON, Aberdeen; Pharmacy; Kappa Alpha. ● ROGER WALLACE HUDSON, Calhoun City; Liberal Arts. ● CATHERINE MARZELLE HUGGINS, Quitman; Liberal Arts; Delta Gamma. ● JULIA ELIZABETH HUGHES, McGehee, Ark.; Commerce. ● CHARLES DAVID HULL, JR., Yazoo City; Commerce; Sigma Alpha Epsilon. ● WILLIAM H. HULSEY, New Albany; Commerce. ● JOAN HUMPHREYS, Jackson; Liberal Arts; Delta Gamma. ● HARRY BURCHARD HUNGERFORD, Jonestown; Engineering. ● CAMPBELL LEE HUNTER, Quitman; Commerce.

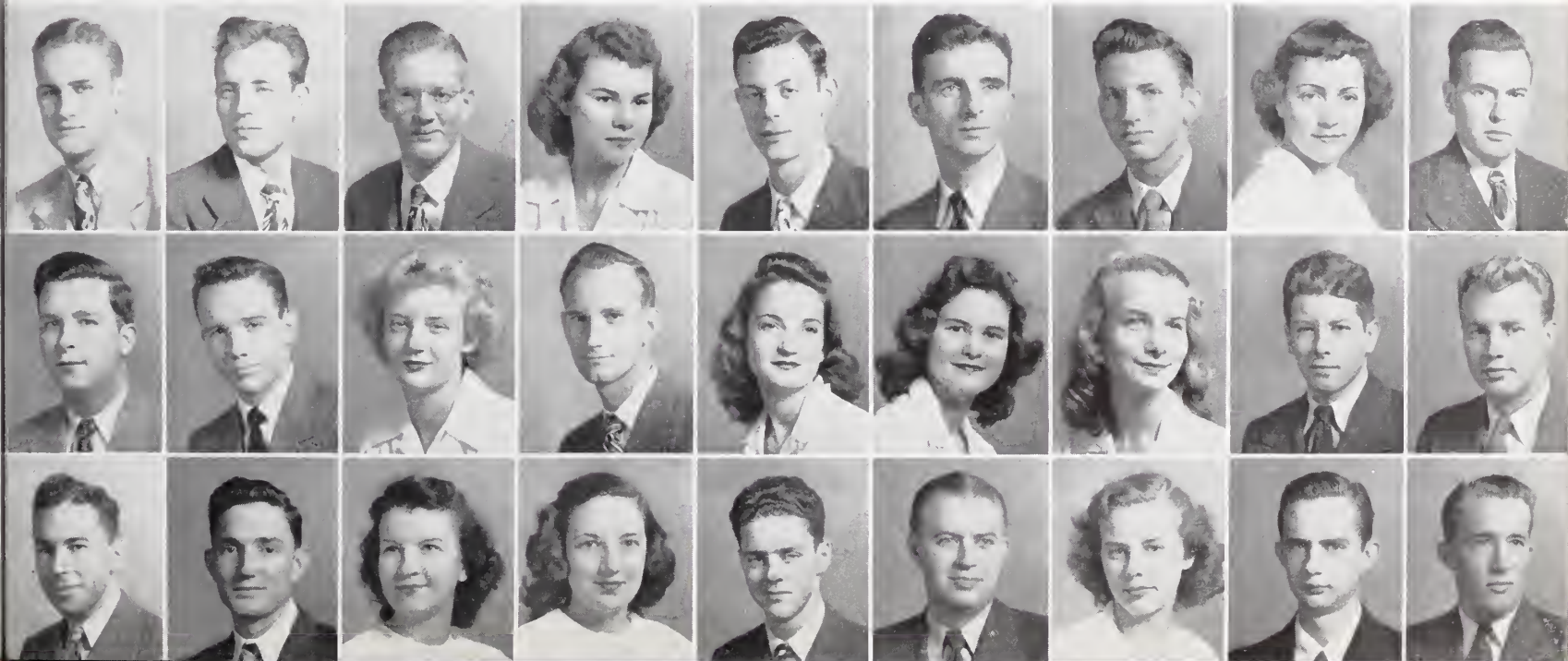

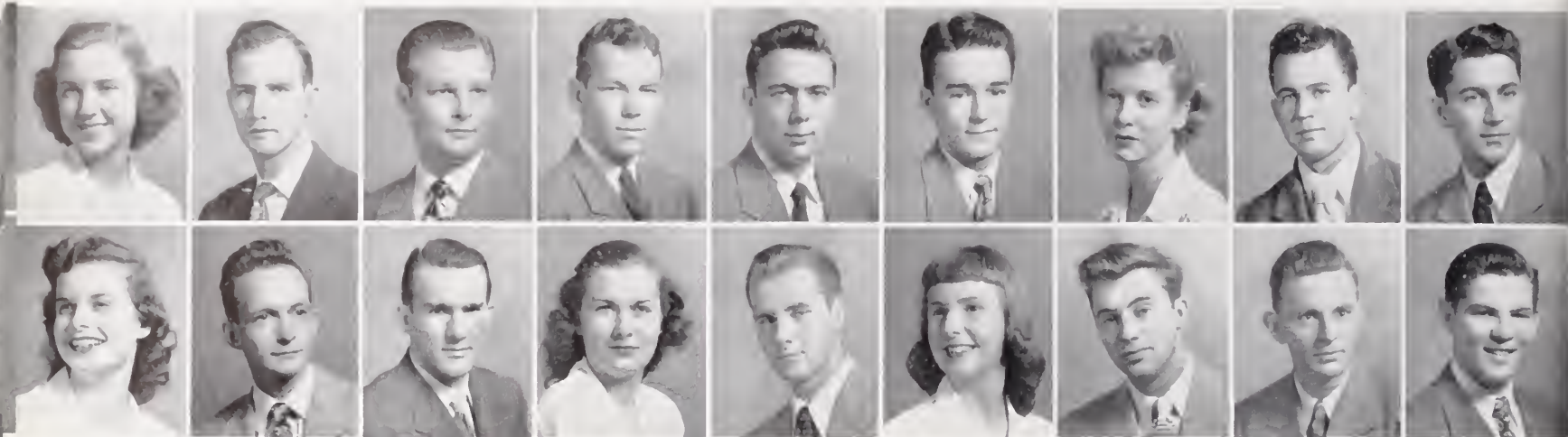

THE SOPHOMORE CLASS

ABOVE:

● First Row: MARGARET GERALDINE JACKSON, Laurel; Liberal Arts; Delta Delta Delta. ● W. L. JACOBS, Hazlehurst; Commerce; Phi Kappa Psi. ● CECIL G. JOHNSON, Yazoo City; Liberal Arts. ● RUFUS C. JOHNSON, JR., Meridian; Commerce; Phi Kappa Psi. ● WHITMAN B. JOHNSON, Clarksdale; Liberal Arts; Phi Delta Theta. ● EDWARD HOMER JOINER, Lookout Mountain, Tenn.; Commerce; Phi Delta Theta. ● BETTY LIL JONES, Union City, Tenn.; Liberal Arts; Phi Mu. ● BOBBY GENE JONES, Hollandale; Commerce; Sigma Chi. ● CHARLEY MAC JONES, Hollandale; Commerce; Sigma Chi.

● Second Row: LIDIE MAGRUDER JONES, Byhalia; Liberal Arts; Delta Gamma. ● ROBERT EDMUNDSON JONES, Brookhaven; Commerce; Sigma Nu. ● ANDREW A. JUMPER, Darling; Commerce. ● HELEN JOYCE KARR, Earle, Ark.; Education; Delta Gamma. ● WILLIAM KATZ, JR., Far Rockaway, N. Y.; Liberal Arts. ● CONNIE GAYSER, Richton; Phi Mu. ● THOMAS EDWARD KEELING, Shelbyville, Tenn.; Pharmacy; Phi Kappa Sigma. ● WALLACE PIERCE KEEN, Mendenhall; Liberal Arts. ● RAYMOND LESTER KELLUM, Tupelo; Liberal Arts.

BELOW:

● First Row: JOHN KENNETH KIMBALL, Greenwood; Commerce; Kappa Sigma. ● JAMES C. KINCANNON, Memphis, Tenn.; Liberal Arts; Sigma

Alpha Epsilon. ● GEOFFREY B. KING, Savannah, Ga.; Liberal Arts. ● PRENTICE FULTON KLINKE, Memphis, Tenn.; Commerce; Kappa Alpha. ● OTHO THOMAS KORTZ, Chicago, Ill.; Education. ● BETTY ANN KRAMER, Memphis, Tenn.; Commerce; Kappa Kappa Gamma. ● ALBIN JOSEPH KREBS, Pascagoula; Liberal Arts. ● ALEXANDER JOHN KULJIS, Biloxi; Pharmacy. ● MAURICE U. LABENS, Clarksdale; Commerce; Phi Epsilon Pi.

● Second Row: HARDY L. LACOOK, Memphis, Tenn.; Engineering. ● ROBERT E. LAMBERT, Belmont; Liberal Arts. ● WILLIAM RICHARD LAMOND, Natchez; Liberal Arts. ● ALFRED BAEHRENS LANG, Paw Paw, Mich.; Engineering; Sigma Nu. ● CHARLES EVANS LANE, Jayess; Pharmacy. ● THOMAS HOWARD LANE, Meridian; Liberal Arts; Sigma Nu. ● FRANCES VIRGINIA LATHAM, Jackson; Liberal Arts; Chi Omega. ● EDWARD EARL LAWLER, Memphis, Tenn.; Commerce; Sigma Chi. ● THOMAS LEWIS LAWLEY, Gulfport; Liberal Arts.

● Third Row: JOE THOMAS LEE, Merigold; Liberal Arts; Delta Psi. ● VIRGINIA FONTAINE LEE, Ocean Springs; Liberal Arts; Kappa Kappa Gamma. ● CHARLES PARKS LEGGETT, Blytheville, Ark.; Engineering. ● RICHARD ALVIN LENOIR, Bude; Commerce. ● THELMA JUNE LENZ, Memphis, Tenn.; Liberal Arts; Kappa Delta. ● LIONEL ELMO LESTER, Yazoo City; Engineering. ● JOHN WILLIAM LEWIS, Crystal Springs; Commerce. ● MARTHA FAYE LEWIS, Pascagoula; Liberal Arts; Kappa Delta. ● OLIVIA LEWIS, Oxford; Liberal Arts; Delta Delta Delta.

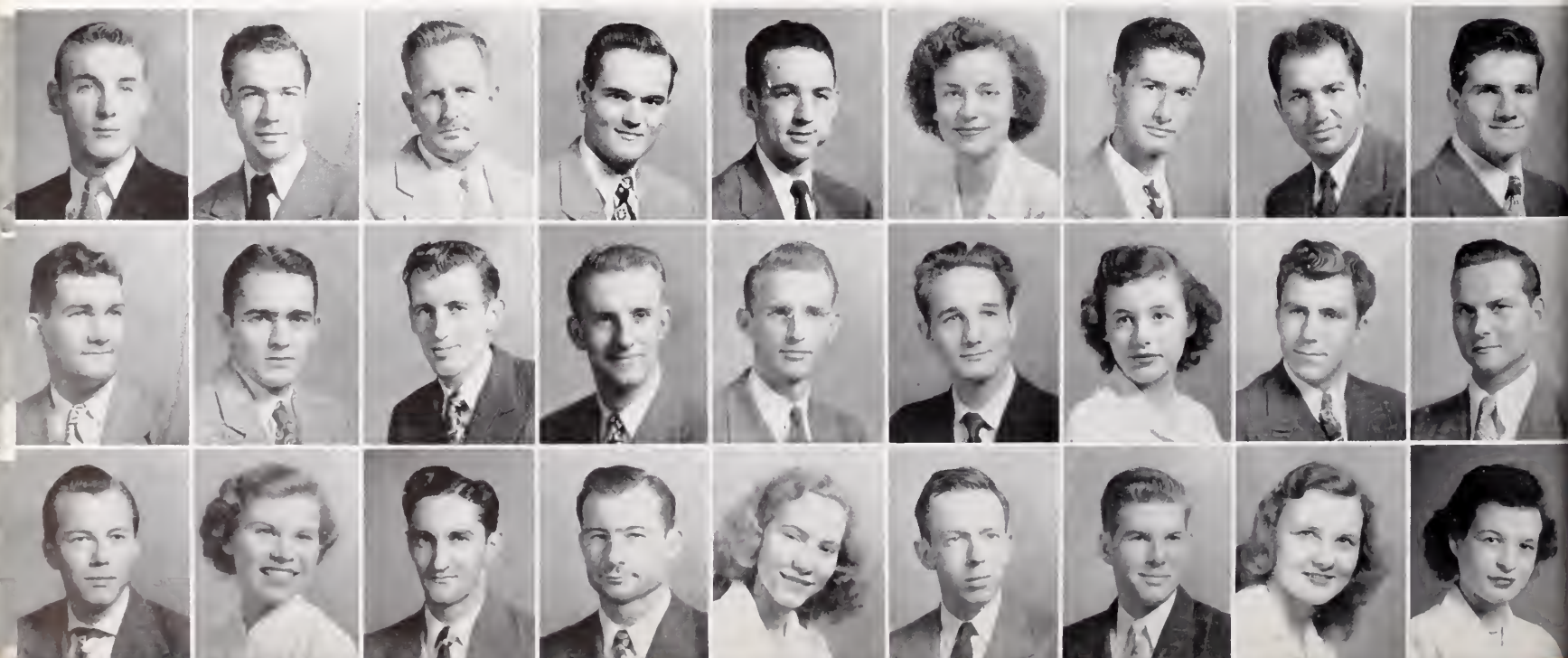



Jimmy Stribling, ROTC Regimental Commander, and Jack Napier, President of Scabbard and Blade.

ABOVE:

● First Row: EUGENIA DUDLEY LEVANGER, Chicago, Ill.; Liberal Arts; Delta Zeta. ● LINDA RUTH LINDLEY, Macon; Education; Delta Gamma. ● BILLIE JEAN LITTLE, Greenwood; Liberal Arts; Phi Mu. ● ROBERT ASHFORD LITTLE, Oxford; Liberal Arts; Sigma Chi. ● AUGUSTUS ALPHONSE LOGUE, Clinton; Pharmacy.

● Second Row: WILLIAM ALEXANDER LONG, Hazlehurst; Liberal Arts; Phi Delta Theta. ● EDMUND P. LOWE, Oxford; Liberal Arts. ● RICHARD WYCHE LOWE, Westfield, N. J.; Engineering. ● WILLIAM LACEY LOWE, Glendora; Commerce; Delta Kappa Epsilon. ● ELIZABETH LUCKETT, Jackson; Education; Chi Omega.

BELOW:

● First Row: ANN LOUISE LUM, Natchez; Commerce; Chi Omega. ● JOE R. McCAUGHAN, Clarksdale; Liberal Arts; Phi Delta Theta. ● SUDIE ANNE McCOOL, Jackson; Education. ● GLENN EDWARD McCOY, Baltzer; Commerce. ● GLENN LONG McCULLOUGH, Tupelo; Liberal Arts. ● ALVIE C. McCULLY, Plantersville; Liberal Arts. ● MARY LOUISE McDANIEL, Memphis, Tenn.; Liberal Arts; Chi Omega. ● MAVIS RAY McDANIEL, Greenwood; Liberal Arts; Delta Zeta. ● ANNA WESTON McDONALD, Pontotoc; Liberal Arts.

● Second Row: HUGHES McELREATH, Oxford; Education. ● HEWLETT FARLEY McELROY, Natchez; Engineering; Phi Delta Theta. ● MARY FRANCES McGAHA, Huntsville, Ala.; Education. ● GORTH OLIVER McGAHEY, Calhoun City; Engineering. ● GLADYS EARL McGAUGHY, Tupelo; Education. ● CHARLES CARROLL McGILL, Lewisville, Ark.; Engineering; Sigma Chi. ● GORDON SPENCER McHENRY, McHenry; Liberal Arts. ● JAMES MAURY McINTOSH, Flint, Mich.; Education; Alpha Tau Omega. ● EDWARD FERRILL McKEE, Picayune; Engineering; Beta Theta Pi.

● Third Row: J. D. McKENZIE, Hattiesburg; Pharmacy. ● WILLIAM THOMAS McKINNEY, JR., Anguilla; Liberal Arts; Phi Delta Theta. ● WINFORD LEWIS McLARTY, Oxford; Commerce. ● MARGARET JOAN McLELLAN, Columbia; Liberal Arts. ● JACKIE McLEMORE, Meridian; Commerce; Kappa Alpha. ● JAMES HOLLIS McMANUS, JR., Gulfport; Engineering. ● RUTHIE L. McREE, Eupora; Education; Kappa Delta. ● JIMMIE MANNING, Jackson; Commerce; Kappa Alpha. ● BETTIE LEE MARABLE, Tupelo; Education.

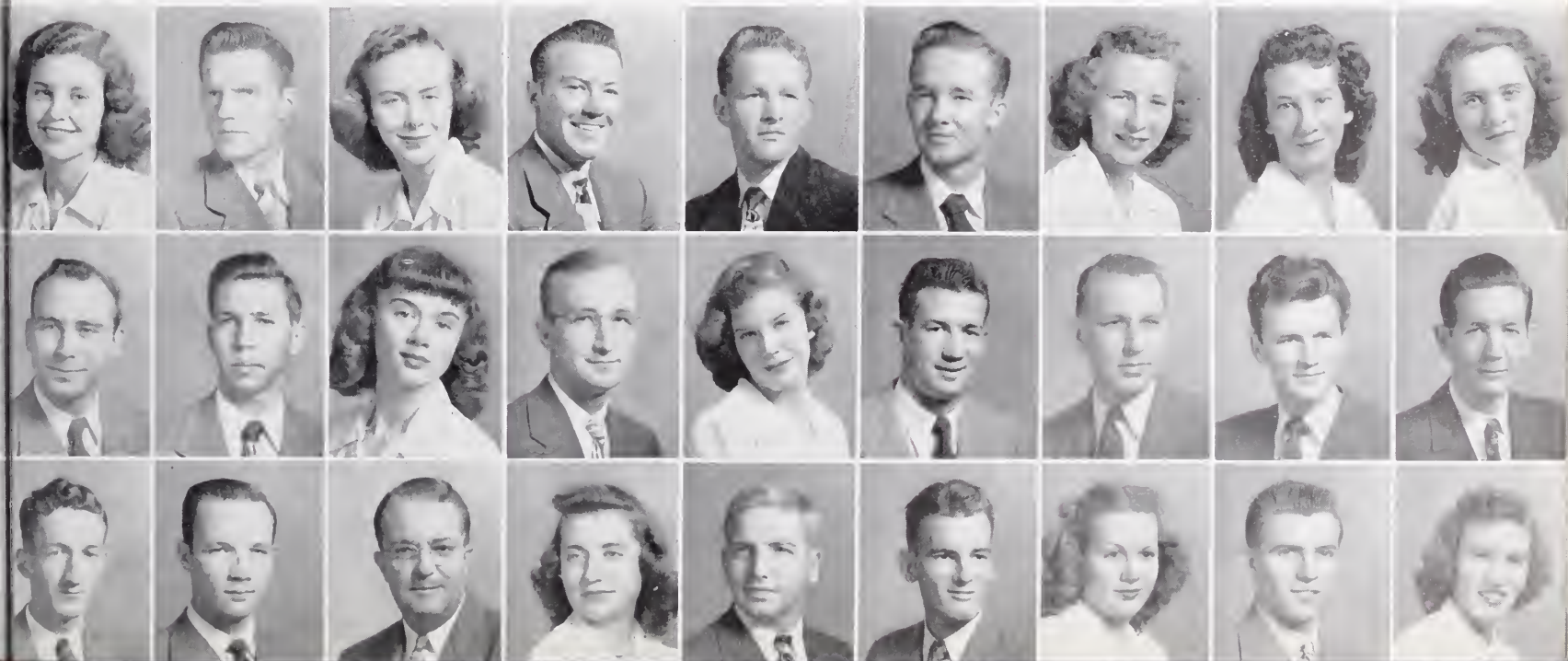



THE SOPHOMORE CLASS

ABOVE:

● First Row: HOWARD NEAL MARTIN, Dickson; Liberal Arts. ● JIM H. MATTHEWS, Jackson; Commerce; Sigma Alpha Epsilon. ● JEAN MAULDIN, Waynesboro; Commerce; Zeta Tau Alpha. ● HARVEY JEROME MELTZER, Jackson; Pharmacy. ● PATRICIA JEAN MELVIN, Laurel; Liberal Arts. ● PEGGY JOYCE MELVIN, Laurel; Liberal Arts. ● LEWIS CARROLL MILES, Suffolk, Va.; Education. ● COYNE CONNELL MILLER, Natchez; Commerce; Sigma Phi Epsilon. ● JACK HIGHTOWER MILLIKIN, Delhi, La.; Pharmacy.

● Second Row: NONA MARIE MILLS, Oxford; Liberal Arts. ● R. L. MILNER, JR., Ethel; Commerce; Pi Kappa Alpha. ● CAROLE ANNE MIXSON, Hattiesburg; Liberal Arts; Kappa Kappa Gamma. ● PEGGY YVONNE MIZELL, Natchez; Commerce; Delta Zeta. ● CLINTON MONTZ, Jackson; Commerce. ● BEN CAMERON MOORE, Bay St. Louis; Liberal Arts; Kappa Alpha. ● EARL A. MOORE, JR., Duck Hill; Commerce. ● JAMES THOMAS MORGAN, Marion; Liberal Arts; Sigma Nu. ● DONALD CHARLES MUNRO, Biloxi; Commerce.

BELOW:

● First Row: MAX ROWLAND MURPHY, Hope, Ark.; Engineering. ● JULIA McLEOD MURRAY, Memphis, Tenn.; Commerce; Chi Omega. ● THERESA

MURRY, Macon; Education. ● ED TYE NELSON, JR., Lexington; Liberal Arts; Sigma Alpha Epsilon. ● HAL E. NICHOLS, Helena, Ark.; Commerce; Kappa Sigma. ● GRADON ABBIE NOBLES, Whitehaven, Tenn.; Engineering. ● EVERETT WARD NOLEN, Jackson; Pharmacy; Phi Kappa Psi. ● EDWARD NUNNERY, Greenwood; Liberal Arts. ● MYRLEEN OAKES, Oxford; Liberal Arts.

● Second Row: THERESA ANN ODOM, Cleveland; Education. ● WILLIAM FRANCIS O'DONNELL, Nashville, Tenn.; Pharmacy. ● JAMES EDWIN OGLETREE, Union; Commerce; Sigma Nu. ● MORTON ORNSTEIN, Greenwood; Pharmacy. ● JUDY ORR, Aberdeen; Commerce; Zeta Tau Alpha. ● TOMMY ORR, Paducah, Ky.; Pharmacy; Kappa Sigma. ● PATRICIA PACK, Hattiesburg; Education. ● JOE CLYDE PARKS, New Albany; Commerce; Kappa Sigma. ● HERRON ARMSTRONG PARRISH, Oakland; Liberal Arts.

● Third Row: JOHN MELVIN PATTERSON, Nettleton; Liberal Arts. ● WORD B. PATTON, Como; Commerce; Sigma Chi. ● ROBERT HENRY PEBBLES, Philadelphia; Liberal Arts; Delta Psi. ● JOHN THOMSON PEGUES, Greenwood; Liberal Arts; Phi Delta Theta. ● BILLIE MARGARET PHILLIPS, Natchez; Liberal Arts. ● RICHARD N. PLETCHER, Berwyn, Ill.; Pharmacy. ● JOHN ELLIE POWELL, Vardaman; Liberal Arts. ● PEGGY POYTHRESS, Laurel; Liberal Arts. ● JOHN WILLIAM PRADOS, Spring Hill, Tenn.; Engineering; Alpha Tau Omega.

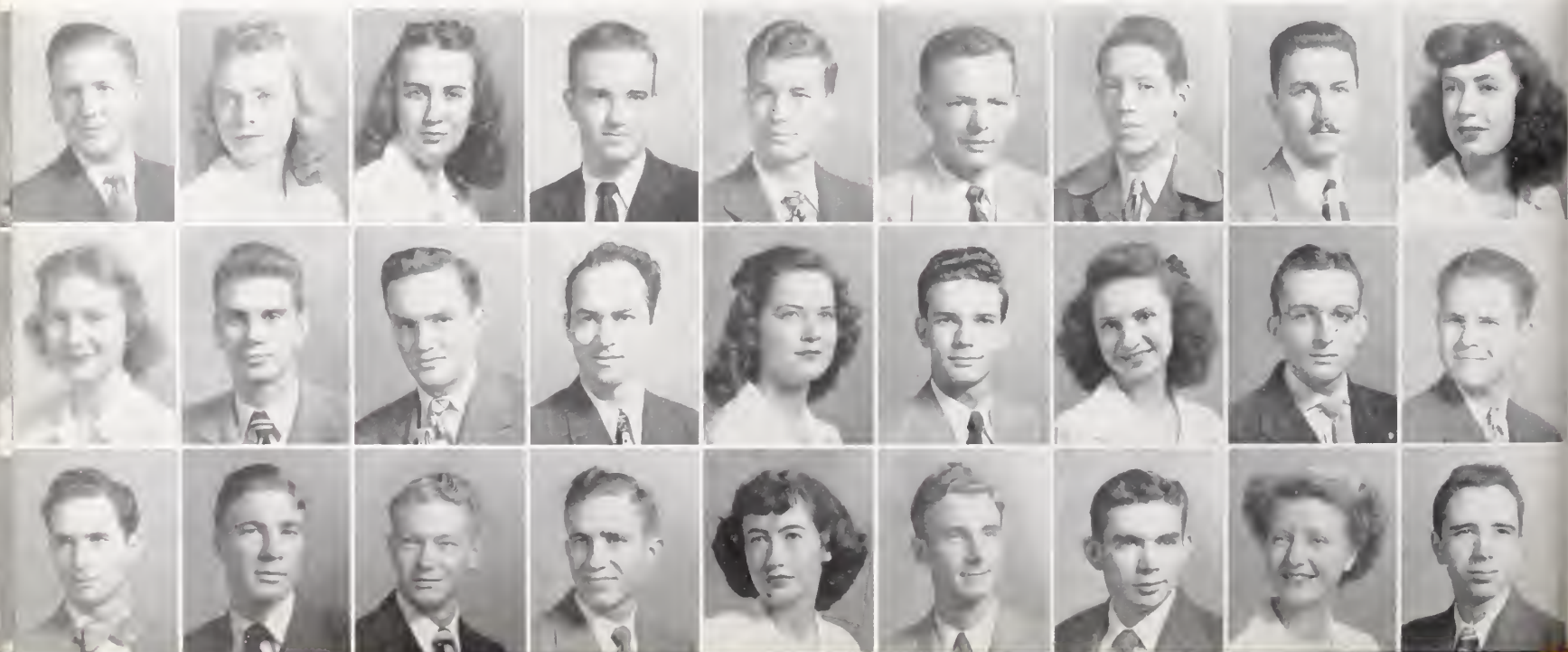

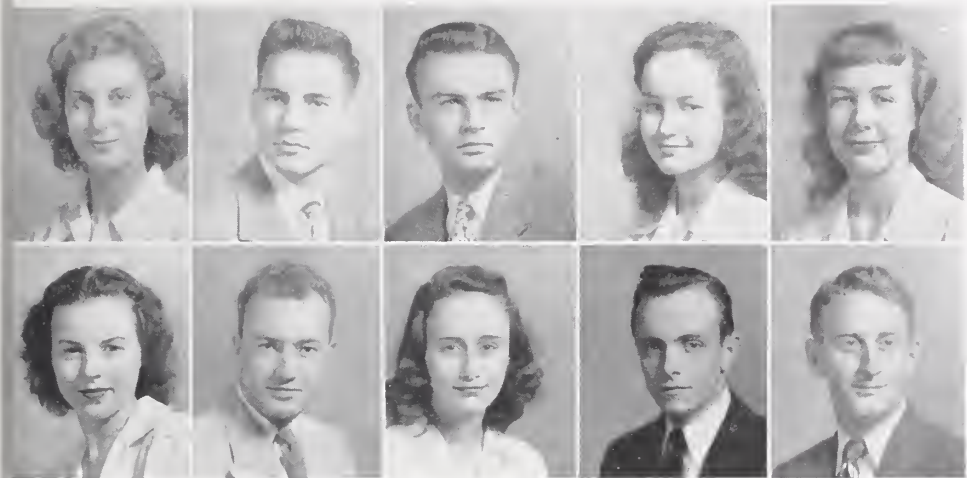

JOHN ROGERS
President of Inter-Fraternity Dance Committee

ABOVE:

- First Row: BARBARA ANN PRICE, Shelby; Liberal Arts; Chi Omega. ● GUS ANGELO PRIMOS, Jackson; Commerce; Kappa Alpha. ● WILLIAM HOWARD PRITCHART, Natchez; Engineering; Beta Theta Pi. ● MARY JANE PROWELL, Lyon; Liberal Arts; Chi Omega. ● PAULINE BURR QUAKE-MEYER, Greenwood; Education.
- Second Row: JO RUTH RAGAN, Edwards; Education. ● WILLIAM SADLER RAGSDALE, Holly Springs; Commerce; Kappa Sigma. ● ELIZABETH RAY, Corinth; Liberal Arts; Phi Mu. ● HUGH E. RAY, III, Corinth; Liberal Arts. ● IRA CLAY RAYNER, JR., Merigold; Commerce; Sigma Chi.

BELOW:

- First Row: HENRY REDMOND, Canton; Commerce; Beta Theta Pi. ● ROY JAMES REED, Manchester, Tenn.; Pharmacy. ● R. B. REEVES, McComb; Commerce; Sigma Nu. ● JACK H. REID, Lucedale; Liberal Arts. ● FRANK ALLISON REYNOLDS, McComb; Commerce; Phi Delta Theta. ● FISHER AMSE RHYMES, Macon; Commerce; Phi Delta Theta. ● HERBERT LENT RICE, Webb; Commerce; Kappa Alpha. ● JOE ANTON RICHARD, Tupelo; Pharmacy. ● JIMMY LEE RICHMOND, Lake Cormorant; Liberal Arts.
- Second Row: CHARLES FOSTER RIDDELL, Canton; Education. ● LEON EDWARD RILEY, Tupelo; Commerce. ● JACK LAWRENCE RITTER, Tupelo; Liberal Arts; Sigma Chi. ● JACKSON DARE RIVERS, Marks; Commerce; Sigma Chi. ● ALBERT LEE ROBBINS, JR., Jackson, Tenn.; Engineering. ● JOHN PATRICK ROBERTS, Hattiesburg; Liberal Arts; Sigma Chi. ● SUE CARLTON ROGERS, Vicksburg; Liberal Arts; Delta Delta Delta. ● VAN KINCANNON ROGERS, Tupelo; Commerce; Delta Kappa Epsilon. ● ROBERT ROLLIN ROPER, Columbia; Liberal Arts.
- Third Row: HOWARD CALVIN ROSS, JR., Memphis, Tenn.; Commerce; Sigma Alpha Epsilon. ● LEONARD DEXTER ROSSER, Belmont; Commerce. ● F. HERRON ROWLAND, Oxford; Commerce; Delta Kappa Epsilon. ● CHARLES WAYNE RUNNELS, Magee; Liberal Arts. ● RICHARD EUGENE RUSSUM, Flora; Commerce; Kappa Sigma. ● JEAN FRANCES SAIN, Holly Grove, Ark.; Education. ● WILLIAM SALLEY, Kingsport; Education. ● LEHMAN CLARK SAMMONS, Memphis, Tenn.; Commerce; Pi Kappa Alpha. ● EDWARD E. SANDERS, Sardis; Education; Pi Kappa Alpha.

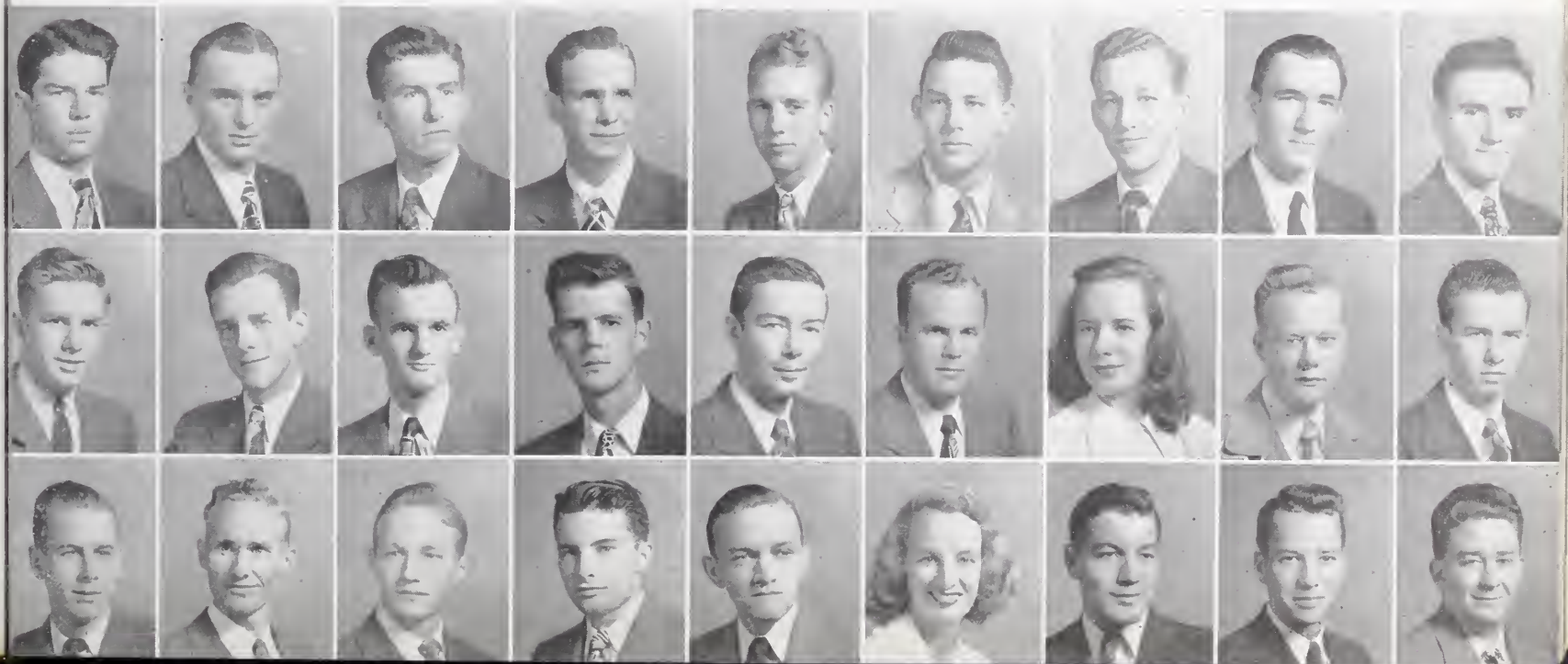

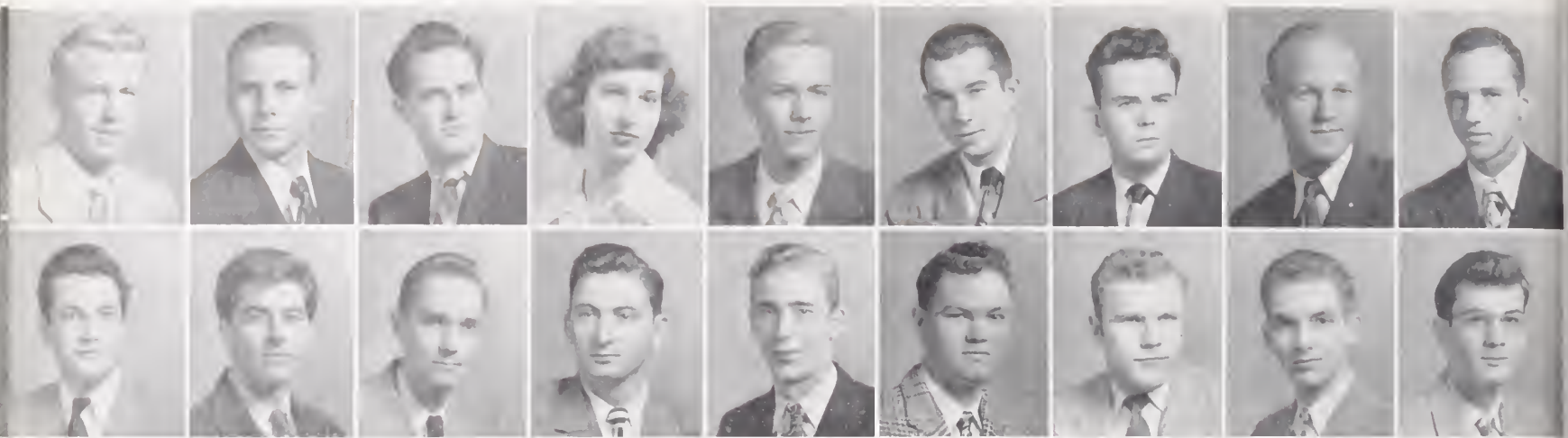

THE SOPHOMORE CLASS

ABOVE:

● First Row: JAMES DONALD SANDERS, Memphis, Tenn.; Commerce; Sigma Chi. ● JAMES WILLIAM SAUL, Laurel; Engineering. ● JAMES ROBERT SAVAGE, West Point; Pharmacy. ● JANE INGRAHAM SAVAGE, Gulfport; Liberal Arts; Delta Delta Delta. ● BEN BARNES SAYLE, Greenville; Liberal Arts. ● GRIFFIN E. SCARBOROUGH, Wendell, N. C.; Commerce; Sigma Chi. ● ELLIOTT EUGENE SCHLOTTMAN, JR., Vicksburg; Commerce. ● ROBERT EUGENE SCRIBNER, Tupelo; Commerce. ● OREN RONALD SEGREST, Port Gibson; Liberal Arts; Sigma Nu.

● Second Row: ANTHONY N. SEKUL, Biloxi; Pharmacy. ● EDWIN CHESTER SELLERS, Dyersburg, Tenn.; Commerce. ● EUSTACE R. SEMMES, Memphis, Tenn.; Commerce; Sigma Alpha Epsilon. ● PREASE HERBERT SESSUMS, Lena; Liberal Arts. ● MAYNARD DEVOTIE SHAW, Oxford; Engineering. ● THURSTON HADLEY SHERMAN, Birmingham, Ala.; Engineering; Phi Kappa Psi. ● KYLE WILLIAM SHIPLEY, Kingsport, Tenn.; Education. ● LEE B. SHIPLEY, Canton; Commerce; Beta Theta Pi. ● OLIVER ELMO SHIPP, Belzoni; Liberal Arts.

BELOW:

● First Row: JACK LEWIS SHORT, Harrisburg, Penna.; Commerce. ● PATRICIA ANN SHORT, El Dorado, Ark.; Commerce. ● JUANITA MAY SIMMONS,

Jackson; Commerce. ● ALTON W. SIMS, Little Rock; Commerce. ● RICHARD ALAN SINGLEY, Greenfield, Mass.; Commerce. ● ALLISTON SLADE, Oxford; Liberal Arts. ● ELAINE LUSK SLADE, Oxford; Liberal Arts. ● DAVID SHEPARD SMITH, Holly Springs; Liberal Arts. ● DONALD PHILIP SMITH, Milton, Penna.; Education.

● Second Row: FAULK ORVILLE SMITH, Leakesville; Pharmacy. ● JACK COOPER SMITH, Pascagoula; Commerce; Phi Delta Theta. ● JEANNE ELEANOR SMITH, Jackson; Liberal Arts; Delta Delta Delta. ● PATRICK J. SMITH, Biloxi; Education. ● RICHARD TAYLOR SMITH, Jackson; Liberal Arts; Sigma Alpha Epsilon. ● MARY KATHERINE SPARKMAN, Jackson; Liberal Arts. ● CHARLES EARL SPEED, Columbia; Commerce; Kappa Sigma. ● ROBERT BRUCE STANLEY, Tupelo; Commerce; Phi Delta Theta. ● JACK EDWARDS STAPLES, Birmingham, Ala.; Pharmacy; Kappa Sigma.

● Third Row: CHARLIE C. STARNES, Memphis, Tenn.; Commerce. ● SYLVIA CAMPBELL ST. CLAIR, Portland, Me.; Liberal Arts. ● GLORIA LOUISE STEADMAN, Gunnison; Liberal Arts; Phi Mu. ● ALFRED STEPHENS, Oxford; Liberal Arts. ● JOHN DAY STEWART, Greenwood; Engineering. ● JOSEPH EARLY STOKES, Grenada; Commerce; Pi Kappa Alpha. ● HENRY DECK STONE, Lambert; Liberal Arts; Phi Delta Theta. ● VAN DORN STONE, JR., Lambert; Liberal Arts; Phi Delta Theta. ● HENRY LEVINGSTON STOWERS, Kilmichael; Pharmacy.

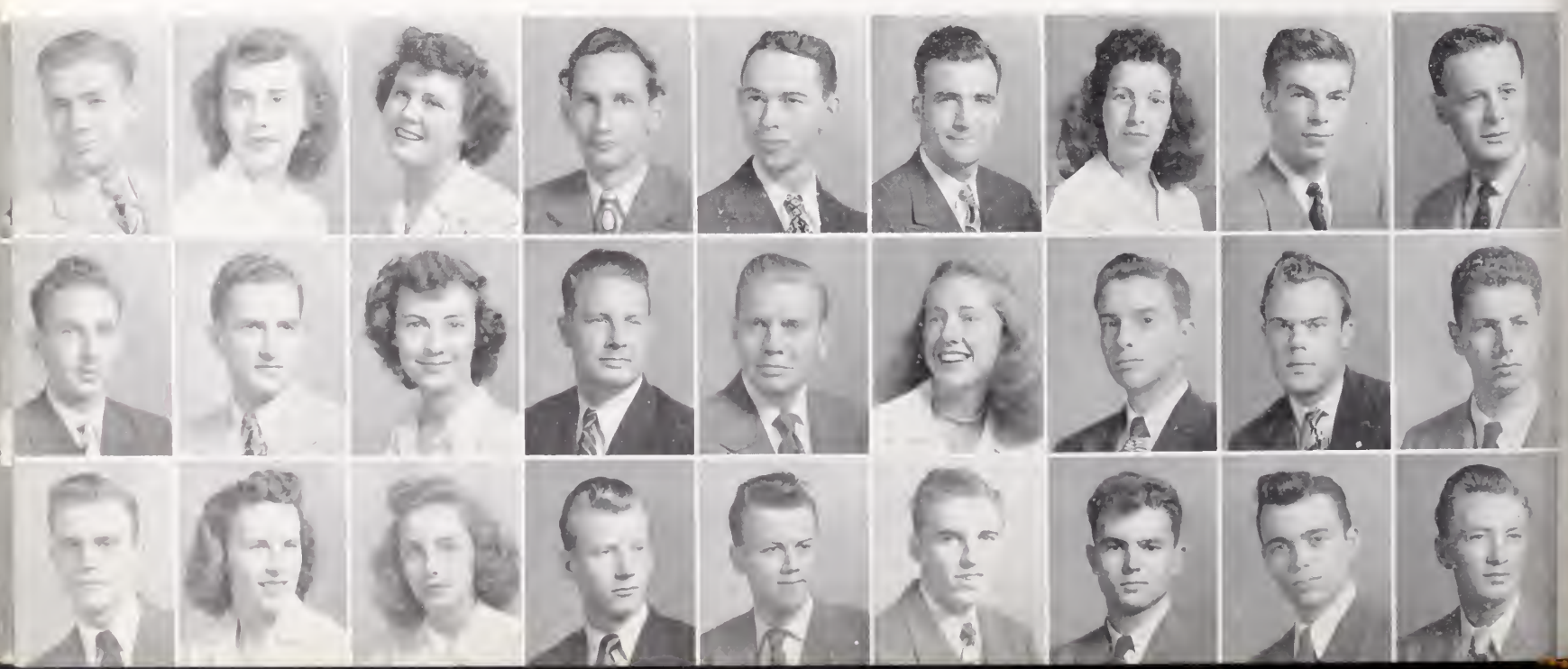

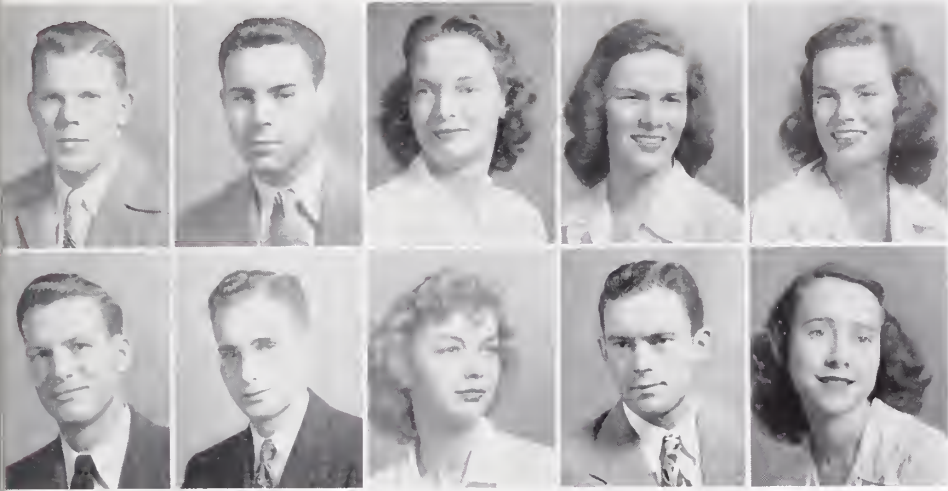

MONTIE BARRINGER
Mortar Board President

ABOVE:

● First Row: BILL STRIBLING, Buchanan, Ga.; Education. ● EDWARD LEO SULLIVAN, Goshen, Ind.; Engineering; Beta Theta Pi. ● PEGGY LOUISE SWANGO, Como; Commerce; Delta Gamma. ● LILLIAN ELIZABETH SWEAT, Corinth; Commerce; Chi Omega. ● VIVIEN DORSEY SWEAT, Corinth; Commerce; Chi Omega.

● Second Row: ALVIN LEO SYLVEST, Columbia; Liberal Arts; Sigma Phi Epsilon. ● FRED P. TALMADGE, Monroe, N. Y.; Commerce. ● LILLIAN LAWLEY TANKERSLEY, Oxford; Education; Delta Gamma. ● RICHARD CLYDE TAPP, Guntown; Pharmacy. ● BOBBIE RAMONA TAYLOR, Holly Springs; Liberal Arts; Zeta Tau Alpha.

BELOW:

● First Row: MURPHY LOWELL TAYLOR, Meridian; Commerce. ● KENN SNEED TERRY, Memphis, Tenn.; Commerce; Sigma Chi. ● JAMES EVERETT THOMAS, Memphis, Tenn. Commerce; Sigma Alpha Epsilon. ● ROBERT RICHARD THOMASON, Russellville, Tenn.; Pharmacy. ● HERBERT H. THOMPSON, Hollandale; Commerce; Kappa Alpha. ● LANNESSE MURIEL THOMPSON, Arcola; Commerce. ● BETSY LOUISE TIBLIER, Jackson; Liberal Arts; Delta Delta Delta. ● MARIAN B. TIBLIER, Biloxi; Education; Phi Mu. ● EDGAR JOHN TIMMONS, Cambridge, Md.; Engineering.

● Second Row: RAYMOND EDWARD TIPTON, Lucedale; Liberal Arts; Alpha Tau Omega. ● VERNON J. TIREY, Vicksburg; Commerce. ● GLENN AMES TOMLINSON, Gulfport; Commerce. ● ARISTIDE EARL TON, Gulfport; Education; Sigma Chi. ● HENRY G. TORJUSEN, Pascagoula; Engineering; Alpha Tau Omega. ● OSCAR B. TURNBOW, JR., Hazel, Ky.; Pharmacy; Phi Kappa Psi. ● MERRICK LOUISE TURPIN, Greenwood; Education. ● SHIRLEY C. UTH, Oxford; Education. ● HERMAN VALENTIN-ESTEVEZ, Aguadilla, Puerto Rico; Pharmacy.

● Third Row: WILBUR HERRICK VAN RIPER, JR., River Forest, Ill.; Engineering; Alpha Tau Omega. ● JOHN THOMAS VENOSKI, Brooklyn, N. Y.; Education. ● BILLY W. VICK, Batesville; Engineering. ● ROBERT L. VICK, Courtland; Liberal Arts. ● CHARLES FREDERICK VIELBIG, Kansas City, Mo.; Commerce. ● WAYNE VOWELL, Lambert; Pharmacy. ● BLAKE WADSWORTH, Natchez; Commerce. ● HENRY ALBERT WALKER, Waynesboro; Liberal Arts. ● JAMES E. WALKER, Waynesboro; Engineering.

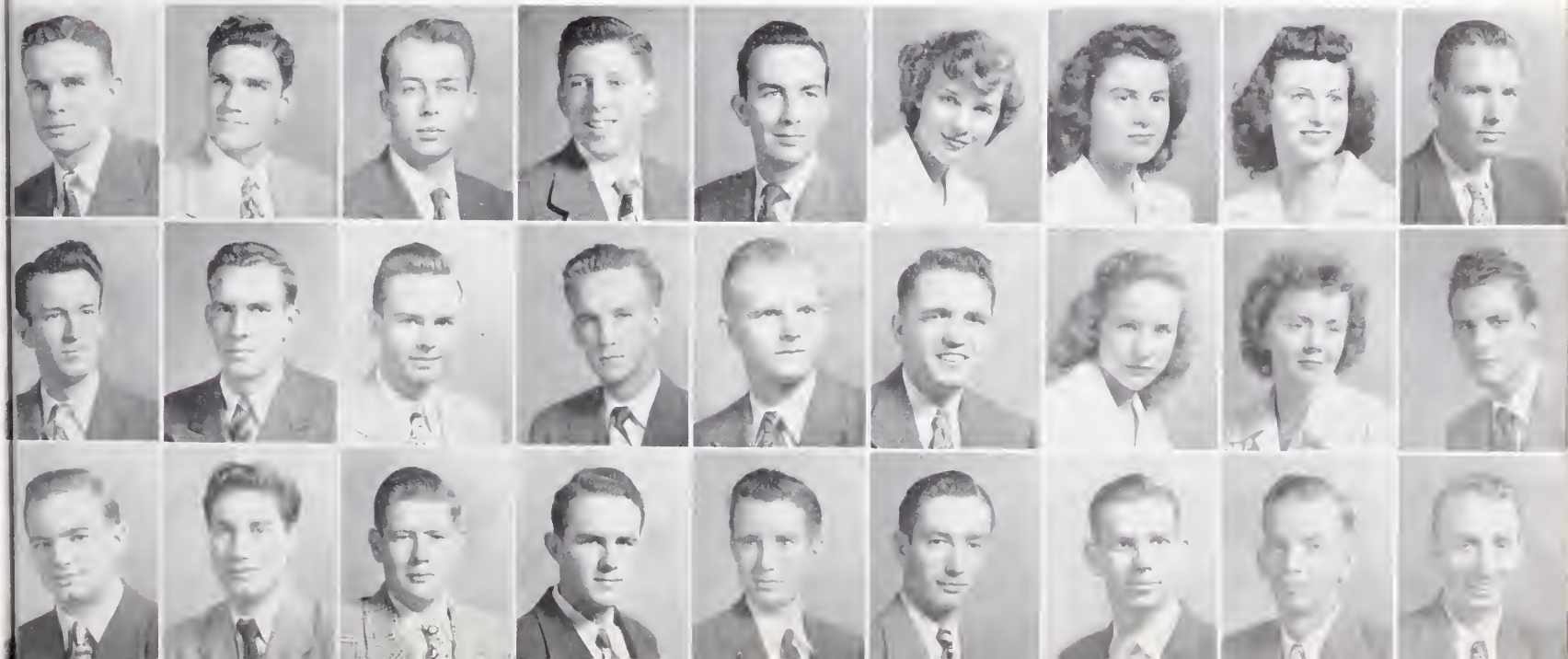



350 - count 'em - freshmen worked on the Homecoming bonfire . . .

and 3500 - count 'em - students watched the issue go up in smoke . . .

THE SOPHOMORE CLASS

BELOW:

● First Row: JOHN B. WALKER, Jackson; Commerce; Kappa Alpha. ● BARBARA JEAN WALLACE, Memphis, Tenn.; Commerce; Kappa Delta. ● SARAH L. WALLACE, Savannah, Tenn.; Pharmacy. ● JOY MAXIE WALTERS, Rayville, La.; Pharmacy. ● CINDY WALTON, Jackson; Liberal Arts; Delta Delta Delta. ● WILLIAM WARDE, Memphis, Tenn.; Liberal Arts; Sigma Alpha Epsilon. ● MARY FRANCES WARING, Vicksburg; Education; Chi Omega. ● BARBARA JOAN WARLEY, Columbia; Liberal Arts; Kappa Delta. ● LIDA JANE WASSON, Conway, Ark.; Liberal Arts; Kappa Kappa Gamma.

● Second Row: ANNA KNOWLES WATKINS, Aberdeen; Liberal Arts; Delta Gamma. ● ELIZABETH LOIS WATKINS, Ripley, Tenn.; Liberal Arts; Phi Mu. ● THADDEUS EARL WATKINS, Philadelphia; Liberal Arts; Pi Kappa Alpha. ●

HARLAND CLIFFORD WATTS, Memphis, Tenn.; Engineering. ● SARA WEBSTER, Oxford; Commerce; Delta Delta Delta. ● SAXTON ANGERINE WEIR, JR., Grenada; Liberal Arts. ● WILLIAM VERO WESTBROOK, Jackson; Commerce; Kappa Sigma. ● CURTIS N. WHITE, Holly Springs; Engineering; Theta Xi. ● ELLA NEVILLE WHITE, McComb; Education; Delta Delta Delta.

● Third Row: JAMES WILLIAM WHITE, Amory; Engineering. ● RICHARD RALEIGH WHITE, Santa Monica, Cal.; Liberal Arts. ● ROBERT MINOR WHITTEN, JR., Oxford; Commerce. ● HUNTER B. WHITESELL, Fulton, Ky.; Liberal Arts; Delta Kappa Epsilon. ● WILLIAM WALTER WICKER, Winborn; Liberal Arts. ● BUFORD HAYES WILKERSON, Gulfport; Liberal Arts. ● MILES R. WILKERSON, Amory; Engineering. ● JAMES CLIMENT WILKINS, Columbia, La.; Liberal Arts. ● PETER WILLEMOES, Wiggins; Commerce.





... while the frosh paraded around in their evening clothes.



WILLIAM LONG
President of Phi Eta Sigma

BELOW:

● First Row: CAROLYN WILLIAMS, Waynesboro; Education; Delta Delta Delta. ● CHARLES REISE WILLIAMS, Blue Springs; Liberal Arts. ● GENE CLIFTON WILLIAMS, Pontotoc; Commerce. ● KATHERINE ELLEINE WILLIAMS, Okolona; Education; Delta Delta Delta. ● ONYS ODELL WILLIAMS, Gloster; Commerce. ● PATRICIA RUTH WILLIAMS, Tylertown; Education; Delta Delta Delta. ● RICHARD VICK WILLIAMS, Byhalia; Commerce; Sigma Chi. ● WALTON S. WILLIAMS, Memphis, Tenn.; Commerce. ● OWEN KNOX WILLIAMSON, Vicksburg; Commerce.

● Second Row: GORDON LEE WILLS, Memphis, Tenn.; Liberal Arts. ● JAMES CARL WILSON, Aberdeen; Engineering. ● SIMON PETER WILSON, Wiggins; Commerce; Kappa Sigma. ● JOHN ROBERT WING, Liberty; Liberal Arts. ● BILL WINN, Laurel; Engineering. ● QUINCY LOUISE WINSTON, Houston, Tex.; Liberal Arts. ● JACK KAVANAUGH WOLVERTON, Sebastopol; Pharmacy. ● EDWARD T. WOMBLE, Charleston; Commerce; Kappa Sigma. ● NANCY TEMPLE WOOD, Tupelo; Liberal Arts; Kappa Kappa Gamma.

● Third Row: JOSEPH E. WOODWARD, Oxford; Commerce. ● KATHERINE WRIGHT, Pascagoula; Liberal Arts. ● PATSY LA TRELLE WRIGHT, Hollandale; Liberal Arts. ● WILLIAM GREENLEE WRIGHT, JR., Hazlehurst; Liberal Arts. ● TALBERT THOMAS YEAGER, Grenada; Liberal Arts; Phi Delta Theta. ● ESTHER B. YERGER, Clarksdale; Liberal Arts. ● SIDNEY DAWSON YORK, Jackson; Liberal Arts; Sigma Alpha Epsilon. ● FRED WILEY YOUNG, Yazoo City; Liberal Arts; Kappa Alpha. ● BETTY YOUREE, Port Gibson; Education.





THE OLE MISS JOURNAL

was taken over by Registrar's office in efficiency move, comes out only four months after school starts . . . Virginius Dabney says the Dixiecrats are being given a bad name . . . Trumanite law school students say its about time . . . University Players put on "John Loves Mary," farce in which overacting works . . . ammonia fumes in cafeteria refrigeration system leak out and play hell with the ice water . . . home ec teacher suggests censorship of comic books, retaining of those only that are "real, real fun" . . . weather and lack of materials slow down construction work around new dorms—work scheduled for completion in 1962 . . . a coffee ground is found in the grill coffee, debunking rumors . . .

FEBRUARY, 1949

Dr. Mildred I. Morgan, marriage expert, arrives on campus to lecture—says dating is a new development . . . excitement on campus: cafeteria announces drops in food prices on few items . . . more excitement: archaeology frat conducts membership drive . . . cafeteria installs suggestion box—with mischievous gleams in their eyes, students write furiously on scraps of paper and drop them in . . . still more excitement: a University chess club is organized . . . reports have it that coeds are seen standing on their heads around the campus—when questioned, they reply that things look better to them that way . . . a coed is found in the grill coffee—she was not standing on her head . . .

Continued on Page 119



Freshman
Class

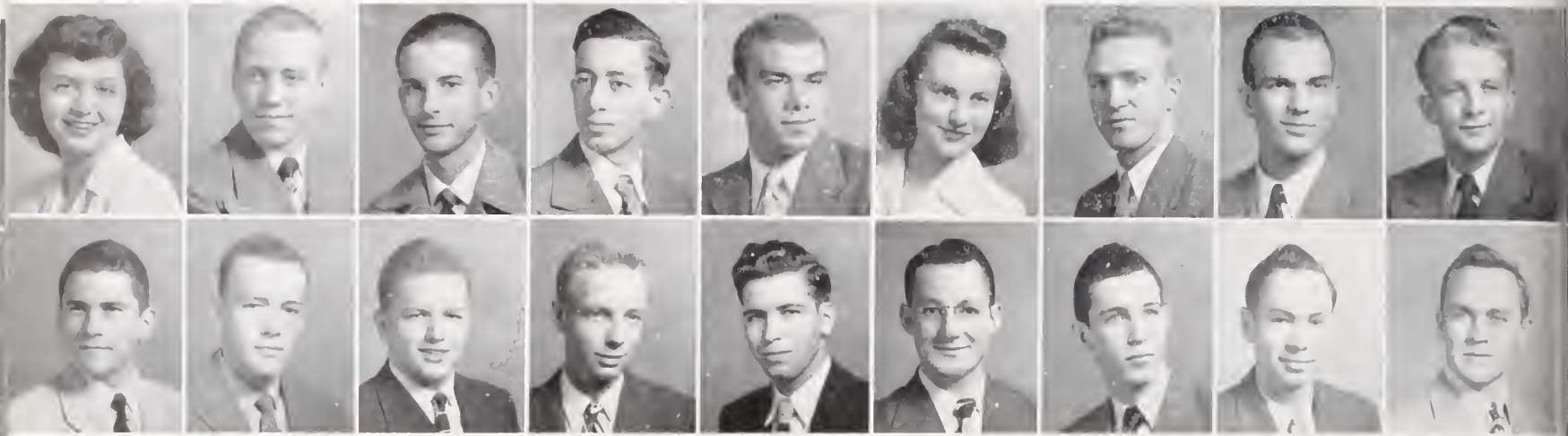

THE FRESHMAN CLASS

ABOVE:

● First Row: BETTY JANE ABRAHAM, Vicksburg; Commerce. ● RICHARD FRANK ACKERMAN, Watertown, Wis.; Education. ● JAMES L. ADAMS, Vicksburg; Commerce; Kappa Sigma. ● CARNIG AJAMIAN, New York, N. Y.; Commerce. ● MONTE EDGAR ALEXANDER, Morton; Education. ● CAROLYN THERESA ALFORD, Hazlehurst; Education; Kappa Delta. ● FLAVIUS ALFORD, Houston; Education. ● ROBERT LEWIS AMMONS, Jackson; Commerce; Kappa Sigma. ● THEODORE W. AMMON, Natchez; Commerce; Sigma Nu.

● Second Row: JOSEPH FLYNT ARMSTRONG, Jackson; Liberal Arts; Beta Theta Pi. ● THOMAS KERR ARMSTRONG, Natchez; Commerce; Sigma Alpha Epsilon. ● MYRON LAMAR ARRINGTON, Hazlehurst; Liberal Arts; Delta Psi. ● JAMES CARLYLE ASHLEY, Rich; Liberal Arts; Sigma Chi. ● JOHN RAYMOND ASHMAN, Memphis, Tenn.; Engineering. ● HUGENE BABB, Paris; Pharmacy. ● LEAVITT HORATIO BAILEY, Columbus; Commerce. ● ALVIS WARD BAKER, Pontotoc; Pharmacy. ● JAMES LEWIS BALL, Anson, Tex.; Liberal Arts.

BELOW:

● First Row: MACK HARMON BALL, Eudora, Ark.; Commerce; Kappa Sigma. ● BARBARA NELL BANAHAN, Jackson; Liberal Arts; Chi Omega. ● MARY B. BARIA, Itta Bena; Commerce. ● JAMES HARRY BARKLEY, Belzoni; Liberal

Arts; Phi Delta Theta. ● BARBARA JEAN BARNES, Memphis, Tenn.; Commerce. ● MILTON RICHARD BARNHILL, Charleston; Engineering; Kappa Sigma. ● ROBERT EUGENE BARRETT, Aberdeen; Liberal Arts; Kappa Alpha. ● THOMAS MERRITT BARRY, Benoit; Engineering; Sigma Chi. ● DAVID BARTON, Lucien; Engineering.

● Second Row: JOHN EDWARD BAT, Cicero, Ill.; Liberal Arts. ● EDWIN A. BATTE, Jackson; Commerce; Kappa Sigma. ● THOMAS HENRY BEACHAM, Carthage; Liberal Arts; Kappa Sigma. ● MAX G. BEAVER, Memphis, Tenn.; Liberal Arts. ● JEAN DOROTHA BECK, Waynesboro; Education; Zeta Tau Alpha. ● WILLIAM SUMMERS BECK, Little Rock, Ark.; Commerce. ● WILLIAM DALE BELL, Gunnison; Commerce. ● VINCENT F. BELLIPANI, JR., Centerville; Engineering; Phi Kappa Psi. ● BILLY EUGENE BERRY, Braxton; Commerce; Alpha Tau Omega.

● Third Row: JAMES SPICER BERRY, Clinton, Ky.; Liberal Arts; Delta Kappa Epsilon. ● JOHN DOUGLAS BETHAY, Fulton; Pharmacy. ● JAMES DAVID BIGGERS, Corinth; Liberal Arts. ● HOWARD MABRIE BISHOP, Oxford; Commerce; Kappa Sigma. ● STIG JOHAN BJORHEIM, New York, N. Y.; Engineering; Beta Theta Pi. ● WILMER LLOYD BLACKMON, Crystal Springs; Commerce; Sigma Nu. ● DONALD SCHAEFER BOURDEAUX, Glencoe, Ill.; Commerce. ● DOROTHY ADRIENNE BOURGEOIS, Jackson; Liberal Arts; Chi Omega. ● LORRAINE EUGENE BOWERS, Greenville; Liberal Arts; Delta Gamma.

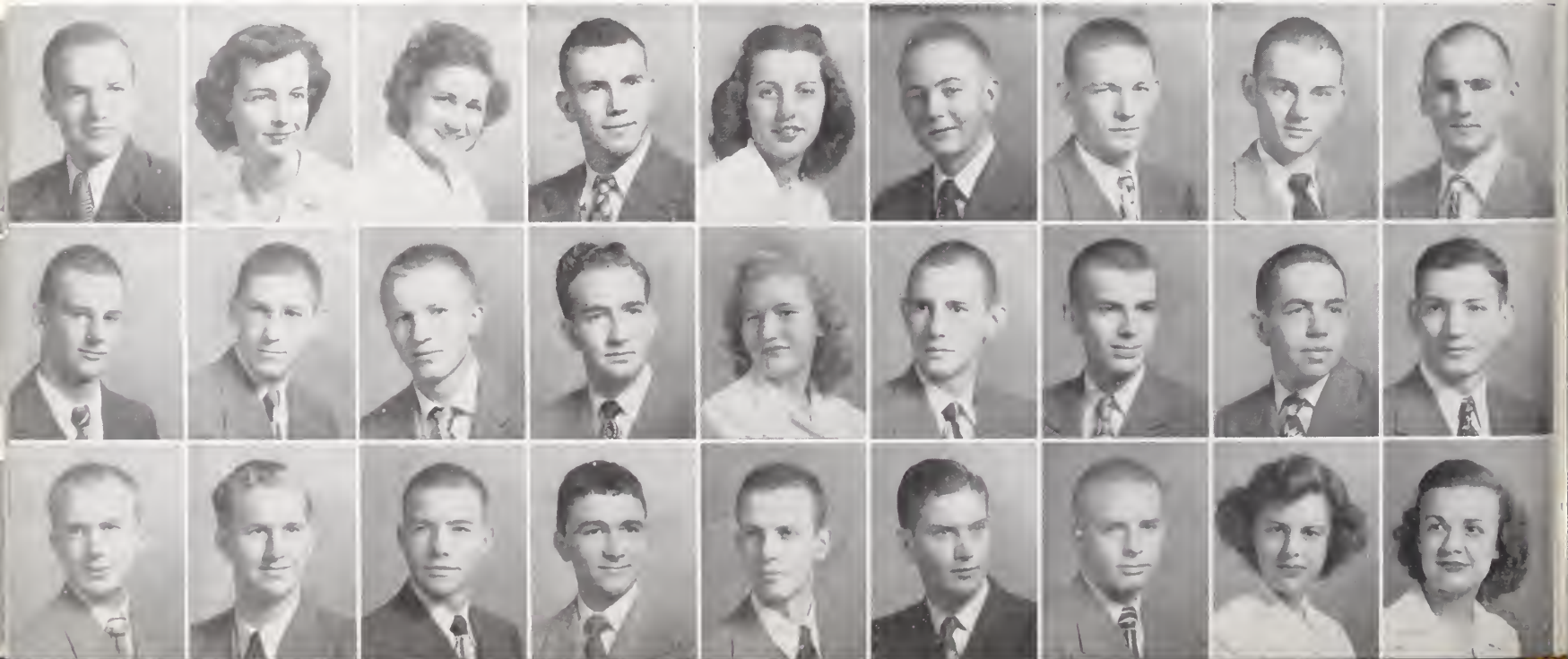

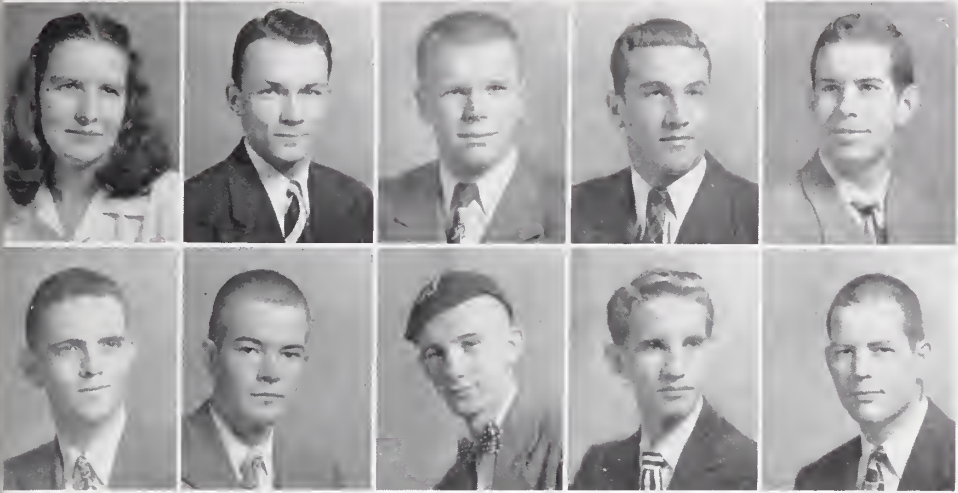

Richard King, President of Kappa Kappa Psi and the University Band.

ABOVE:

- First Row: INEZ COUCH BOWIE, Memphis, Tenn.; Liberal Arts. ● JIMMY MOORE BOWMAN, Amory; Commerce; Alpha Tau Omega. ● ARNOLD LAVERNE BOYKIN, Indianola; Education. ● BRUCE BYRON BRADLEY, Laurel; Education. ● EDWARD EUGENE BRANDENBURG, Memphis, Tenn.; Commerce.
- Second Row: FRITZ ERNEST BRASFIELD, JR., Edwards; Liberal Arts. ● MALCOLM HAROLD BREA-ZEALE, Parchman, Commerce; Beta Theta Pi. ● SAMUEL BRITTON, West Monroe, La.; Pharmacy. ● GERALD MELDON BROPHY, Hattiesburg; Engineering; Kappa Alpha. ● GIDEON LEO BROWN, Jackson; Commerce; Sigma Alpha Epsilon.

BELOW:

- First Row: IVA ELIZABETH BROWN, Greenwood; Education. ● MARION HAVARD BROWN, Lucedale; Liberal Arts. ● JAMES BUELL BRYANT, New Albany; Liberal Arts. ● KIRBY KNAPP BRYANT, Oxford; Liberal Arts. ● JANET VERA BUFORD, Oxford; Liberal Arts; Delta Delta Delta. ● CEYA BLANCHE BUNTIN, Gulfport; Education; Delta Gamma. ● BOBBY CHARLES BURKLEY, Grenada; Commerce; Phi Delta Theta. ● WILLIAM GUY BURKS, Blytheville, Ark.; Commerce. ● JOHN BALL BURNETT, Charleston; Commerce; Sigma Nu.
- Second Row: CHESTER KING BURNHAM, Jackson; Commerce; Kappa Alpha. ● MILDRED VIRGINIA BURRUS, Merigold; Liberal Arts. ● WILLIAM ALLISON BUSBY, Oxford; Liberal Arts; Pi Kappa Alpha. ● URSULA MARGARET BYRD, Biloxi; Commerce. ● HENRY CECIL CALDWELL, JR., Walnut Grove; Pharmacy; Phi Kappa Psi. ● NORRIS VANVLEET CALDWELL, Tupelo; Liberal Arts; Sigma Chi. ● LINDY THOMAS CALLAHAN, Meridian; Education; Kappa Alpha. ● BETTY JOYCE CAMPBELL, Jackson; Liberal Arts. ● BLAND HAYDEN CAMPBELL, Jackson; Liberal Arts.
- Third Row: CHARLES ROGERS CAMPBELL, Dallas, Texas.; Liberal Arts; Sigma Alpha Epsilon. ● FRANK OWEN CARLISLE, JR., Tupelo; Engineering; Delta Kappa Epsilon. ● ROBERT GARLAND CARNES, Jackson; Commerce; Pi Kappa Alpha. ● WALKER JEAN CARNEY, JR., Gloster; Commerce; Pi Kappa Alpha. ● RICHARD LEWIS CARRINGTON, Collierville, Tenn.; Education; Sigma Chi. ● JOHN HARDIN CARROLL, Tupelo; Liberal Arts; Sigma Chi. ● F. JULIAN CARROLL, JR., Jackson; Engineering; Kappa Alpha. ● BETTY ANN CARTER, Vicksburg; Commerce; Zeta Tau Alpha. ● WALTER ROBERT CASANOVA, University; Liberal Arts.

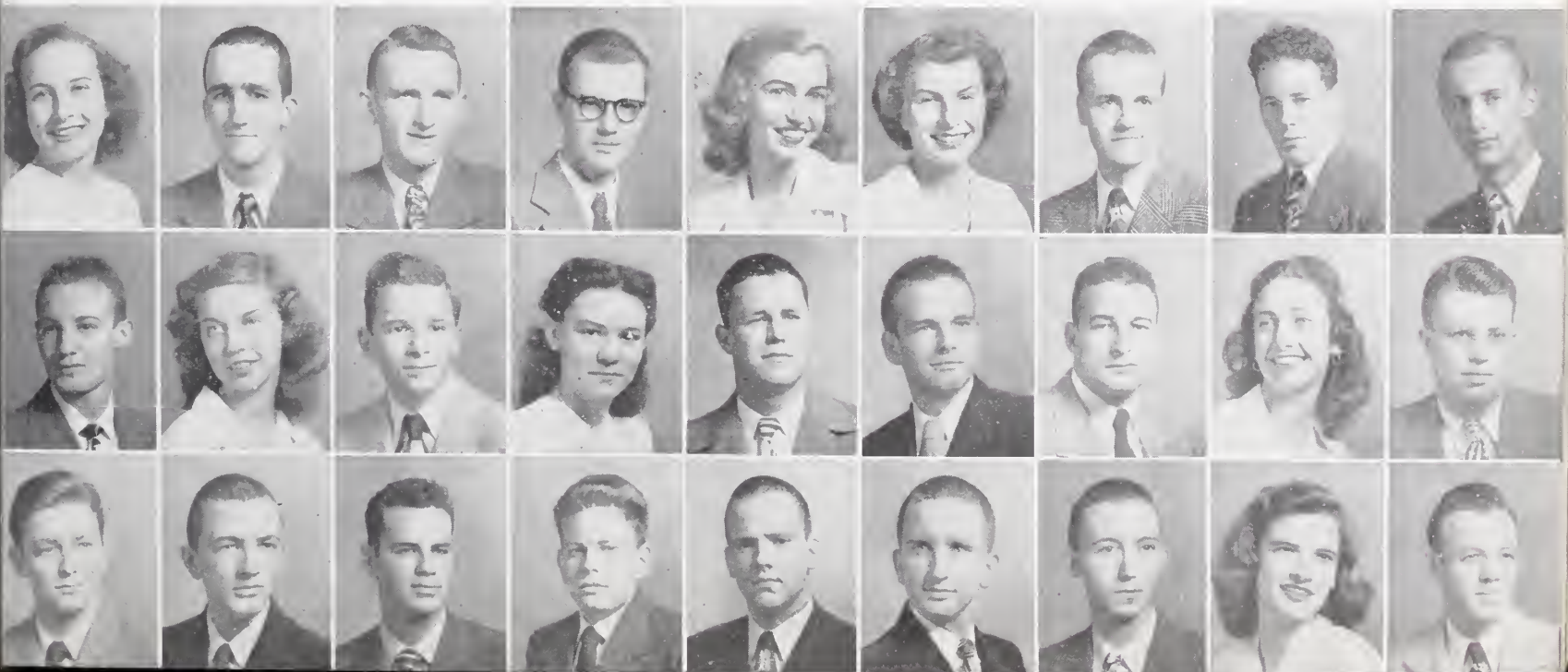

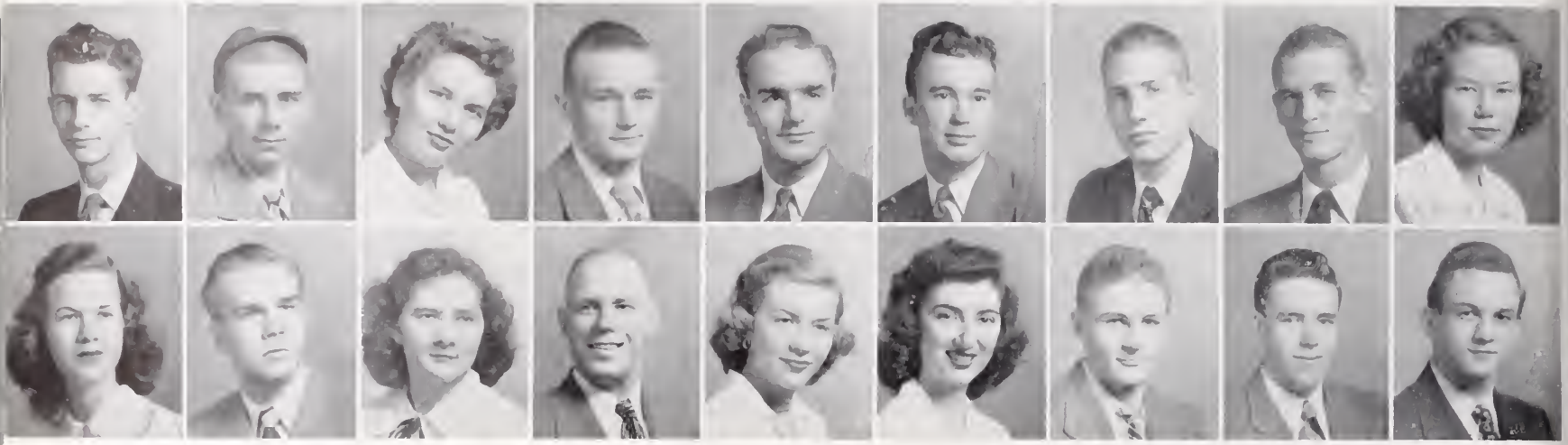

THE FRESHMAN CLASS

ABOVE:

● First Row: JAMES ELLIOT CASTLE, Greenwood; Commerce; Beta Theta Pi. ● ROBERT LYNWOOD CAVE JR., Washington, D. C.; Commerce; Beta Theta Pi. ● WILVA MARIE CEARLEY, Oxford; Liberal Arts. ● WILLIAM ALMON CHADWICK, Carthage; Liberal Arts. ● FARISH N. CHAIN, Mount Olive; Engineering. ● BOYD GRAY CHAMPION, Kosciusko; Liberal Arts. ● RAYMOND McCALL CHASE, Hingham, Mass.; Commerce. ● JIMMY L. CHILDERS, Memphis, Tenn.; Engineering. ● CARROLL VIRGINIA CHRISTOPHER, Nashville, Tenn.; Liberal Arts; Kappa Kappa Gamma.

● Second Row: JANE CAROLYN CLELAND, Sardis; Liberal Arts. ● WILLIAM B. CLEMMONS, Jackson, Tenn.; Commerce; Sigma Alpha Epsilon. ● ADA COHEN, Grenada; Commerce. ● JOE EDWIN COLEMAN, New Albany; Pharmacy. ● VIRGINIA ANN COLLIER, Corinth; Liberal Arts; Kappa Kappa Gamma. ● NORMA JEAN COLLINS, Pass Christian; Commerce. ● RICHARD FORREST COLLINS, Biloxi; Liberal Arts. ● CHARLES L. COSTNER, Banner; Engineering. ● IRA LAING COUCH, Omaha, Neb.; Engineering; Beta Theta Pi.

BELOW:

● First Row: J. STEWART COVINGTON, Jackson; Liberal Arts; Kappa Sigma. ● CHARLOTTE ANN COWARD, Columbia; Liberal Arts; Delta Delta Delta. ● ESTHER ELIZABETH COX, Oxford; Commerce; Kappa Delta. ● SARA BETTY

CRIGGER, Munford, Tenn.; Liberal Arts; Zeta Tau Alpha. ● THOMAS WILLIAM CROCKETT, JR., Jackson; Liberal Arts; Kappa Alpha. ● HARRY DANCIGER, Memphis, Tenn.; Liberal Arts. ● MAURICE J. DANTIN, Columbia; Liberal Arts; Kappa Sigma. ● JAMES EDWIN DARNELL, Columbus; Liberal Arts; Phi Delta Theta. ● JUSTIN JOSEPH DAVID, Woodville; Liberal Arts.

● Second Row: WILLIAM RAY DAVIS, Little Rock, Ark.; Liberal Arts. ● RALPH EASTON DAVISON, Biloxi; Engineering. ● ARTHUR EDWIN DEAN, Agricola; Liberal Arts. ● HARRIET ELIZABETH DENHAM, Hernando; Liberal Arts; Delta Delta Delta. ● SHIRLEY MOSELEY DENKLER, Memphis, Tenn.; Liberal Arts. ● WILLIAM ALLEN DENKLER, Memphis, Tenn.; Liberal Arts. ● LUCY DeSPAIN, Winona; Liberal Arts; Delta Zeta. ● VIRGILE CLEMENCE DICK, Bay St. Louis; Liberal Arts. ● ROY S. DICKERSON, Memphis, Tenn.; Pharmacy.

● Third Row: JAMES DOYE DICKEY, Laurel; Commerce; Pi Kappa Alpha. ● ROBERT ELLIS DICKINSON, JR., Clarksdale; Commerce; Kappa Sigma. ● JACK ALBERT DOLL, East Moline, Ill.; Commerce. ● JAMES WARD DONNELL, Memphis, Tenn.; Commerce. ● JULIE DOUGLAS, Memphis, Tenn.; Liberal Arts; Zeta Tau Alpha. ● DOUG WILLIAM DUBUISSON, Pascagoula; Commerce. ● LEE S. DUDDLESTON, Oxford; Liberal Arts; Delta Kappa Epsilon. ● EDWARD MICHAEL DUNN, Picayune; Engineering; Sigma Chi. ● JASPER MARSHALL DYE, Greenwood; Commerce.



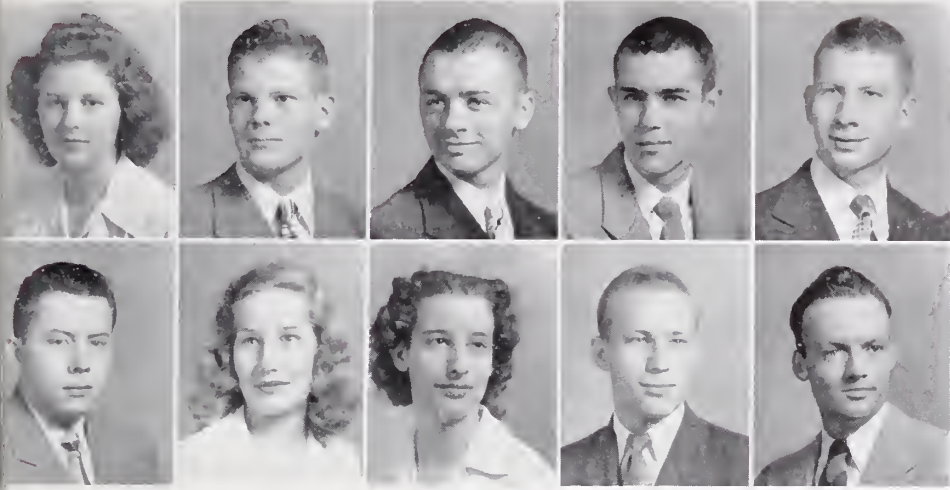

JOAN JOHNSON
Home Economics Club President

ABOVE:

- First Row: VIRGINIA ANN ECHOLS, Flora; Liberal Arts; Delta Zeta. ● JOHN WILLIAM ECKHART, Ann Arbor, Mich.; Commerce; Delta Psi. ● MILLARD HAROLD EDWARDS, Maud; Pharmacy; Sigma Pi. ● HENRY LAUGHLIN EHRlich, Pascagoula; Engineering; Phi Delta Theta. ● DAVID LAWRENCE EIDT, Natchez; Commerce; Kappa Sigma.
- Second Row: EDWARD DUNCAN EIDT, Natchez; Commerce; Kappa Sigma. ● DOROTHY JEAN ELLISON, Tunica; Liberal Arts. ● PATRICIA ANNE EUDALY, Water Valley; Engineering. ● VERTIE LEVON EZELL, Pascagoula; Commerce; Alpha Tau Omega. ● JOHN DEES FAGGARD, Moss Point; Commerce.

BELOW:

- First Row: KATHRYN FAHERTY, Memphis, Tenn.; Commerce; Phi Mu. ● WILLIAM STERLING FARLEY, Cordova, Tenn.; Commerce. ● MARIANNE FARMER, Norfolk, Va.; Liberal Arts. ● JOSEPH FRANZ FASOLD, Gulfport; Liberal Arts; Delta Kappa Epsilon. ● EMILY JEANNE FAULK, Vicksburg; Liberal Arts; Delta Delta Delta. ● CYRIL JOSEPH FAYARD, Bay St. Louis; Engineering. ● EDWARD HAROLD FISHER, Tallulah, La.; Liberal Arts. ● HUGH BRACY FITLER, Vicksburg; Engineering. ● ELAINE FITZPATRICK, New Orleans, La.; Liberal Arts.
- Second Row: HENRY POWELL FONVILLE, Belzoni; Commerce. ● KAY ANNE FORD, Bay St. Louis; Liberal Arts; Kappa Delta. ● DOROTHY LEE FORLEADES, Columbus; Liberal Arts. ● THOMAS H. FREELAND, III, Needles, Cal.; Liberal Arts; Sigma Nu. ● JOAN ELSIE FREEMAN, Forest; Education. ● ROBERT AUBREY FRENCH, Byhalia; Engineering; Phi Kappa Psi. ● FRED LEONARD FRIEDMAN, Norfolk, Va.; Commerce; Phi Epsilon Pi. ● JACK DENNIS FUDGE, Oxford; Liberal Arts; Alpha Tau Omega. ● H. G. FULLER, Abbeville; Liberal Arts.
- Third Row: CAROLE LEE FURR, Courtland; Commerce. ● EDUARDO GAITAN-DURAN, Cucuta, Colombia, S. A.; Engineering. ● J. HOOD GARBER, Jackson; Liberal Arts; Kappa Alpha. ● GEORGE MERRILL GARNER, Grenada; Liberal Arts; Phi Delta Theta. ● MAXINE MARGARET GARNER, Oxford; Liberal Arts. ● DOROTHY JEAN GATLIN, Waynesboro; Liberal Arts. ● JOHN HART GEARY, Vicksburg; Commerce. ● MONROE J. GENSERT, Meridian; Commerce; Kappa Alpha. ● JOHN RICHARD GERDES, Houston, Tex.; Liberal Arts; Phi Kappa Psi.

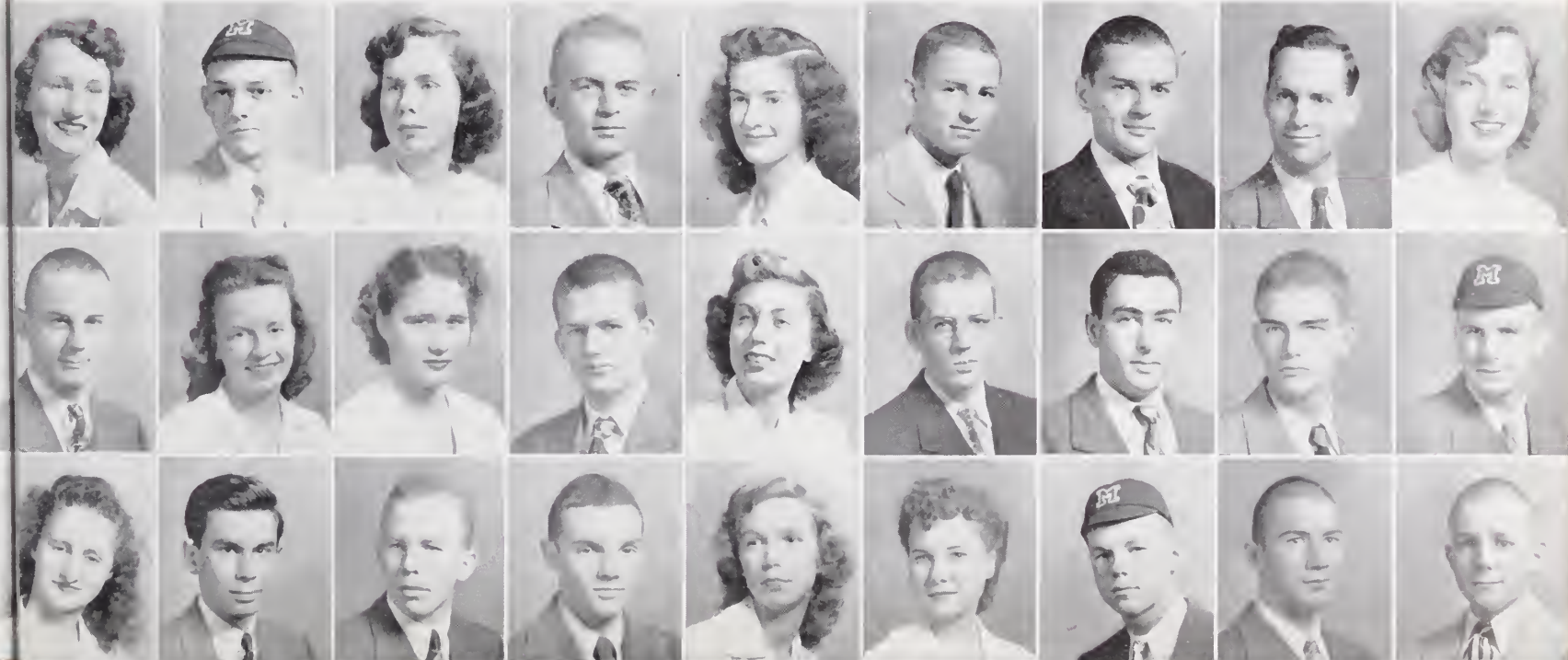

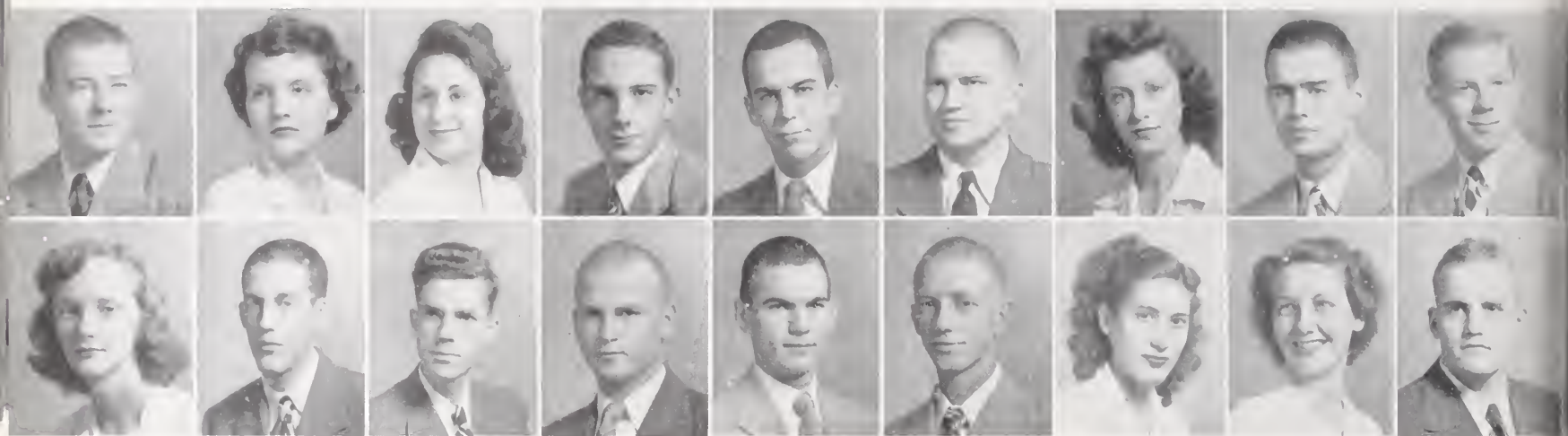

THE FRESHMAN CLASS

ABOVE:

● First Row: KLINE GILBERT, Hollandale; Education. ● MARGARET MELISSA GIST, Helena, Ark.; Education; Chi Omega. ● CONCHETTA GLORIOSO, Gunnison; Liberal Arts. ● DAVID S. GOFORTH, Oxford; Liberal Arts. ● THOMAS PATRICK GOGGIN, Somerville, Mass.; Engineering. ● LAVERNE THOMAS GOLDMAN, Meridian; Commerce; Pi Kappa Alpha. ● ELLEN DOUGLAS GORTON, Greenville; Education; Phi Mu. ● RADER GRANTHAM, Macon; Engineering; DONALD FRANKLIN GRAVENMIER, Helena, Ark.; Engineering.

● Second Row: SARA PAULINE GRAYES, Batesville; Liberal Arts; Delta Delta Delta. ● WESLEY NEAL GRAY, Prentiss; Pharmacy. ● AVERILL GLENN GRIFFIN, Parkersburg, W. Va.; Liberal Arts. ● DURELL EVERETT GRIFFIN, Pontotoc; Liberal Arts. ● SAMUEL BRYCE GRIFFIS, Grenada; Commerce; Phi Delta Theta. ● GUY G. GRIFFITH, JR., Rolling Fork; Commerce; Pi Kappa Alpha. ● ANA MARIA GUEVARA, Isabela, Puerto Rico; Education. ● M. ANN GULLEY, Pascagoula; Liberal Arts; Delta Delta Delta. ● DONALD RICHARD GUNDY, Newport, Minn.; Liberal Arts.

BELOW:

● First Row: FRANCES ANN HAGAN, Memphis, Tenn.; Liberal Arts. ● GEORGE MATTHEWS HALL, Baltimore; Liberal Arts. ● GEORGE ROBERT

HALL, Hattiesburg; Liberal Arts. ● ROBERT LEONARD HAMBLIN, Altmar, N. Y.; Engineering. ● ROBERT E. HAMMETT, Jackson; Commerce. ● THOMAS CLARK HAMMOND, Deeson; Commerce; Sigma Chi. ● BEWEL A. HANKINS, Grenada; Liberal Arts. ● EVELYN JUNE HARDWICK, Memphis, Tenn.; Commerce. ● ELLA RUTH HARGROVE, Monterey, Tenn.; Education; Delta Gamma.

● Second Row: JACQUELINE MARIE HAROY, Brookhaven; Liberal Arts. ● MARILYN LENSFORD HARPER, Mangham, La.; Pharmacy. ● ROLAND D. HARPER, Moss Point; Engineering. ● WILLIAM GORDON HARRIS, Helena, Ark.; Engineering. ● GRANVILLE WALTER HART, Booneville; Education. ● JOHN LESLIE HATCHER, Scott; Commerce. ● JOHN TRAVIS HAYNES, Ellisville; Commerce; Pi Kappa Alpha. ● LeCLAIR HEIDENREICH, McComb; Liberal Arts; Kappa Kappa Gamma. ● HENRY CHRISTOPHER HENICK, Yazoo City; Commerce; Kappa Sigma.

● Third Row: HENRY NEWTON HERNDON, Wilmington, Del.; Liberal Arts. ● JAMES HARVEY HERRING, Greenville; Commerce. ● HELEN LOWE HICKS, Houston; Liberal Arts. ● BETTYE HIGDON, Belzoni; Liberal Arts; Chi Omega. ● HELEN ELIZABETH HILL, Greenville; Liberal Arts. ● HAL EUGENE HILL, West Point; Liberal Arts. ● WADE HAMPTON HILLIARD, JR., Pascagoula; Pharmacy; Kappa Alpha. ● FRANK ALBERT HITCHINGS, JR., Memphis, Tenn.; Commerce; Sigma Alpha Epsilon. ● WILLIAM HENRY HITT, York, Ala.; Education.

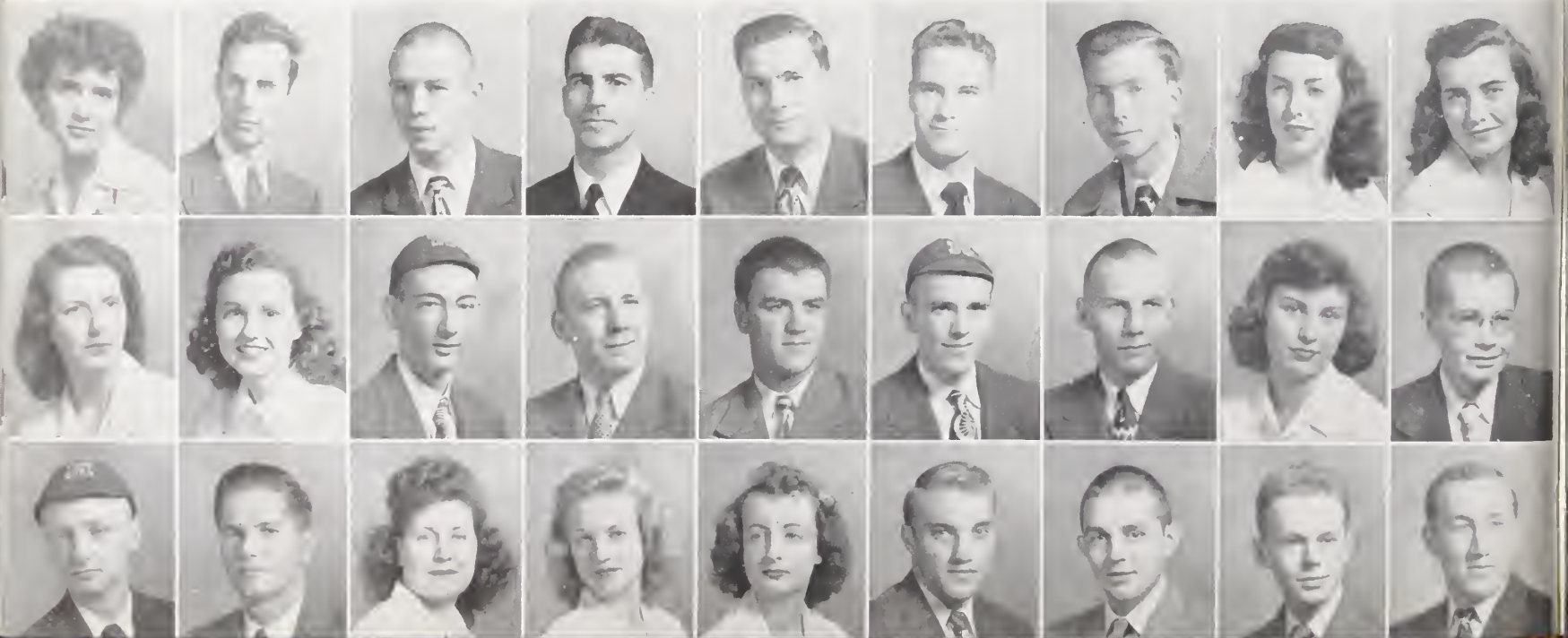

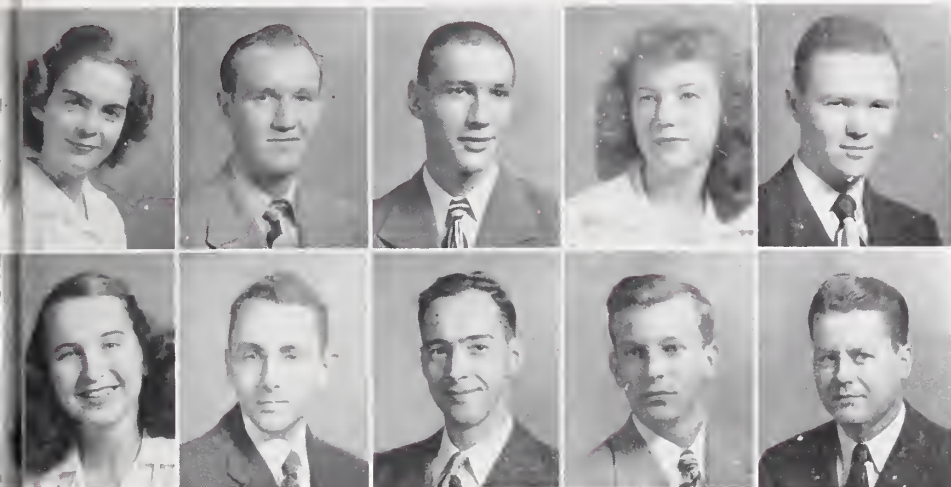

JACK CUNNINGHAM
Cardinal Club President

ABOVE:

● First Row: NELLE ELIZABETH HOBGOOD, Silver City; Commerce. ● CECIL B. HODGES, Coila; Commerce. ● CHARLES DAVID HOLLANDER, Vicksburg; Commerce. ● LYNN HOLLOWAY, Memphis, Tenn.; Liberal Arts; Phi Mu. ● TOMMY TATE HOLMAN, Macon; Engineering.

● Second Row: MARY MARGARET HOLMES, Hattiesburg; Liberal Arts. ● WILLIAM HAYS HOLMES, Ocean Springs; Liberal Arts. ● ROBERT LOUIS HOLT, Blytheville, Ark.; Pharmacy. ● FRANK FRANCIS HOSAK, Lansford, Penna.; Liberal Arts. ● WALTER HOWARD, Glendale, Cal.; Liberal Arts.

BELOW:

● First Row: CHARLES CLARK HUDSON, Brownsville, Tenn.; Education. ● LUCY HOLLIS IMIG, Mississippi City; Education; Delta Gamma. ● JUNE CATCHINGS IRBY, Batesville; Liberal Arts. ● MIKE ISOM, JR., Sunflower; Commerce. ● ALEXANDER FRED JABOUR, Rolling Fork; Liberal Arts. ● CHARLES F. JACKSON, Pensacola, Fla.; Commerce. ● C. GANNON JACKSON, Pensacola, Fla.; Commerce. ● WILLIAM HOWARD JACKSON, Laurel; Liberal Arts; Sigma Chi. ● OTIS EDWARD JOHNSON, JR., Glen Allan; Commerce.

● Second Row: CLARENCE RANKIN JOLLY, Prentiss; Commerce; Pi Kappa Alpha. ● ALBERT PAIGE JONES, Memphis, Tenn.; Commerce. ● BEN DAVID JONES, Amory; Education. ● ROBERT G. JONES, Moss Point; Commerce. ● MAURICE JOSEPH, Jackson; Commerce; Phi Epsilon Pi. ● ALFRED JOSEPH KATOOL, Jackson; Commerce. ● CHARLES EDWARD KILDUFF, Brooklyn, N. Y.; Engineering. ● HENRY HUGHES KING, New Albany; Liberal Arts; Sigma Chi. ● ROBERT HOWARD KIRKPATRICK, Pontotoc; Engineering.

● Third Row: DAN B. KNIGHT, Tippecanoe; Liberal Arts; Kappa Sigma. ● PAUL LEROY KNIGHT, Hazlehurst; Engineering. ● JOHN LLOYD KOCH, Sullivan, Mo.; Liberal Arts. ● DOUGLAS M. KOGER, Itta Bena; Engineering. ● ROBERT LEE KOGER, Itta Bena; Engineering. ● WILLIAM EARL KORN-DORFFER, Jackson; Liberal Arts. ● KENNETH FRANKLIN KUZENSKI, Allentown, Penna.; Liberal Arts. ● JOSEPH JOHN LAWRENCE, Biloxi; Commerce; Phi Kappa Psi. ● JOHN DICKINSON LAWS, Columbus; Pharmacy.

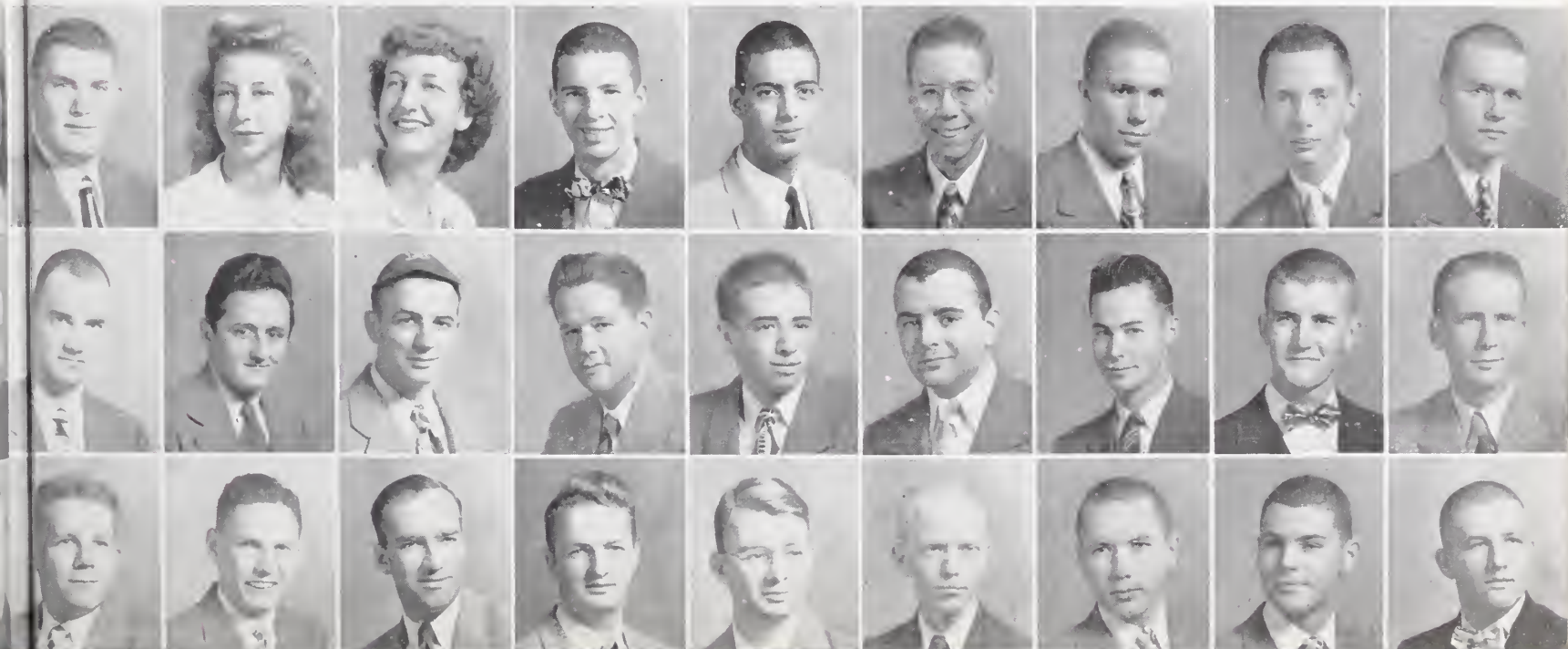

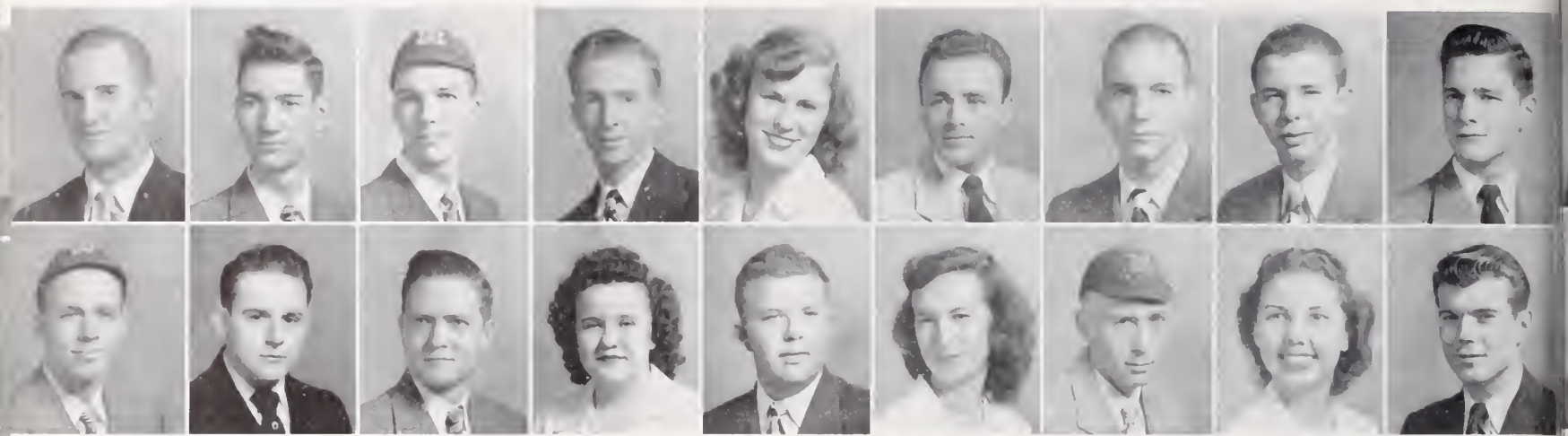

THE FRESHMAN CLASS

ABOVE:

● First Row: GEORGE MYRON LEE, Prentiss; Pharmacy. ● CALUDE E. LEGATE, Lexington; Commerce. ● PAUL EDWARD LENOIR, Magnolia; Education. ● LEON E. LEWIS, Port Gibson; Commerce; Kappa Alpha. ● YVETTE MURRELL LEWIS, McComb; Liberal Arts. ● FREDERICK CLINTON LIBBEY, Milton, Mass.; Liberal Arts. ● ROY SPEALING LINDSAY, Memphis, Tenn.; Commerce; Sigma Alpha Epsilon. ● HARRY LEWIS LOFLIN, Jackson; Engineering; Sigma Alpha Epsilon. ● EDWARD LOGGINS, Winona; Commerce; Sigma Chi.

● Second Row: WESLEY RANDOLPH LOMINICK, JR., Vicksburg; Liberal Arts; Kappa Sigma. ● JAMES MARION LONGINO, Jackson; Commerce. ● SAMUEL LAMAR LOVE, Jackson; Pharmacy. ● ANN ELIZABETH LOVELESS, Boonville; Liberal Arts. ● ERMAN ANDREW LOWE, Tunica; Commerce. ● CHARLOTTE LOWERY, Memphis, Tenn.; Liberal Arts; Zeta Tau Alpha. ● KERRY NEIL LYON, Laurel; Education. ● ELLA BETH McADAMS, Jackson; Liberal Arts; Delta Gamma. ● JACK WENDELL McCALMON, Dallas, Tex.; Commerce.

BELOW:

● First Row: ROBERT CLARENCE McCARTER, Sardis; Engineering. ● B. B. McCLENDON, JR., Jackson; Liberal Arts. ● HORACE LOWRY McCOOL, Bel-

zoni; Education. ● CAROLYN MYRNA McCURDY, Pope; Liberal Arts. ● JOHN LAND McDAVID, Macon; Liberal Arts. ● DONALD MANNING McDONALD, Greenwood; Liberal Arts. ● MARVEL BLAND McDONOUGH, Oxford; Commerce. ● CHARLES RICHARD McFADDEN, Rosedale; Commerce. ● RUBY LEE McFADDEN, Oxford; Liberal Arts.

● Second Row: HAROLD H. McGEE, Biloxi; Engineering. ● EVA KATHRYN McGUIRE, Memphis, Tenn.; Liberal Arts. ● ROBERT EDWARD McJUNKIN, Houka; Commerce. ● ERVIN McKAY, Gulfport; Commerce. ● JOHN A. McKINNON, Sturgis; Liberal Arts. ● WILL B. McLEOD, Leakesville; Liberal Arts. ● LULA BELLE McPHAIL, Forrest City, Ark.; Liberal Arts. ● JOHN MURRELL McRAE, JR., Lexington; Liberal Arts; Phi Delta Theta. ● KENNETH FAY MAGEE, Collins; Pharmacy.

● Third Row: THOMAS JOHN MALLETT, Greenwood; Liberal Arts; Phi Delta Theta. ● DOROTHY FRANCES MALONE, Oxford; Liberal Arts. ● LESTER M. MAPLES, Oxford; Liberal Arts. ● RALPH HOLDEN MARIONNEAUX, Monroe, La.; Pharmacy. ● NANCY JEAN MARR, Winnetka, Ill.; Liberal Arts. ● MICHAEL MURPHY MARSHALL, Clarksdale; Engineering; Sigma Alpha Epsilon. ● MERLE ANNETTE MARTIN, Fayette; Liberal Arts; Delta Zeta. ● WILLIAM V. MARTIN, Vardaman; Liberal Arts. ● CHARLES PATRICK MASSEY, Pensacola, Fla.; Commerce.



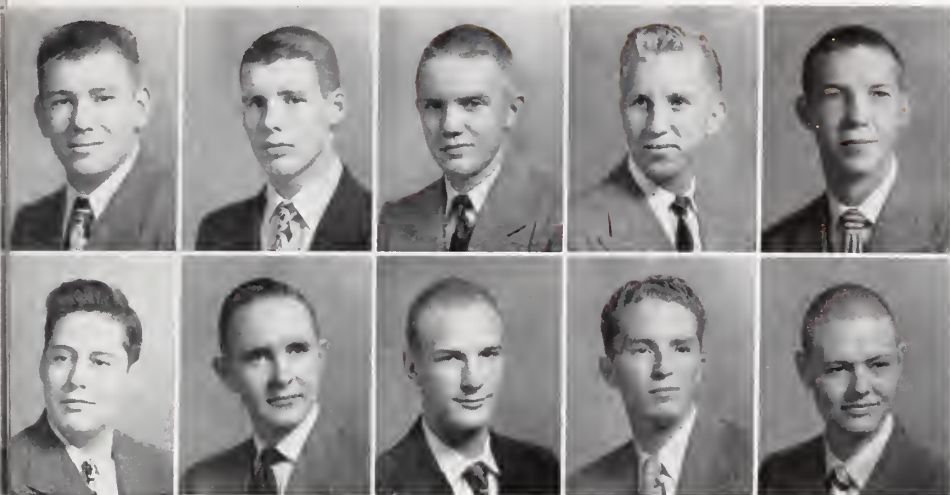

DOT WRIGHT
President of Pan-Hellenic Council

ABOVE:

● First Row: HAROLD LEON MAXWELL, Laurel; Commerce; Kappa Sigma. ● JEREMY DONALD MAXWELL, Lynnfield Center, Mass.; Engineering. ● JARED DALE MAYES, III, Milton, Penna.; Engineering. ● GEORGE IRVING MELICHAR, Forest; Commerce. ● WILLIAM M. MELSON, Shelbyville, Tenn.; Commerce; Phi Kappa Psi.

● Second Row: FELIX DELANEY MESTAYER, New Iberia, La.; Pharmacy. ● JOHN PILLOW METTS, Clarksdale; Commerce. ● CHARLES EDWARD MIDDLETON, Yazoo City; Commerce; Kappa Sigma. ● RICHARD LESLIE MILAM, Batesville; Commerce. ● WALKER MILAM, Jackson; Commerce.

BELOW:

● First Row: WAYNE ROBERT MILES, Swiftown; Engineering. ● HOWARD LEE MILLER, JR., Quitman; Liberal Arts. ● ROBERT ANDERSON MILLER, Clarksdale; Engineering. ● EMILY CHARLOTTE MOORE, Lucy, Tenn.; Liberal Arts. ● JOHN PAYNE MOORE, Clarksdale; Commerce; Sigma Alpha Epsilon. ● ALFRED RUSSELL MORAN, Ocean Springs; Liberal Arts. ● C. FRED MORGAN, JR., Mendenhall; Commerce. ● GEORGE SCHAAF MORI, Jackson; Commerce; Kappa Sigma. ● DUNCAN EDWARD MORRILL, Winthrop, Mass.; Engineering.

● Second Row: CHESLEY DEWEY MORRIS, JR., New Augusta; Liberal Arts. ● ROBERT RUSSELL MORRISON, JR., Vicksburg; Commerce. ● CONWAY MONCURE, Jackson; Commerce; Pi Kappa Alpha. ● ROBERT LEE MULLOY, Laurel; Liberal Arts; Pi Kappa Alpha. ● JOYES MARGARET MURPHY, University; Education. ● RAY MURPHY, Gulfport; Liberal Arts. ● MARY KATHERINE MYERS, Columbus; Liberal Arts; Delta Zeta. ● JULIAN A. NAGLE, Jackson; Pharmacy; Phi Kappa Psi. ● ELBERT BARKSDALE NELSON, Cleveland; Commerce; Pi Kappa Alpha.

● Third Row: FAITH JEAN NELSON, Jackson; Liberal Arts. ● HAROLD NEWCOMB, Blue Mountain; Engineering. ● CHARLES EDWARD NEWELL, Pontotoc; Liberal Arts; Sigma Chi. ● BARBARA RUTH NEYLAND, Brookhaven; Liberal Arts; Phi Mu. ● JAMES L. NICHOLS, JR., Alligator; Engineering. ● ROBERT W. NICK, Tomahawk, Wis.; Commerce. ● PATRICIA SUE O'BRIEN, Memphis, Tenn.; Commerce. ● LENOX W. OGLESBY, Jackson; Commerce. ● EFRAIN ORTIZ, Ponce, Puerto Rico; Engineering.

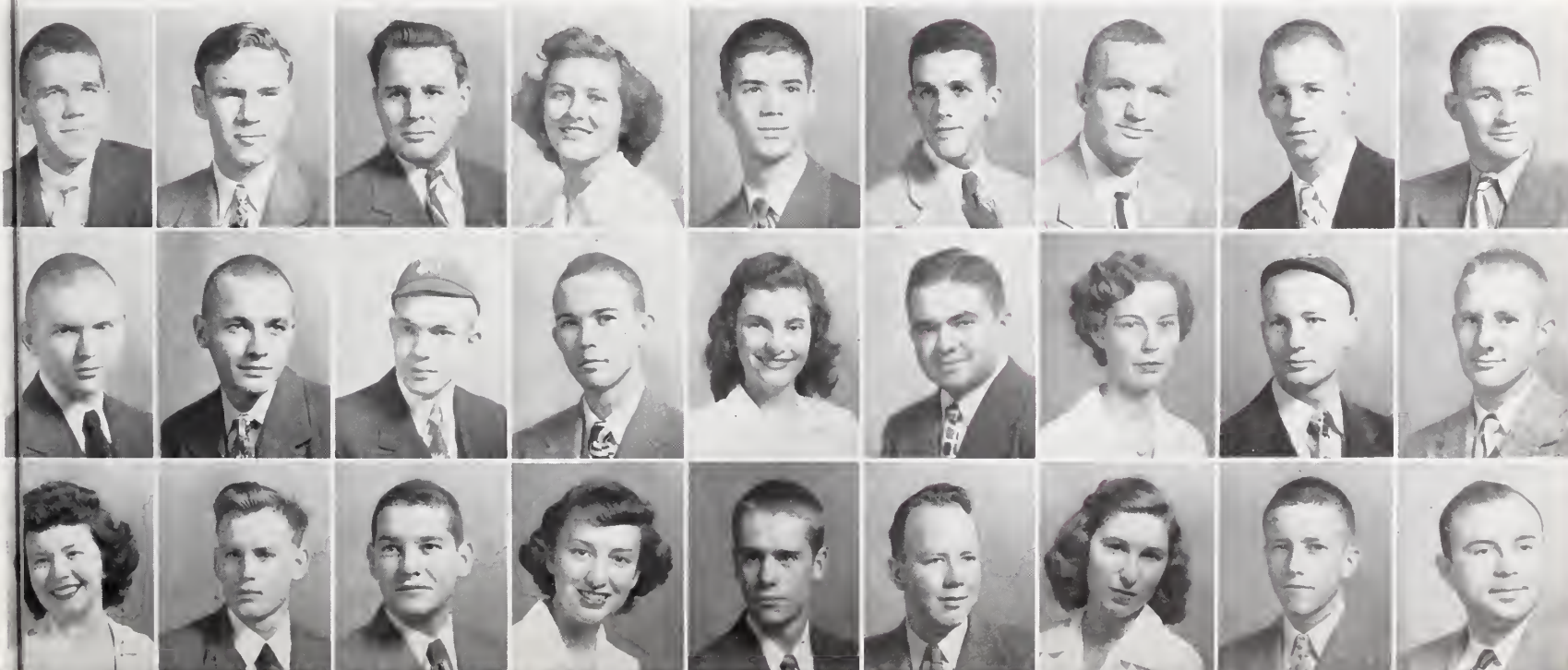



THE FRESHMAN CLASS

ABOVE:

● First Row: BILLY RALPH OUSLEY, Laurel; Education. ● ROSEMARY RUTLEDGE OWEN, New Albany; Liberal Arts; Phi Mu. ● ROBERT E. OWENS, JR., Memphis, Tenn.; Commerce; Kappa Alpha. ● SAN STEWART OWENS, Clarksdale; Commerce; Kappa Delta. ● KOTZ ALLAN PATTERSON, Oxford; Commerce; Beta Theta Pi. ● ROBERT HAMILL PATTERSON, Kansas City, Mo.; Liberal Arts. ● BARBARA PARKER, Vicksburg; Liberal Arts. ● DYRAL QUINCY PARKER, Oxford; Liberal Arts. ● SAM DECATUR PARKER, Meridian; Engineering; Kappa Alpha.

● Second Row: HENRY PARIS, Lexington; Commerce; Phi Epsilon Pi. ● JOHN LESTER PARIS, Memphis, Tenn.; Liberal Arts. ● THOMAS NEWT PARKS, New Albany; Liberal Arts; Kappa Sigma. ● MARY ELIZABETH PEEPLES, Jackson; Commerce. ● GEORGE OSCAR PENCE, Memphis, Tenn.; Commerce; Pi Kappa Alpha. ● ELOISE PERCIVAL, Rolling Fork; Commerce. ● JOHN BERNARD PERKINS, Brookhaven; Commerce; Sigma Alpha Epsilon. ● ROBERT CAVE PERKINS, Vicksburg; Commerce. ● WILLIAM HOWELL PERKINS, Darling; Commerce; Pi Kappa Alpha.

BELOW:

● First Row: WILLIAM EARL PEVEY, JR., Jackson; Commerce. ● HENRY HIRAM PHELPS, Jackson; Liberal Arts. ● RICHARD ROWLAND PICKENS, New

Albany; Commerce. ● ELMYRA PIEROCICH, Gulfport; Liberal Arts. ● PEGGY BLAINE PLEASANTS, Covington, Tenn.; Liberal Arts. ● PATTY PONDER, Jackson; Education; Chi Omega. ● THOMAS E. PORTER, JR., Vicksburg; Engineering; Sigma Alpha Epsilon. ● WILLIAM MARVIN PORTER, Lambert; Liberal Arts. ● BOBBY HUGH POSEY, Verona; Liberal Arts.

● Second Row: WAYNE SIDNEY POSEY, Plantersville; Engineering. ● JAMES MARION PRICE, Prentiss; Liberal Arts. ● ROBERT HENRY PROPST, Columbus; Liberal Arts; Sigma Chi. ● CECIL WOOD PUCKETT, Kingsport, Tenn.; Education. ● JOHN WILLIAM RAGLAND, Oxford; Commerce. ● FRANK RAMSEY, JR., Ferriday, La.; Pharmacy. ● LOUIS HERBERT RAMSEY, Pontotoc; Pharmacy. ● WALTER ALEXANDER REAGAN, Memphis, Tenn.; Engineering. ● JERRY GORDON REEDY, Jackson; Commerce.

● Third Row: GEORGE CALVIN REEVES, Tunica; Commerce; Beta Theta Pi. ● JOSEPH CARL REID, Greenville; Liberal Arts; Sigma Pi. ● BILLY V. RENFROE, Pensacola, Fla.; Commerce. ● GEORGE RENSCHAW, Tupelo; Liberal Arts; Sigma Chi. ● GEORGE EDWARD RHODES, Sturgis; Education. ● WALTER A. RHULEN, Monticello, N. Y.; Commerce. ● CHARLTON CHALMERS RICHARDSON, Grenada; Liberal Arts; Pi Kappa Alpha. ● FRANCIS M. RICHARDSON, Catchings; Commerce. ● NELLIE JEAN RILEY, Waynesboro; Liberal Arts.



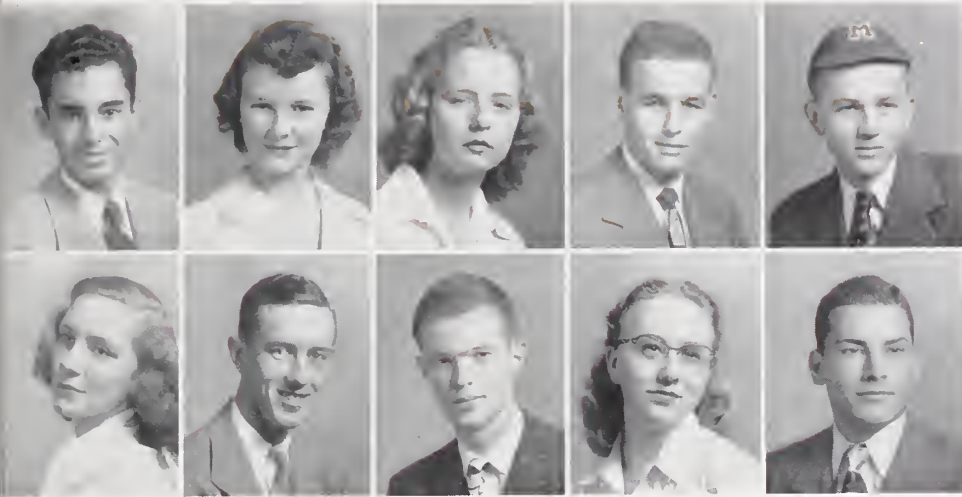

JOHN "LAWYER" MURRAY
ASB Dance Committee Chairman

ABOVE:

● First Row: HUGO SALOME RIOS, Isabela, Puerto Rico; Pharmacy. ● WILNA REE ROBB, El Dorado, Ark.; Commerce. ● DOROTHY LEE ROBERTS, Shelby; Liberal Arts. ● HENRY DAVID ROBERTS, Hattiesburg; Liberal Arts; Kappa Alpha. ● W. T. ROBERTS, Carthage; Liberal Arts.

● Second Row: RITA MARY ELSIE ROBERTSHAW, Greenville; Liberal Arts; Phi Mu. ● HARRY LEE ROBINSON, JR., Clarksdale; Liberal Arts. ● JOHN WILLIAM ROBINSON, Jackson; Commerce; Kappa Alpha. ● BILLIE JANE RODGERS, Blytheville, Ark.; Education. ● PAUL C. RODGERS, Tupelo; Education.

BELOW:

● First Row: THOMAS FRANKLIN ROPER, Columbia; Commerce. ● CAROLYN ELIZABETH ROSS, Memphis, Tenn.; Commerce. ● HAROLD LAYERNE RUSSELL, Monticello; Pharmacy. ● MASON VICTOR RUSSELL, Edinburg; Liberal Arts. ● T. JERRY RYAN, Jackson; Liberal Arts; Kappa Alpha. ● WILLIAM THOMAS SALMON, Clarksdale; Education. ● JACK BERNARD SANDERS, Memphis, Tenn.; Engineering; Sigma Chi. ● REUBEN BERT SCOBEY, JR., Coffeeville; Liberal Arts; Sigma Chi. ● JOEL RODERICK SENTER, Byhalia; Liberal Arts.

● Second Row: MAC SEPAUGH, Jackson; Liberal Arts. ● LEON VICTOR SHARP, New Albany; Commerce. ● WILLIAM WESTON SHAW, Batesville; Commerce. ● HARRIS EDWARD SHAWBLOSKY, Greenville; Education. ● RUFUS McNAIR SHELTON, Gilbert, La.; Pharmacy. ● BARBARA ANN SHERROD, Macon; Commerce. ● HOLLIS JACK SHOEMAKE, Hattiesburg; Liberal Arts. ● EDWIN DEMAR SHROPSHIRE, Rolling Fork; Liberal Arts; Sigma Nu. ● LESLIE BOWLIN SHUMAKE, Olive Branch; Liberal Arts.

● Third Row: CLAUDE LUTHER SHUTTLEWORTH, Forest; Commerce; Kappa Sigma. ● JOHN DALE SIBLEY, Pachuta; Liberal Arts; Kappa Sigma. ● CARL FENTON SIDENER, Bainbridge, Ga.; Commerce. ● GERALD CURTIS SIMS, Pontotoc; Engineering. ● MELVIN MILTON SINQUEFIELD, Laurel; Education. ● JAMES EDWIN SLAY, Waynesboro; Education. ● DEVOR SLOCUM, Franklinton, La.; Pharmacy. ● JOSEPH K. SMITH, Ripley; Pharmacy. ● MARSHALL CHARLES SMITH, Hattiesburg; Pharmacy.

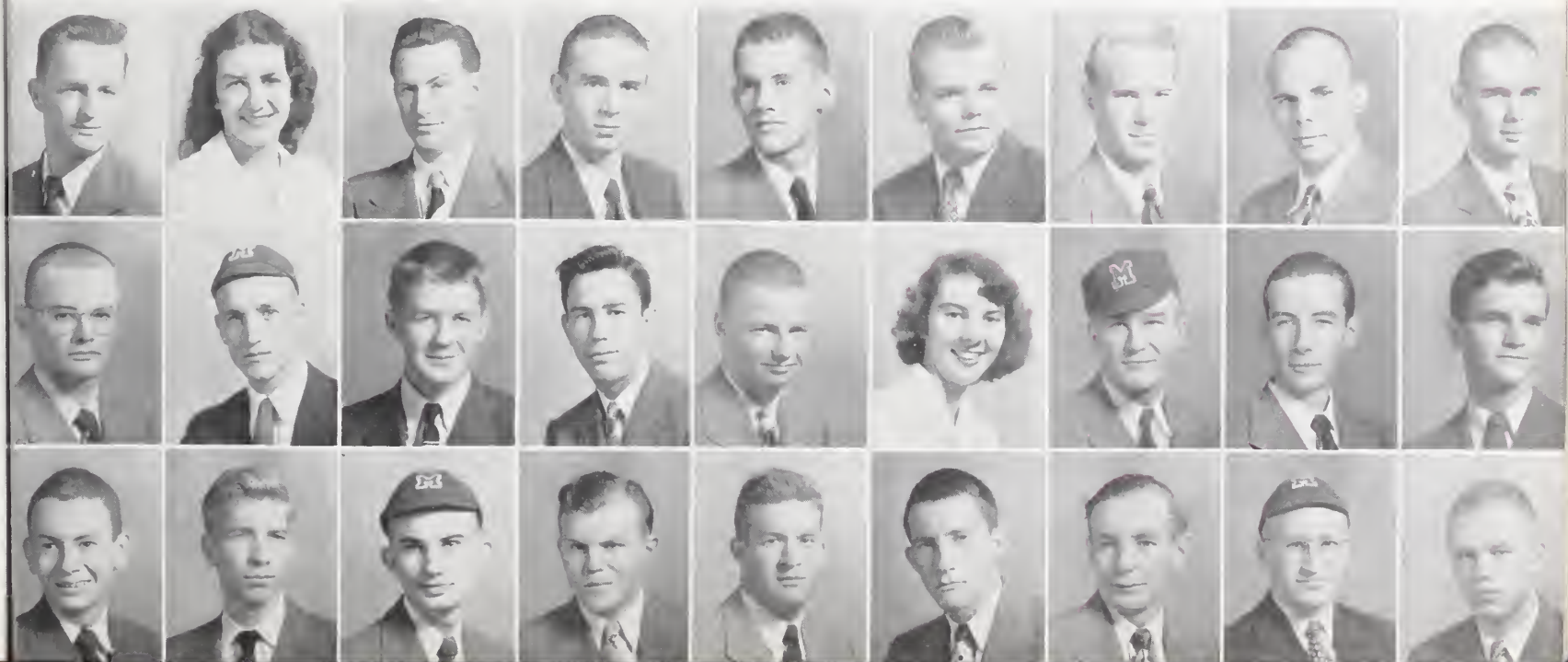

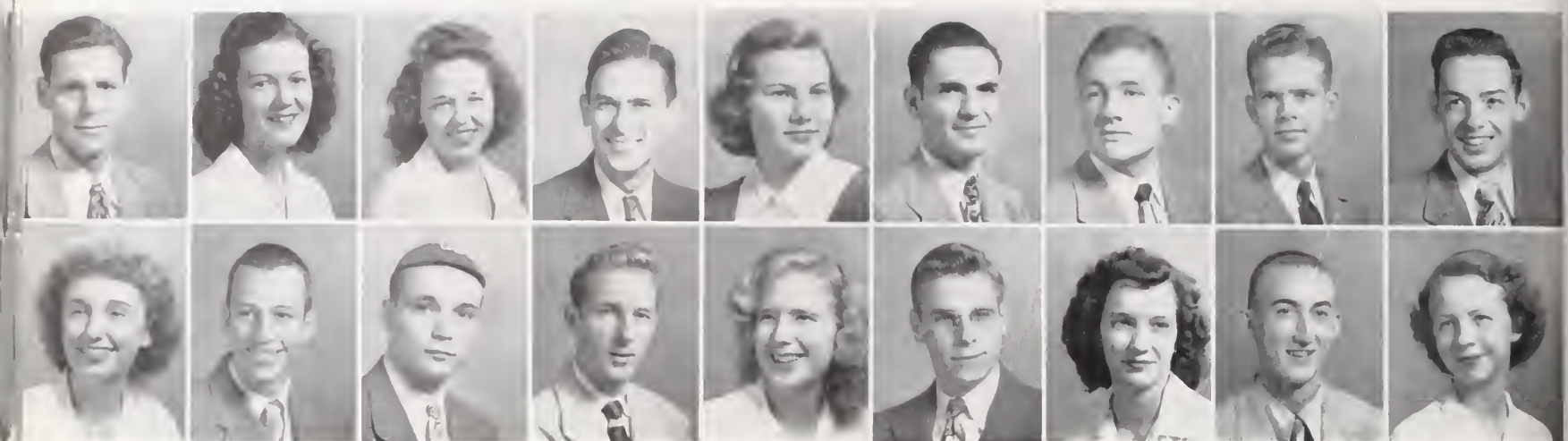

THE FRESHMAN CLASS

ABOVE:

● First Row: ROBERT LEE SMITH, Raleigh, Tenn.; Liberal Arts. ● JUNE BROWNING SNEED, Ecrú; Commerce. ● VIVIAN ADELE SPEAR, Memphis, Tenn.; Commerce. ● KEARNEY D. SPEARS, Oxford; Education. ● CARYL ELAINE SPENCE, Pass Christian; Liberal Arts. ● MURRAY LIVY STAFFORD, Oakland, Tenn.; Commerce. ● ED HUNTER STEELE, Morgan City; Commerce; Phi Delta Theta. ● JOSEPH WILLIAM STEPHENS, Meridian; Liberal Arts. ● THOMAS JAY STEVENS, JR., Osyka; Commerce.

● Second Row: JEAN STOCKETT, Clarksdale; Commerce. ● RICHARD GERALD STRAUGHAN, Biloxi; Pharmacy. ● WADE HULIN STRICKLAND, Rolling Fork; Liberal Arts; Sigma Chi. ● WILLIAM CHARLES STUART, Hattiesburg; Liberal Arts; Phi Delta Theta. ● MARY JO STUART, Gulfport; Liberal Arts; Delta Gamma. ● JAMES GORDON SULLIVAN, Macon; Commerce; Kappa Alpha. ● PATRICIA ANN TALBOT, Marked Tree, Ark.; Commerce. ● RAMON C. TATE, Lexington; Liberal Arts. ● NANCY ANN TATUM, Durant; Commerce; Kappa Delta.

BELOW:

● First Row: MINIE CORRINE TAYLOR, Holly Springs; Liberal Arts; Zeta Tau Alpha. ● ROBERT MINSON TAYLOR, Charlotte, N. C.; Liberal Arts. ●

WALTER TRAVIS TAYLOR, Como; Liberal Arts; Phi Delta Theta. ● DICK THOMAE, Fayette; Liberal Arts. ● LISTON L. THOMASSON, DeKalb; Liberal Arts. ● ALAN B. THOMPSON, Long Beach; Education. ● ALLEN CAVETT THOMPSON, JR., Jackson; Commerce; Sigma Alpha Epsilon. ● EVELINE CONNELL THOMPSON, Clarksdale; Liberal Arts. ● HOLLIS THOMPSON, Gulfport; Liberal Arts.

● Second Row: IVAN C. THOMPSON, Corinth; Commerce. ● J. RAY THORNTON, Crystal Springs; Education. ● ROBERT ANDREW THORNTON, Ashland; Liberal Arts. ● MACK VAN TIDWELL, Philadelphia; Commerce; Pi Kappa Alpha. ● BILLIE ROGERS TIPTON, Bentonia; Engineering; Phi Kappa Psi. ● GORDON MURRELL TOMLON, Oakland, Tenn.; Commerce. ● BOBBY TRAMEL, Marks; Engineering. ● MARY ANN TUCKER, Memphis, Tenn.; Liberal Arts; Phi Mu. ● JOANNE MARY TULLY, Memphis, Tenn.; Liberal Arts.

● Third Row: O. J. TURNER, Belzoni; Commerce; Kappa Sigma. ● WILLIAM FRANK TURNER, Philadelphia; Commerce. ● FAYE CHARLIE UPTON, Walnut Grove; Commerce. ● FREDDIE LEE VANCE, Laurel; Liberal Arts. ● VAN BYRLE VAUGHN, Picayune; Liberal Arts. ● THEODORE JOHN VLAHOS, Pascagoula; Commerce. ● JACK TALMADGE VOORHEES, Jackson; Commerce; Kappa Sigma. ● ELLEN WADE, University; Liberal Arts; Delta Zeta. ● DOROTHY MARIE WAITE, Memphis, Tenn.; Liberal Arts.

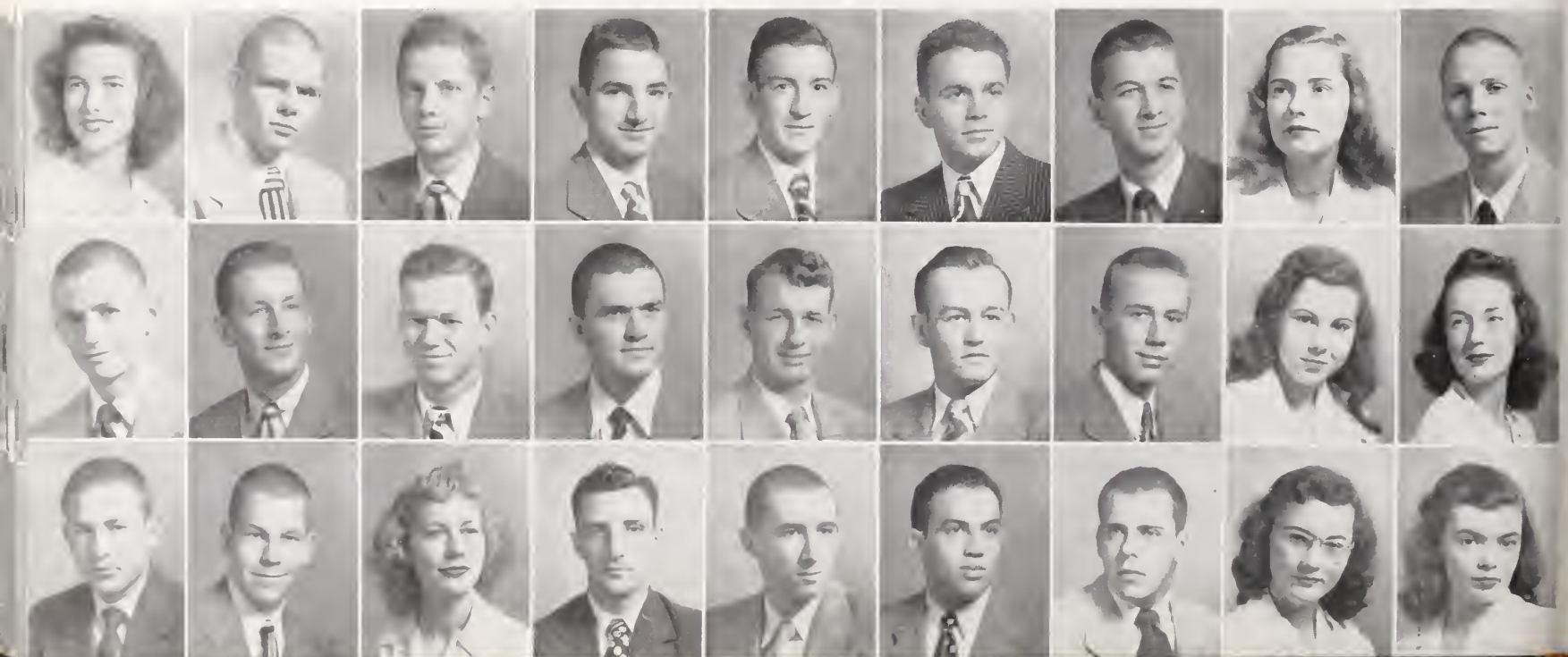

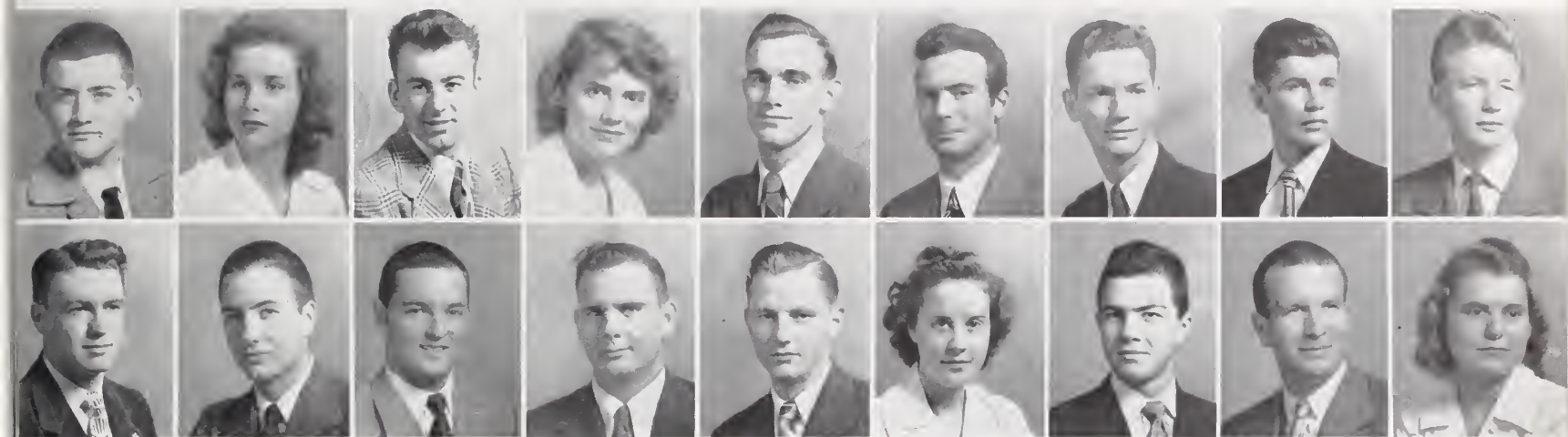

THE FRESHMAN CLASS

ABOVE:

● First Row: HOBSON MURREY WAKEFIELD, Ripley, Tenn.; Commerce; Delta Psi. ● JUNE BEVERLY WALDEN, Memphis, Tenn.; Liberal Arts. ● PATRICK JOSEPH WALDNER, Stillwater, Minn.; Education. ● MARTHA C. WALLACE, Memphis, Tenn.; Education; Zeta Tau Alpha. ● DALE LEWIS WALTER, Milton, Penna.; Commerce. ● OLIVER GLENN WALTERS, Rayville, La.; Pharmacy. ● CHARLES W. WALTON, North Little Rock, Ark.; Commerce. ● JAMES WILSON WALTRIP, JR., Jennings, La.; Liberal Arts. ● JAMES LAWRENCE WARRING, Vicksburg; Commerce; Kappa Alpha.

● Second Row: ODITH EARL WARREN, Stonewall; Commerce. ● EDWIN DALE WATERS, Blue Springs; Education. ● WILLIAM EARL WATSON, Memphis, Tenn.; Commerce. ● JAMES DEWEY WATTS, Water Valley; Commerce. ● EMILE H. WEINMANN, Carriere; Liberal Arts. ● VIVIAN LaNELLE WELLS, Waynesboro; Liberal Arts. ● WILLIAM FLOYD WEST, Biloxi; Liberal Arts; Sigma Chi. ● JOHN HAROLD WHITE, Jackson; Commerce; Kappa Sigma. ● TRACY ANN WHITE, Memphis, Tenn.; Liberal Arts.

BELOW:

● First Row: JANE WIEGAND, Pass Christian; Liberal Arts. ● MELVIN WIE-
NER, Elmhurst, N. Y.; Liberal Arts; Phi Epsilon Pi. ● PRESTON KIMBROUGH

WIER, Hammond, La.; Commerce. ● BETTY WILLIAMS, Memphis, Tenn.; Edu-
cation; Kappa Delta. ● JACKIE MANN WILLIAMS, Mac's Store; Liberal Arts.
● JAMES BARNEY WILLIAMS, JR., Morgan City; Liberal Arts. ● JO ANN
WILLIAMS, Lucy, Tenn.; Liberal Arts. ● LAYTON M. WILLIAMS, Taylor; Lib-
eral Arts. ● JAMES WILLIAM WILLIS, Horn Lake; Commerce.

● Second Row: VIRGINIA IDA WING, Greenville; Liberal Arts. ● MARION
MAYERS WINKLER, Tupelo; Liberal Arts; Sigma Chi. ● CLAYTON PERVIS
WINTERS, West Point; Liberal Arts. ● W. J. WOOD, New Albany; Engineer-
ing. ● TOM HARWELL, Jackson; Liberal Arts; Kappa Sigma. ● EUGENIA
WOODS, Millington, Tenn.; Commerce. ● VIRGINIA LORENE WOOTEN, Jack-
son, Tenn.; Liberal Arts. ● CHARLES T. WYNN, Michigan City; Liberal Arts. ●
JAMES T. YARBROUGH, Tunica; Pharmacy.

● Third Row: MALCOLM THOMPSON YAWN, Fulton; Engineering. ● GENE
YELVERTON, Jackson; Liberal Arts. ● WIRT A. YERGER, JR., Jackson; Com-
merce; Kappa Alpha. ● KATHRYN ANN YOCKEY, Memphis, Tenn.; Liberal
Arts. ● EDWARD SCOTT YOSTE, Vicksburg; Commerce; Sigma Chi. ● CARL
ROLAND YOUNG, Tupelo; Education. ● MARY CELESTE ZACHOW, Lyman;
Liberal Arts. ● WILLIAM RANDOLPH ZELPH, Rangoon, India; Liberal Arts.
● ZIEGFELD ZIMMERMAN, Crow Roost, Ky.; Education.





THE OLE MISS JOURNAL

Answering question of the week in the Mississippian, "Should sex education be taught at the University," a coed replied that "you can't lock the gate after the horse is out." . . . Coeds at charm school are told they need a going-over . . . beauties for the 1949 Ole Miss are made public . . . Harmon and Birchett are subject of much criticism . . . Lib Blanchard elected by Sigma Chi's, who finally ran out of titles, as their "February Girl" . . . home ec teacher announces that little Joe, Mary, and Jimmie had nightmares last night because they saw cartooned monsters and gangsters in comic books—sociology teacher says "Pooh!" that they probably had too much to eat just before they hit the sack . . . Mississippian appoints secret committee to name Hall of Fame members for 1949 . . . Richard Dyer-Bennett, British Burl Ives, sings ballads in Fulton . . . Bob Wilson elected new "M" club prexy . . . the sap begins to rise . . . Spring is coming . . . Mid-Winters have no name band because Dance Committee has no gold . . . the second semester grind is underway . . . the trees begin to bud . . . profs heave tests at anybody they see . . . frats and sororities start having formals . . . the annual is ready to go to press . . . things are in a state of flux . . . but behind it all, stolid, invincible, unchanging, the one great tradition at Ole Miss, the one item behind which the students can band together with unanimous opinion—the Grill Coffee—goes on and on and on.



Student
Activities

EXECUTIVE COUNCIL

OFFICERS

GEORGE WORTHEN President until Oct. 1, 1948
 CHARLES DEAN President
 CAROLYN PREWITT Secretary
 LIB PILKINTON Treasurer

EXECUTIVE COUNCIL

BUDDY AVENT President, School of Medicine
 WILLIAM C. DAVIS President, School of Education
 DEAN DuBOIS Editor of the "Mississippian"
 LAREY EVANS President of the W.S.G.A.
 BOB GARDNER President, School of Commerce
 GEORGE HARMON Editor of the "Ole Miss"
 RICHARD KING President of the Band



BUDDY AVENT
DEAN DuBOIS

CHARLES DEAN
LAREY EVANS

ELTON McINTOSH President, School of Pharmacy
 BOB RUSSUM President, School of Liberal Arts
 FARLEY SALMON M Club Representative
 NOAH SWEAT President, School of Law
 JAMES WHITE President, School of Engineering
 HENRY WINTERS President, Graduate School

George Worthen and the Mrs. - the reason he left.



Executive Council Homecoming float.



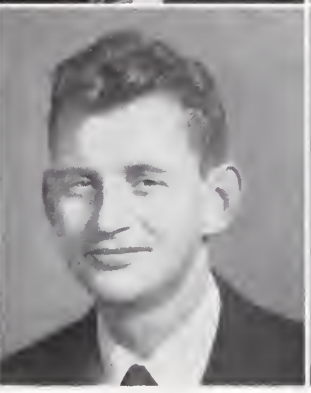

BOB GARDNER
CAROLYN PREWITT

GEORGE HARMON
ROBERT RUSSUM

RICHARD KING
FARLEY SALMON

ELTON MCINTOSH
NOAH SWEAT

LIB PILKINTON
JAMES WHITE

The Executive Council at work.

The Executive council is the student governing body in those matters dealing solely with the students. It is composed of four ASB officers, the president of each school in the University, the editor of the two major campus publications, a representative of the "M" club, and a member of the band. The ASB officers and several other members of the council are elected in campus-wide spring balloting, while other members are selected from the organizations they represent by the members.

Prexy Dean lets State student president fondle Golden Egg before State game.





O L E M I S S



The editor and business manager of the 1949 Ole Miss are firmly convinced that their jobs are designed for people who have little enough sense to run for campus offices and need to be taught a lesson.

From the last week in August, when the book was first laid out in Nashville, until the first week in March when it was finally put to bed, the job was a rat race. After that, the editor and business manager could usually be found in Memphis or Batesville, or points in between, recuperating. Effervescent youths, after five months trying to put an annual together they became cynics. Froth oozed around the corners of their mouths. They lost weight and, unused to sleep, became insomniacs. On top of that, a year in college was lost due to flunked courses.

But the situation could have been much worse. The editor and business manager could have died from overwork—if they weren't so lazy—and then they wouldn't have had the chance to wish they had the jobs again. This ghastly possibility was averted by a few faithful students who worked hard and long at jobs for which they received practically no return.

For the 1949 Ole Miss, the editor and business manager are forever indebted to the following people who tramped around the campus picking up information and taking pictures, who filed cards in the office, typed monotonous lists of names, and did odd jobs to save Harmon and Birchett from becoming raving maniacs:

To Jimmie McDowell, for observing, compiling statistics and writing the copy on Rebel sporting events; to David Dunn, Buddy Shaw and John Salter for taking so many of the pictures appearing in the book—and to Bud Baker for holding the flash bulbs at times; to artists Bill Connors, Bobby Peets and Mary Forrest McCall who dressed up the book with their cartoons and sketches, and to Rachel Brumfield who drew two big and wonderful silhouettes for the Parade of Favorites; to Jack Chambliss, the exile from Vanderbilt, for writing the inside dope on the fraternities and to Dot Hunter for doing the same for the female Greeks; to Jane Earhart for interviewing the chancellor and all the deans at length so we could cut her copy down to just four pages of thumbnail biographies; to Jack Napier for compiling the military copy and getting it in on time; and to Contact Man Pete Reid, whose duties were wide, varied and unprintable.

On the business side, we owe groups of thanks to assistant business manager Jimmy Parkin, Sorority Editor Idanelle Stone and Organizations Editor Jeanne Wheeler; to office assistants Jannett Buford, Olivia Lewis, Mary Ruth Crawford, John Robinson, Martha Wrenn, Jane Savage, Mutt Williams, Tommy Mallett, Jo Kelly and Mary Meyers; to Jimmy Anderson, who helped depreciate the only typewriter in the office; and last but not least to Billy Simmons and O. E. Clower, who talked several hometown merchants into buying advertising space.



F O R 1 9 4 9



W. Dabney, Editor-Author
K-Mortar Board Speaker

THE MISSISSIPPIAN



"Throughout your life, never forget those people who, with one-half your opportunities, would have been ten times better in your field."—Robert Angus

Newsman
at Chapel
Night

1948 Pulitzer
editor of the
Times Dispatch,
South's Pa
and of Dem
Friday night
on Delta Kap
forum of the

Dance Tonight Begins At 9:00

Tomorrow Night, From 8 Till 1

and The Mississippian Home

at the first known...
of your newspaper.

Subscription rate \$10.00 per month...

Friday, November 12, 1948



LABORATORY

YE EDITOR AND YE BUSINESS MANAGER

By Albin R...
that it...
National...
for eleva...
back into...

Pulitzer winner...
come to the University...
semester, following...
Stowe famous foreign...
correspondent, who opened...
the four man series in October...
Next Thursday's forum...
starts at 7:30 pm in Fullton...
Chapel following a 6 pm...
catereria.

Memphis In Top SEC Contest Eyes Of The South To Be On Crump Stadium For Battle Tomorrow

Kappa Delta Victors In Girls Intramural Volleyball Tourney

Alpha Delta became girls in...
volley ball champions...
result of the tournament...
cluded Tuesday, No...
Prifle ZTAs bow...
won...
(Continued)

Gen Robert Neyland's resurgent...
rampaging Rebels meet in Crump...
Stadium in Memphis tomorrow to do battle in what may well...
be the most important game in the South.

Carroll Blance

SADIE HAWKINS...
The Dogpatch Injustice Trial presented...
Players in Fullton Chapel on Wednesday evening...
with the observance of Sadie Hawkins Day, was a huge...
judged by quantity of attendance and laughter. The...
staged before an audience of approximately 1500 per...
house in these parts. To Bill Carter goes the lion's sh...
for an enjoyable presentation.

Beat Tulane

States' Rights Delta Kappa To Be Installed To Be Celebrated

JOURNALISM CLASSROOM, WHERE MOST OF THE COPY COMES FROM



THE MISSISSIPPIAN

The Mississippian, "the Rebels' Weekly Newspaper," is almost as regular as the traditional winter monsoons around Oxford—almost. Stacks of the papers appear in dorm doorways just before supper each Friday, except on the week-ends before and after registration, before and after exams, before and after holidays, and so on.

Dean DuBois figures out when the paper will appear and what copy will fill the white space between ads. Until February, Ray Copeland sold the ads and kept the books, but Sam Ray took over the business manager's job when Copeland was graduated. Managing editor is J. O. Emmerich. Albin Krebs, although he is responsible for a "column" entitled "Strictly From Hunger," moved into the news editor's slot when Hunt Howell left at the end of the first semester.

Jimmie McDowell, who served on three nationwide boards to pick All-American football players, co-edits the sports copy with Jimmy Caldwell. They are assisted by Bill Street, Pete Reed, Bobby Jones and George Harmon. Dot Hunter is boss of the society page and Sara Mason and Carol Price help out there. Gloria Dandridge and a Press-Scimitar campus correspondent we refuse to mention are the features department. Helping Ray in the business office are Jimmy Collard, Bill Connors, Eaton Lang, Bill McCord and Martha Sue Draper.

Journalism students in the reporting classes gather much of the news and editing students polish it for the linotype. A recent addition to equipment is a one-man engraving plant, enabling the paper to publish pictures taken only a few hours before press time.



COME WEDNESDAY NIGHT AND THE SPORTS STAFF GETS TOGETHER

le.
 7:30 p.m.
 8:30 p.m.
 9:30 p.m.

Daisy Mae & Lil Abner
 Go on trial at Fulton
 WED NIGHT



HUNTER AND MASON, THE SOCIETY STAFF

Nite
 ym
 lead
 ants

Dance Data

Rebel red and blue, mad date Jimmy Stribling locked on.
 music by the Mississippians, vic George Bailey was seen danc-
 torious grins were a grand ing with many lovelies in that
 angle for last weekend We are own original Bailey style. Billy
 of the "N" Club dance Simmons and Bobby Slater
 night — a fine were looking on and joining in Little Patsy
 game and now and then. Little Patsy
 we're Foyard was covering ground
 with a mean shuffle.
 there was a State dance
 much dance
 a electric

THE CIRCULATION DEPARTMENT, AT THE EAGLE OFFICE



M O O T C O U R T B O A R D

CHARLES M. MURPHY, JR.

Chairman

FACTS COMMITTEE

Members

James M. Pierce
Chairman
Thomas B. Brumley

Overton A. Currie
Jack Doty
Carl A. Megehee

George Street
Joel P. Walker

TEAMS AND COURTS COMMITTEE

Members

Paul Alexander
Chairman

Fred A. Carver
William A. Ryback

James E. Smith

GENERAL PRACTICE COMMITTEE

Thomas A. Bell
Chairman
E. J. Darden
Court Reporter

Rosalind Dottery
Circuit Clerk
Earnest W. Graves
Henry W. Hobbs

Spurgeon Sweet
Chancery Clerk
John M. Weston

A Moot Court board, composed of students of the School of Law and chosen by the faculty for their scholastic record, gives students experience in conducting themselves in actual courtroom practice and in the handling of general office matters. This board arranges cases, and students prepare briefs, argue appellate cases and conduct trial cases. Advanced students, faculty members, and practicing lawyers and judges serve as judges. Professor Joel W. Bunkley serves as the faculty advisor to the Moot Court board in appellate cases. Lafayette County Attorney Bramlette Roberts, assisted by Professor Walter Dunham, is the faculty advisor to the general practice division.

Casting all serious litigations aside, the Board wrote, produced and directed the trial of L'il Abner Yokum for breach of promise in Fulton Chapel on November 17. The plaintiff was one Daisy Mae Scraggs, heroine of the annual Sadie Hawkins day.

First Row: Paul Alexander, Thomas Alvin Bell, Thomas Brumley, Fred Carver, Overton Currie, Elwyn Darden. Second Row: Rosalind Dottery, Jackson Doty, Ernest Graves, Henry W. Hobbs, Carl A. Megehee, James M. Pierce. Third Row: William A. Ryback, James E. Smith, George Street, Spurgeon Sweet, Joel P. Walker, John M. Weston.

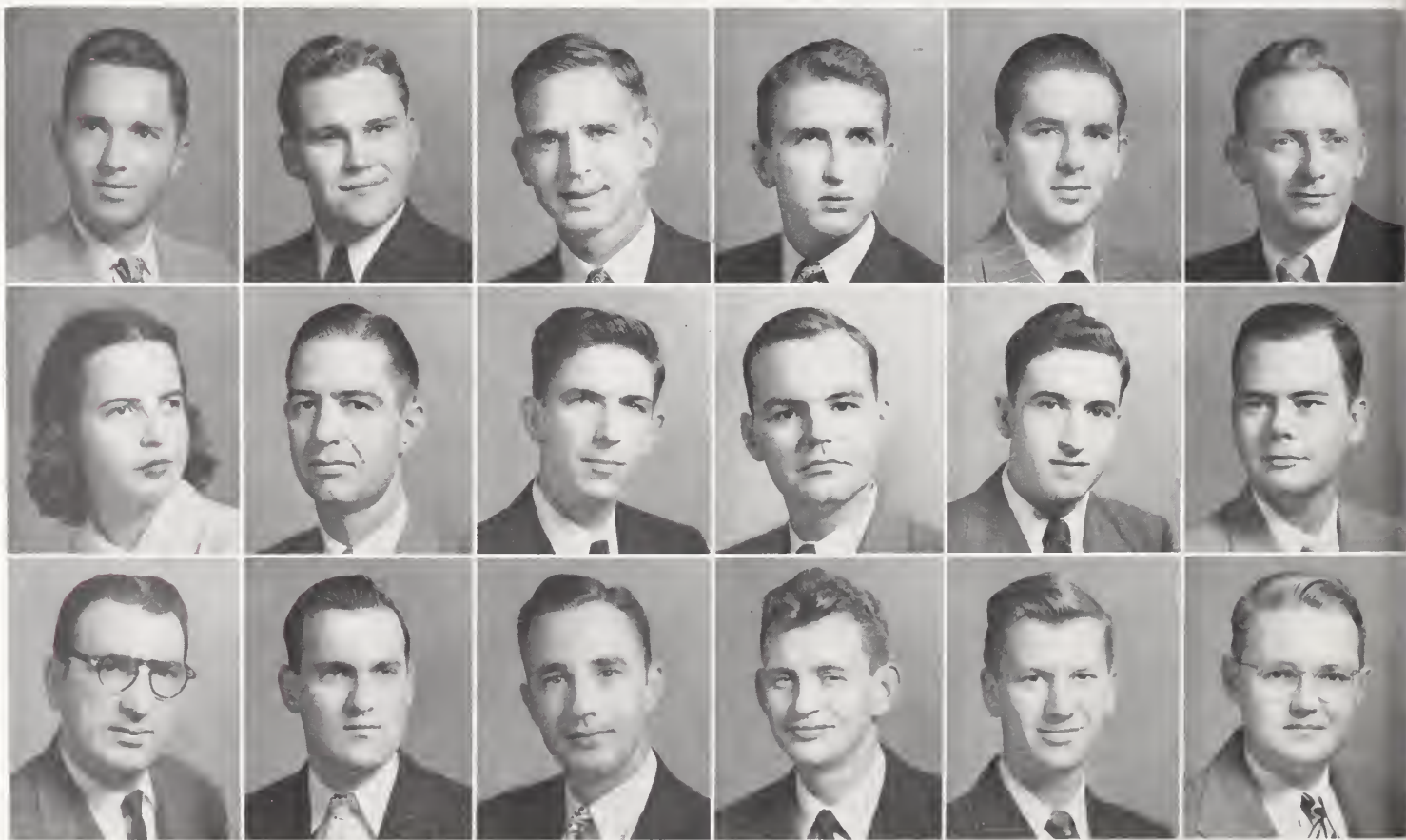

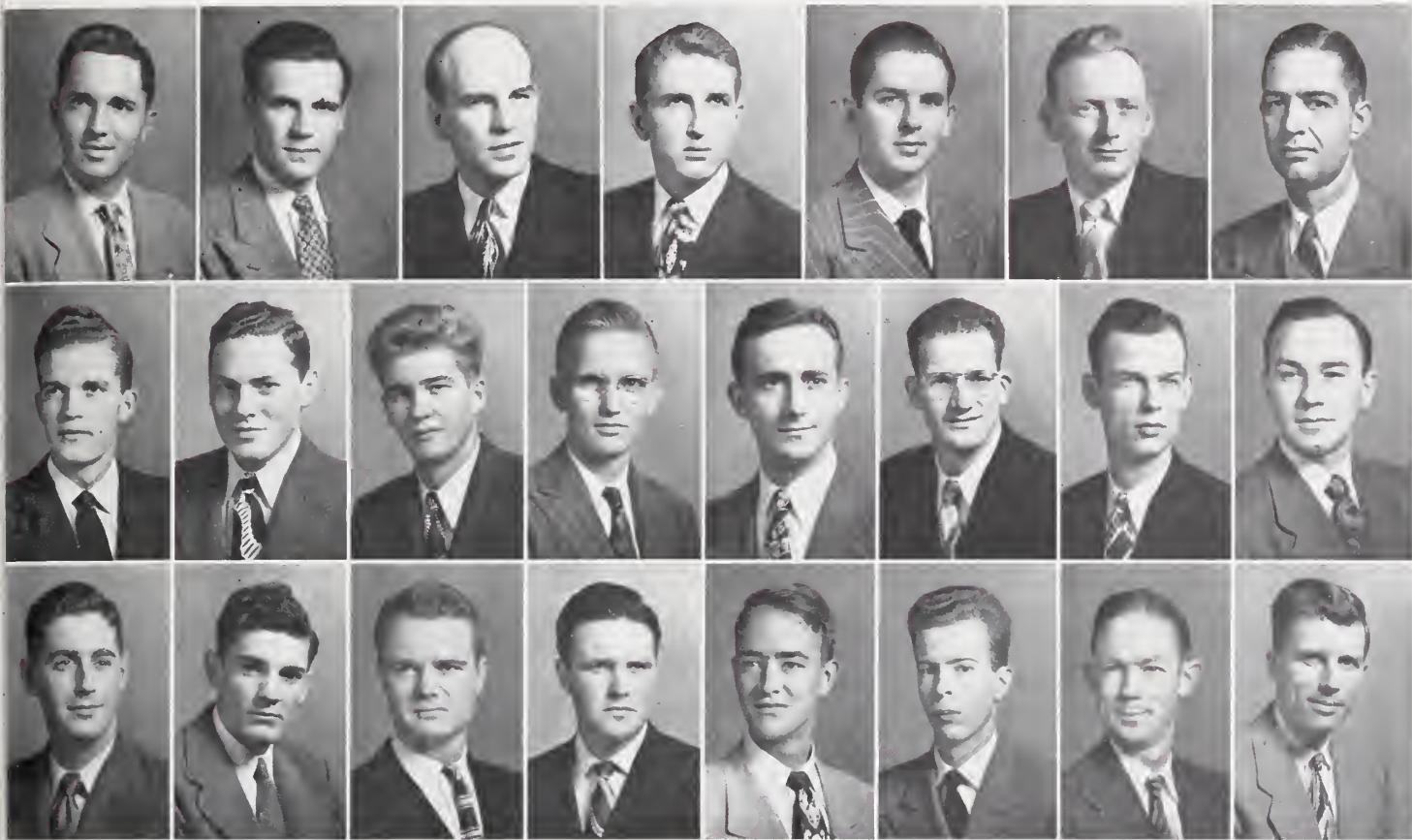

First Row: Paul G. Alexander, Tom Bourdeaux, Dudley Buford, Fred Carver, Overton A. Currie, Elwyn Darden, Jack Doty. Second Row: Jeff Hamm, Jr., Jack Harrington, Charles Henley, Robert J. Hobby, Delbert Hosemann, Homer Lee Howie, Ernest M. Jones, Albert Jordan. Third Row: Nathan Levy, William Lockett, Louis Lyell, Dale McKibben, William Moroney, Brinkley Morton, Horace Watkins, William F. Winter.

OFFICERS

- WILLIAM F. WINTER Editor
- DUDLEY BUFORD Business Manager
- WILLIAM O. LUCKETT Note Editor
- DALE McKIBBEN Comment Editor
- BRINKLEY MORTON Comment Editor
- ARTHUR B. BUSTY Book Review and Index Editor
- WILLIAM N. ETHRIDGE, JR. Faculty Advisor

ASSOCIATE EDITORS

- | | |
|-------------------|-----------------|
| Paul G. Alexander | Homer Lee Howie |
| Tom Bourdeaux | Ernest M. Jones |
| Fred Carver | Albert Jordan |
| Overton Currie | Nathan Levy |
| Elwyn Darden | Byron Long |
| Jack Doty | Louis Lyell |
| Jeff Hamm, Jr. | William Moroney |
| Jack Harrington | W. F. Riley |
| Charles Henley | Horace Watkins |
| Robert Hobby | Wayne Williams |
| Delbert Hosemann | |

MISSISSIPPI LAW JOURNAL

The Mississippi Law Journal is the official publication of the Mississippi State bar and the University School of Law. It reviews outstanding litigations and includes news of interest to law students and lawyers throughout the state. The editorial staff is composed of students in the School of Law, but articles are written by lawyers from all over the country.



Dance Committee chairman Murray gabs with Lawrence and vocalist.

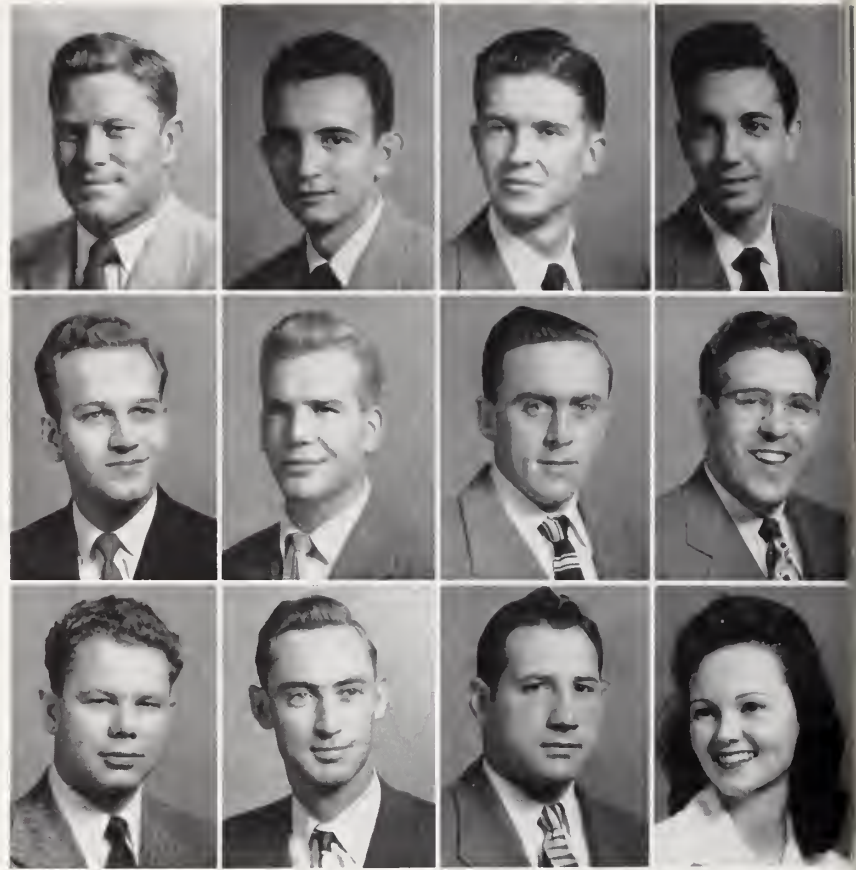

First Row: Oscar Buchanan, William Condon, Jack Cunningham, Charles Farris. Second Row: Ted Ford, John Fox, III, Kenneth Franks, Charles Friedman. Third Row: Bob Gardner, Ben Gregory, Douglas Hamley, Mary Ann Holmes.

EXECUTIVE COMMITTEE

JOHN "LAWYER" MURRAY Chairman
 KENNETH FRANKS Chairman of the Floor Committee
 N. S. SWEAT EATON LANG
 MARY ANN HOLMES

FLOOR COMMITTEE

OSCAR BUCHANAN	ED JOHNSTON
BILL CONDON	CHARLES JORDAN
JACK CUNNINGHAM	LAUCH MAGRUDER
BOB FALLAS	BEN MANN
CHARLES FARRIS	BUCK MEEK
TED FORD	SEBASTIAN MOORE
JOHN FOX, III	BOB MULLETT
CHARLES FRIEDMAN	JOE PIGOTT
BOB GARDNER	BILL STRIBLING
BEN GREGORY	BILL WALTON
DOUG HAMLEY	JOHN WATTS
SAM JENNINGS	JOE WHEELER

A helluva crowd at the Homecoming Dance.



ASB DANCE COMMITTEE

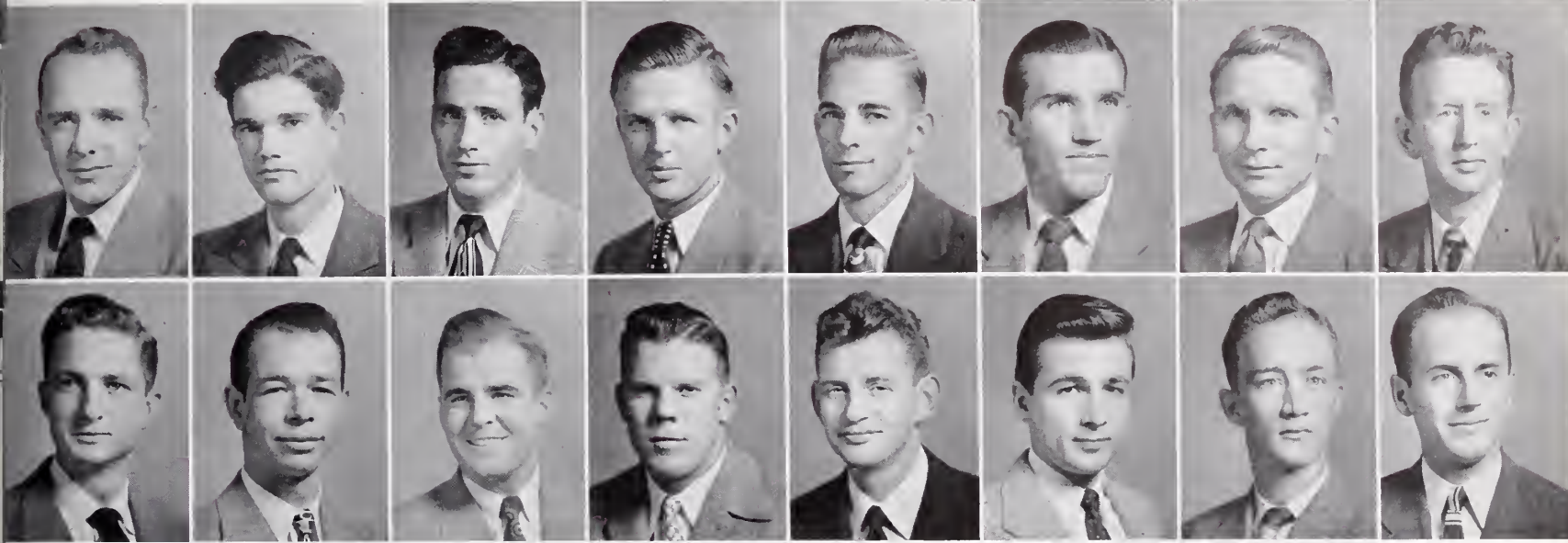

First Row: Sam Jennings, John Johnston, Charlie Jordan, Eaton Lang, Lauch Magruder, Ben Mann, Buck Meek, Sebastian Moore. Second Row: Robert Mullett, John Murray, Joe Pigott, Bill Stribling, Noah Sweat, Billy Walton, John Watts, Joe Wheeler.

All student body dances are sponsored by the ASB dance committee. The five officers who comprise the executive council are also members of the Faculty-Student Committee Governing Social Affairs. The organiza-

tion also sponsors the annual mid-winter dances, and from time to time brings other name orchestras to the campus.

Football Captain Hamley and Dance Committee chairman Murray take time out in the "M" Club room with prexy Buck Buchanan.



Gotcha ticket, yet? The two guys in the background didn't have the dough—they snuck in.





the University Players





Anybody can get in the act—and some wierd ones crop up. The University Players, sponsored by the Department of Speech, is open to all students, but before a member is considered for initiation, he must have won eight quality points for work done on or back stage or in some manner of promoting a production. But the main function of the Players is putting on the Big Act.

The Glass Menagerie was the first production of the season, and some of the scenes are shown on the left-hand page. The group swung into a lighter vein with **John Loves Mary**, shown on this page, a play in which over-acting made the show more hilarious. The most dramatic production was the Spring staging of **St. Joan**, and the guffaws which came out of **East Lynne's** audience were made possible simply because the cast presented the play the way it would have been acted 70 years ago, and audiences have changed since the 1880's tearjerker was first produced. **Hotel Universe** and **The Silver Cord** were presented to small groups by the advanced acting class in the arena style, a technique grabbed from the ancient Greeks.

Dr. Charles Getchell, chairman of the Department of Speech, is director of the group, and technical director is Mr. Duncan Whiteside, another speech teacher. Student stage manager is Margaret McAlexander.

MEMBERS

LAREY EVANS President
JEAN LOTT 1st Vice-President
NATALIE THOMPSON 2nd Vice-President
MONTIE BARRINGER Secretary
HELEN KARR Treasurer

The Women's Student Government association has been granted control over all matters concerning the conduct of women students, except those matters which are directly under the control of University authorities and dormitory management. Authority is vested in a five-member executive council, elected by popular ballot, a legislative council composed of the executive council, five dormitory presidents, and an additional girl elected from each dormitory. Each woman student is a member of the association and is required to be familiar with its rules and regulations.

WOMEN'S STUDENT GOVERNMENT ASSOCIATION

First Row: Montie Barringer, Larey Evans. Second Row: Helen Karr, Jean Lott, Natalie Thompson.



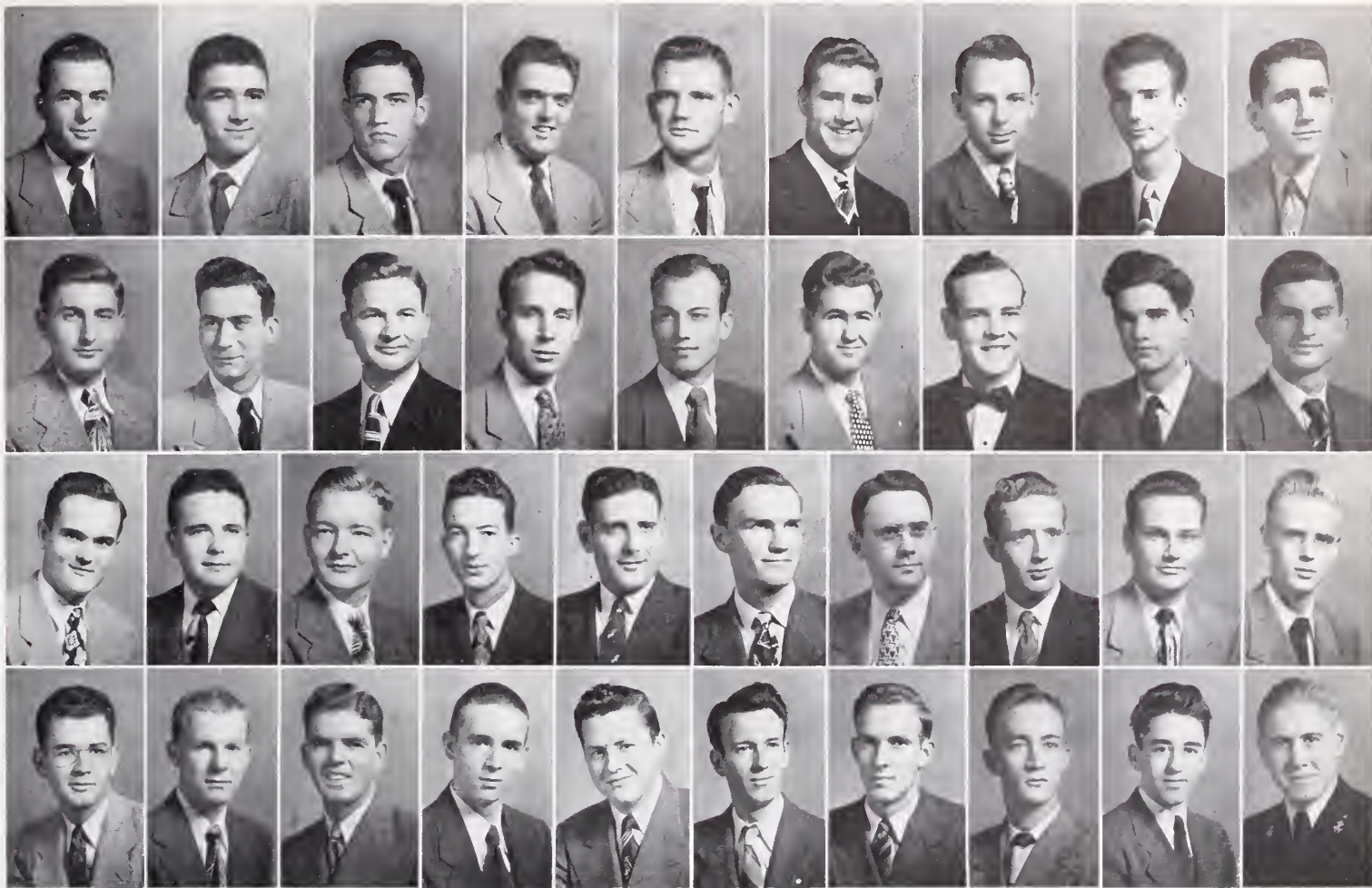

First Row: Robert Baker, Howard Bishop, Don Blanchard, Orion Blanton, Reuben Boyett, Don Childers, Robert Childress, Thomas T. Chisholm, Winfield Dunn. Second Row: Billy Flowers, John Gautier, Robert B. Halton, Sam Hardison, Boyd E. Harper, James P. Hooper, Shed H. Hunger, John Johnston, James H. Jones. Third Row: Prentice Fulton Klinke, John Allen Knott, Jr., William A. Long, Jr., Aubrey C. McDaniel, Gerald Meaders, Robert A. Mitchell, John M. Moncrief, Charles E. Patch, James D. Pearson, Albert Dashiell Perkins. Fourth Row: William M. Perry, Bobby Hugh Posey, Charles W. Robison, Victor Russell, Delmar Leon Simmons, Raymond E. Tipton, Vernon J. Tirey, John A. Watts, Alvin Roy Wright, Herbert P. Zschokke.

The barber shop quartet was popular because it provided an outlet for men's natural yen to sing together when they felt like it. To provide such an opportunity for Ole Miss male students is the purpose of the Men's Glee club. The organization is open to any student who has ability and the inclination to sing and learn to sing better. Regular rehearsals and social gatherings are held to provide fellowship as well as the chance to sing. Each spring the group makes a tour of the state, appearing before high school and civic organizations.

MEMBERS

Robert T. Baker
Howard M. Bishop
Don E. Blanchard
Orion D. Blanton
Reuben Boyett
Donald Childers
Robert Childress
Thomas T. Chisholm
William W. Combs, Jr.
Winfield Dunn
Billy F. Flowers
John D. Gautier
Robert B. Halton
Sam Hardison
Boyd E. Harper

James P. Hooper
Shed H. Hunger
John Ed Johnston
James H. Jones, Jr.
Prentice Fulton Klinke
John Allen Knott, Jr.
William A. Long, Jr.
Aubrey C. McDaniel
John H. McDonough
Fred W. McEwen, Jr.
Gerald Meaders
Robert A. Mitchell
John M. Moncrief, Jr.
Charles E. Patch

James D. Pearson
Albert Dashiell Perkins, III
William Perry
Bobby Hugh Posey
Charles W. Robison
Victor M. Russell
Stephen Joseph Sanford
Ervin Sayly, Jr.
Delmar Leon Simmons
Raymond E. Tipton
Vernon J. Tirey
John A. Watts
Mason Webster
Alvin Roy Wright
Herbert P. Zschokke

**G L E E
C L U B**

OFFICERS

BILL FLOWERS President
CHARLIE ROBINSON Vice-President
SHED HUNGER Secretary-Treasurer

K A P P A

K A P P A

P S I

OFFICERS

RICHARD KING President
 ROBERT T. BAKER Vice-President
 O. H. HENDRICKS Secretary
 BERNARD BROKAW Treasurer

MEMBERS

James Brent	Pete Herring	Charles W. Robison
Robert Childress	Brett Jackson	Edward Sanders
Chester Cox	Robert Jones	Lawrence Semski
Robert Cox	William McKinney	Curtis Stacey
David Dunn	Dan Patch	Lester F. Summers
Taylor Eady	William M. Perry	Granville H. Williams
Charles Fulghum	Warren Robinson	Alvin Roy Wright

The "golden chapter," Beta Beta, of this national honorary band fraternity was founded at the University in the spring of 1948. The fraternity is open only to male band members, and contains not more than half of the number of male students in the band. Members are picked in regard to their scholastic average.

First Row: Robert Baker, James Brent, Bernard Brokaw, Robert Childress, Chester Cox, Robert Cox, David Dunn.
 Second Row: Taylor Eady, O. H. Hendricks, Pete Herring, Brett Jackson, Robert Jones, Richard King, William McKinney, Bill Perry. Third Row: Warren Robinson, Charles W. Robison, Edward Sanders, Lawrence Semski, Curtis Stacey, Les Summers, Granville Williams, Alvin Roy Wright.



BAND

PAUL R. PAGE Director

OFFICERS

RICHARD KING President
JACK TUBB Vice-President
FRANCES HILTON Secretary
WILLIAM T. MCKINNEY, JR. Treasurer

COUNCIL MEMBERS

Robert T. Baker Clarence Jolly
Bernard Brokaw William Perry
Robert Childress Curtis Stacey



A Confederate flag and the strains of "Dixie" were symbols of the band throughout the football season. Constantly improving under the directorship of Paul R. Page, the band is once more earning the reputation as one of the finest in the nation. The huge Confederate flag exhibited at several football games the past season won acclaim for the organization from all over the country.

The band is governed by its own members through an executive council headed by the band officers. Through this council all major decisions are made and pertinent grievances of members are discussed.

Becoming of increasing importance is the concert band. An annual program was started this year with a Christmas concert presented in Fulton chapel on Sunday preceding the Christmas holidays.

Band members are: John A. Aldridge, T. W. Ammon, Tommy Arrington, Robert T. Baker, W. G. Barner, T. M. Barry, Howard M. Bishop, Wilmer L. Blackmon, William Booth, Jimmy Bowman, Malcolm Breazeale, James F. Brent, Bernard B. Brokaw, William J. Bronfeld, Elizabeth Brown, John Carroll, Archie F. Carr, Robert Childress, William Connors, W. T. Costilow, Chester Cox, William Dickson, Donald Dubuisson, David Dunn, Taylor Eady, M. H. Edwards, Joseph F. Fasold, Wilson L. Flinn, William O. Flinn, Thomas H. Freeland, Richard T. Furr, Charles H. Fulghum, Maxine Garner, Robert Halford, O. H. Hendricks, Chris Henick, Pete Herring, Bettye Higdon, Frances Hilton, Joyce Hollingsworth, Frank Houston, Burchart Hungerford, Brett Jackson, Clarence Jolly, Robert Jones, Charlie Mac Jones, William Katz, Richard King, Thomas Lawley, W. R. LaMond, Joe T. Lee, Billie Jean Little, Jean Melvin, Joyce Melvin, Charles Middleton, J. Richard Moore, Alfred Moran, W. D. Newton, Hugh Noble, Laurance O'ferrall, Arthur Okun, Henry Paris, Dan Patch, Jeannine Pelham, George Pence, William Perry, James Price, Jack Rhymes, Charles Robison, Warren Robinson, Robert Rushing, Richard Russum, George Ryan, Ed Sanders, Lawrence Semski, Charles Speed, Curtis Stacey, Billy W. Stephens, James Sullivan, Lester Sumners, Jack Tubb, Blake Wadsworth, Ella White, Granville Williams, Alvin Roy Wright, Marion Mayes Winkler.

Director Page talks with Gov. Fielding Wright during State game half time activities.

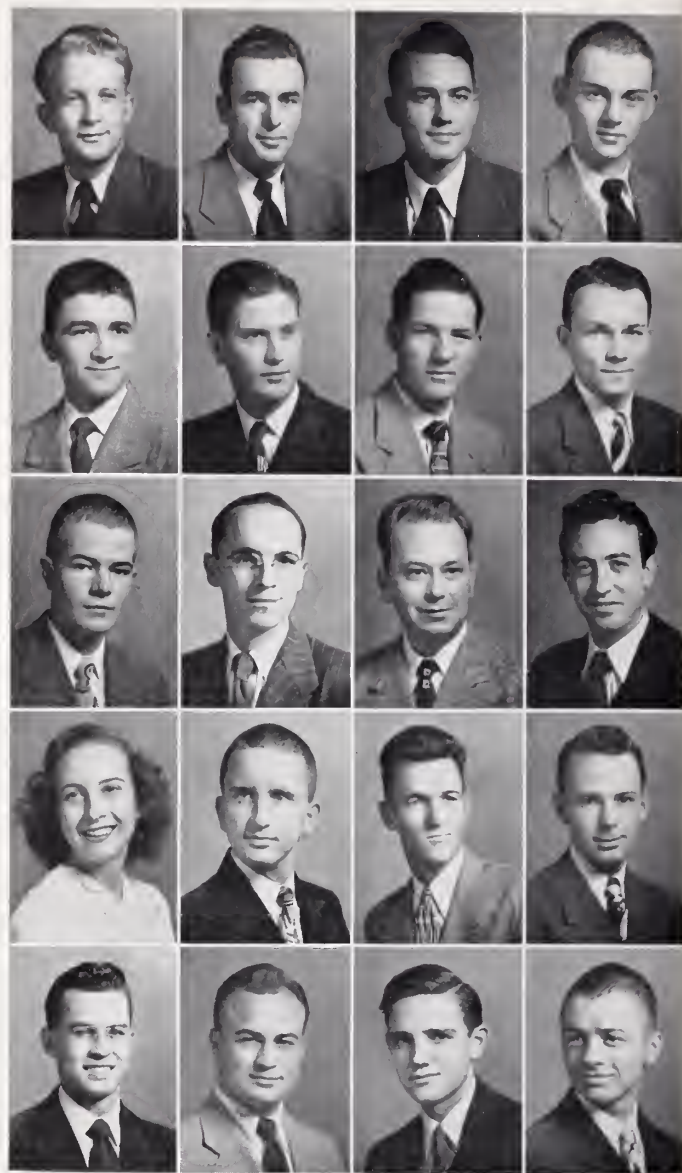

First Row: Ted Ammons, Robert Baker, William Barner, Tom Barry. Second Row: Howard Bishop, Wilmer Blackmon, William Booth, Jimmy Bowman. Third Row: Malcolm Breazeale, James Brent, Bernard Brokaw, J. William Bronfield. Fourth Row: Elizabeth Brown, John Carroll, Archie Carr, Robert Childress. Fifth Row: William Connors, Chester Cox, Donald Dubuisson, Millard Edwards.

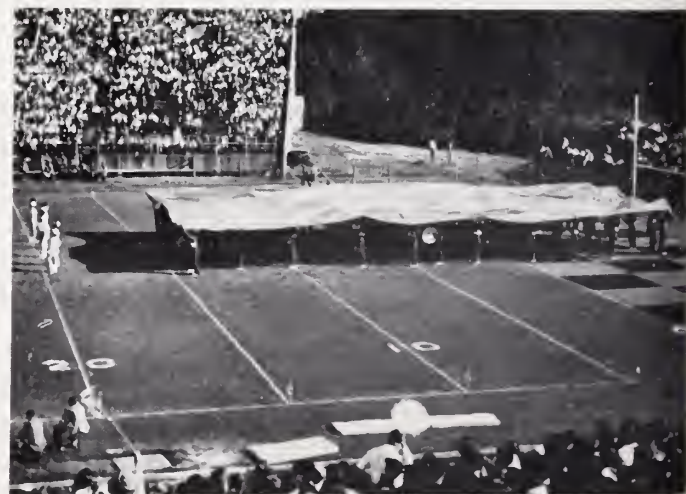

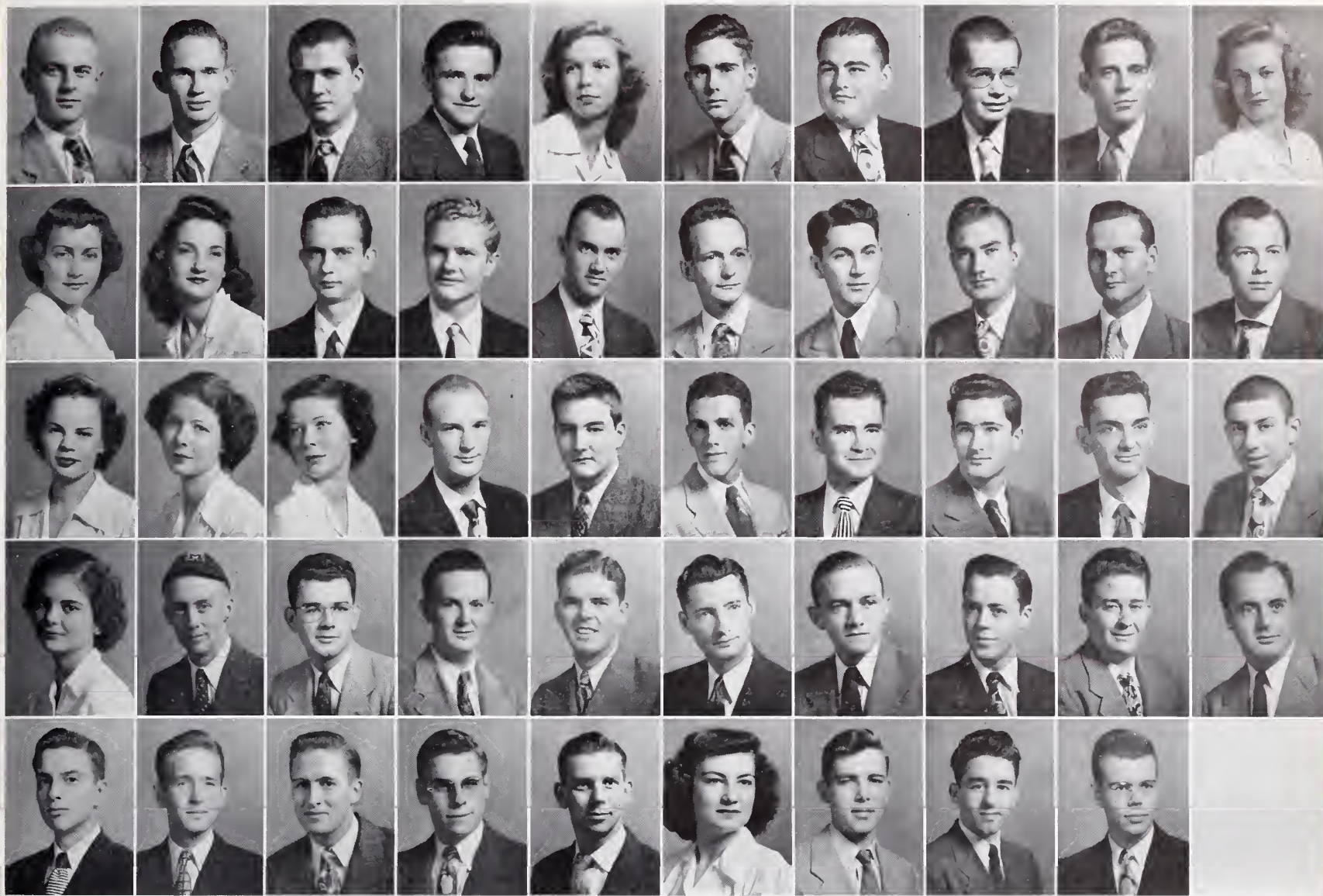

First Row: Joseph Fasold, William Flinn, Thomas Freeland, Richard Furr, Maxine Garner, Robert Halford, O. H. Hendricks, Chris Henick, Pete Herring, Bettye Higdon. **Second Row:** Frances Hilton, Joyce Hollingsworth, Burchart Hungerford, Brett Jackson, Clarence Jolly, Robert Jones, Charley Jones, Richard King, Thomas Lawley, Joe Lee. **Third Row:** Billie Little, Jean Melvin, Joyce Melvin, Charles Middleton, Richard

Moore, Alfred Moran, Wallace Newton, Laurance O'Ferrall, Arthur Okum, Henry Paris. **Fourth Row:** Jeannine Pelham, George Pence, William Perry, Jack Rhymes, Charles Robison, Warren Robinson, Richard Russum, George Ryan, Edward Sanders, Lawrence Semski. **Fifth Row:** Charles Speed, Curtis Stacey, Billy Stephens, James Sullivan, Blake Wadsworth, Ella White, Granville Williams, Alvin Wright, M. M. Winkler.

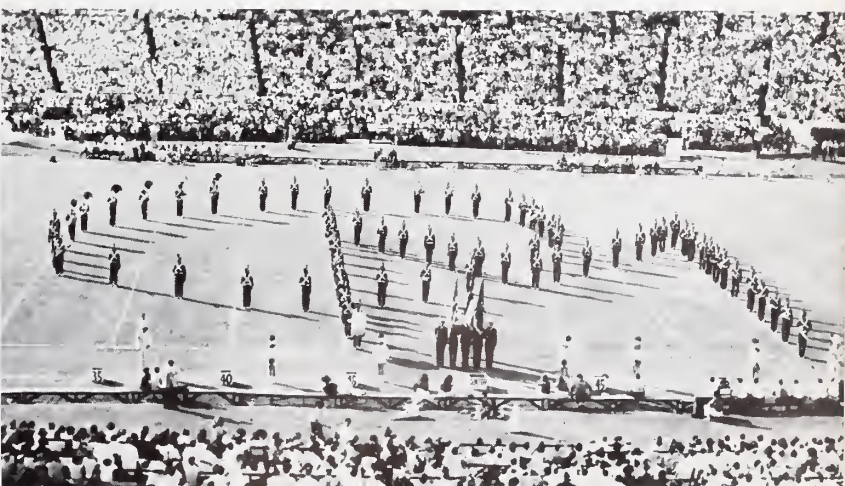
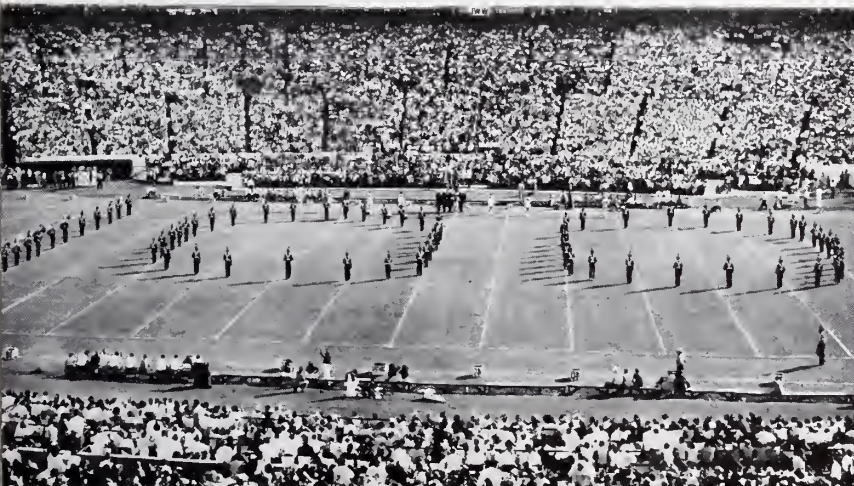

FROSH PAJAMA PARADE



the Finishing

EXECUTIVE COUNCIL MEMBERS WORK ON THEIR FLOAT

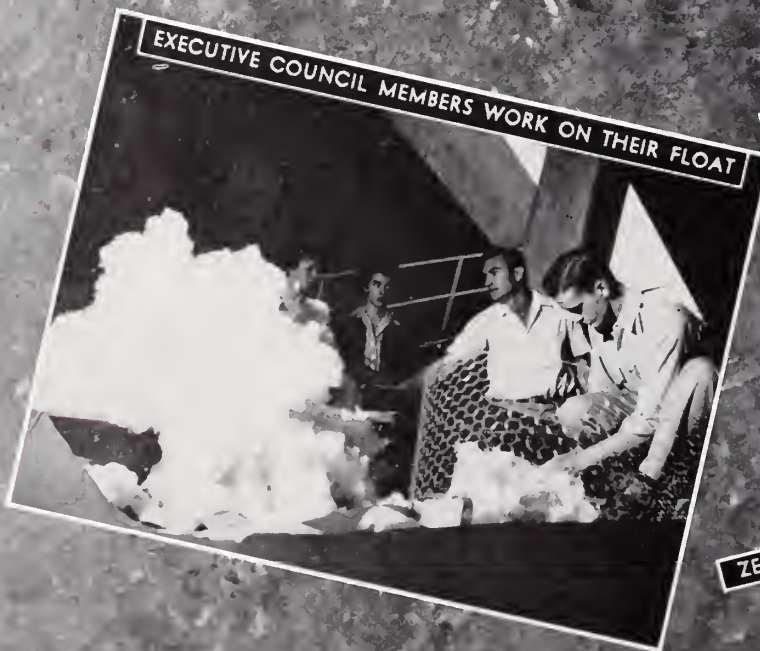

ZETAS LABOR ON THEIR PRIZE-WINNING YARD DECORATIONS





touch before..

"LET'S GO-O-O-O, REBELS (HIC!)"



THERE'S NO PLACE A MAN CAN CALL HIS OWN





HERE COMES THE BAND



ROBERT E. LEE SLEPT HERE



THE COLONEL INSPECTS SOME OLD FLAMES



Features



Al Capp *Creator of L'il Abner*



CAPP ENTERPRISES, INC.
 17 East 45th Street, New York 17, N. Y.
 MUrray Hill 7-6124

January 21, 1949

Mr. George Harmon
 Editor
 THE OLE MISS
 P.O. Box 158
 University of Mississippi
 Mississippi

Dear Mr. Harmon:

As any fool can plainly see, the enclosed photograph of myself was taken before I tried to select the five winners.

The task was so difficult that I am now marked for my close resemblance to Ole Man Mose.

However, these are the ones I finally selected:

- Miss Betty Abraham
- Miss Kitsy Bailey
- Miss Marilyn Nason
- Miss Betty Frichard
- Miss Dorothy Lee Roberts

And to all the other contestants, the most honorable of honorable mentions!

Cordially,

Al Capp

AL CAPP





M I S S O L E M I S S
A N D
C O L O N E L R E B E L



Jerry Tibler and Helen Henry



Miss Betty Abraham —————

Beauty

Favorites



Miss Helen Burnside



Miss Julie Davis



Miss Charlotte Coward

Miss Elinor Green





Miss Kitsy Bailey —————

Beauty

Favorites



Miss Penny Hardaway



Miss Ruth Hargrove



Miss Helen Henry

Miss Dorothy Lee Hunter





Miss Marilyn Nason —————

Beauty

Favorites



Miss Marijo James



Miss Lidie Jones



Miss Jane Lamar



Miss Jean Pemble



Miss Betty Prichard —————

Beauty

Favorites

Miss Virginia Ann Pigford



Miss Carolyn Prewitt



Miss Fay Sims

Miss Lillian Sweet





Miss Dorothy Lee Roberts —————

Beauty

Favorites



Miss Vivien Sweat



Miss Mary Frances Waring



Miss Merrick Turpin

Miss Katherine Wright

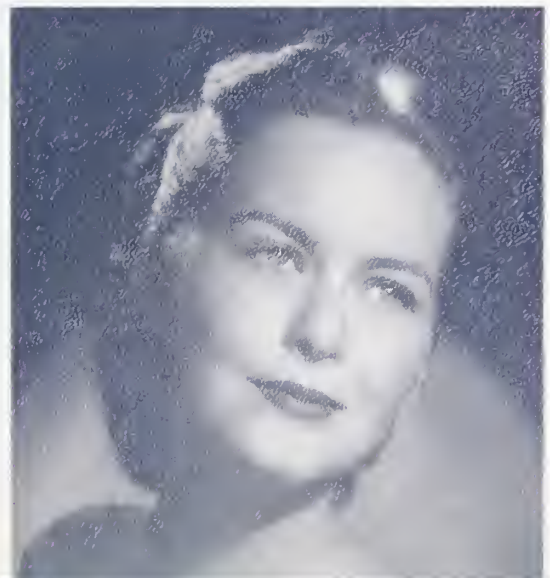



20 GORGEOUS REASONS WHY . . .



"Near Queen" Carney
crowns "Real Queen" Pemble.



PEOPLE GO TO OLE MISS . . .

Last Spring law students, as part of a subversive move to gain control of the University, entered Fred Carney in the May Queen contest, believing someone might vote for him. Someone did—in fact, he won. However, certain people declared the election void, maintaining the term "May Queen" inferred that a female hold the job. While the law school smoldered and threatened to secede and form a University of their own, a run-off election was held. The whole mess of trouble blew over when Carney, hiding his broken heart with manly fortitude, was allowed to crown Miss Jean Pemble.

T H E H A L L O F

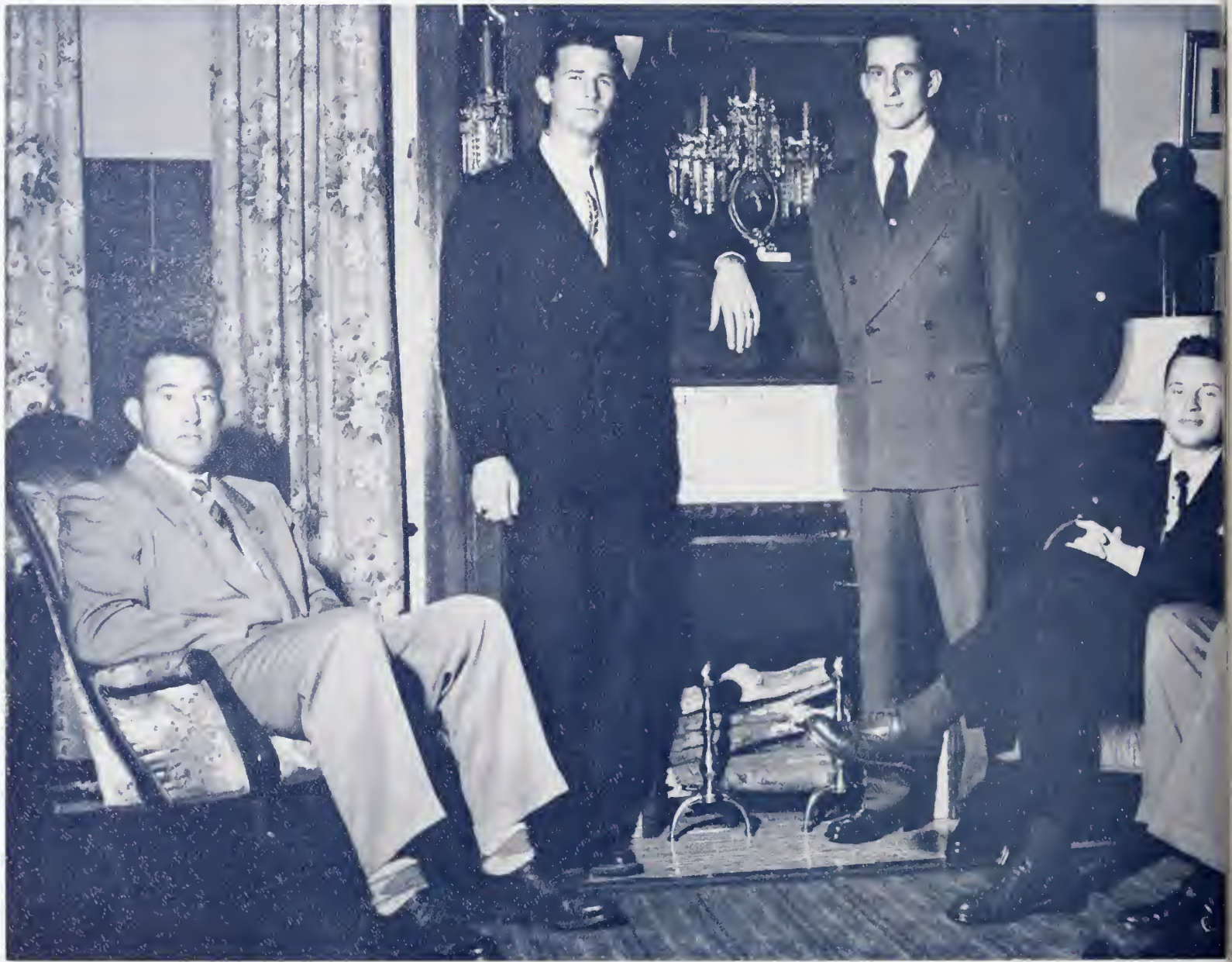

F A M E

Membership in the Hall of Fame is the highest honor an Ole Miss student can attain. Persons chosen are picked for their "character, scholarship, leadership and contributions to the betterment of the University." In a selection sponsored by the Mississippian a faculty-student committee picks a secret nominating committee of 25 who choose six persons for the honor.

Standing in the picture are, left to right: Dean DuBois, editor of the Mississippian the past year; Charles Dean, who succeeded George Worthen to the presidency of the ASB early in the year; and Overton Currie, President of Pi Kappa Pi scholastic fraternity and the Veterans' Club. Seated from left to right are: George "Barney" Poole, All-American end and one of the greatest athletes in the history of the University; Noah "Soggy" Sweat, President of the School of Law; and Lewis Nobles, past business manager of the Ole Miss, a distinguished graduate student and an instructor in the School of Pharmacy.

In addition to the honors mentioned each of the students has taken an active part in numerous scholastic and social activities on the campus since his enrollment in the University. Each typifies the ideal Ole Miss student.

Members of the 1949 Hall of Fame were photographed with the gracious consent of Dr. and Mrs. Christopher Longest in their home on South Lamar in Oxford.





THE PAY LINE—IT'S ALMOST OVER



R

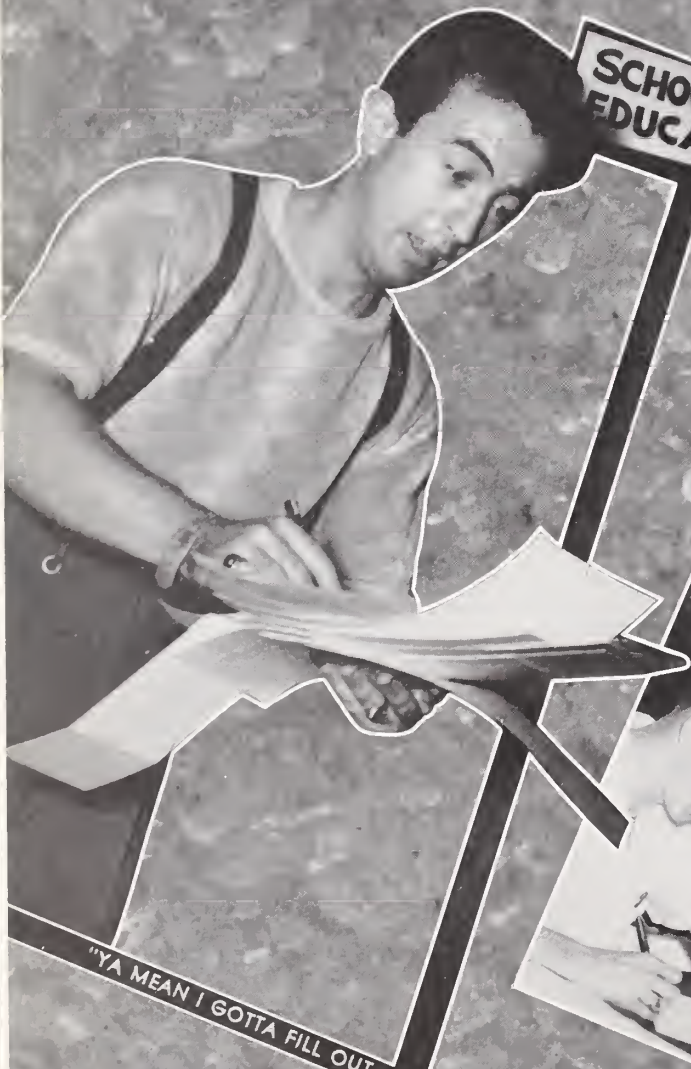

SCHOOL OF EDUCATION

SIGN HERE AND THE BOOKSTORE CAN CLIP THE GOVERNMENT



"YA MEAN I GOTTA FILL OUT ALL THESE THINGS? HELL, I CAN'T EVEN WRITE"

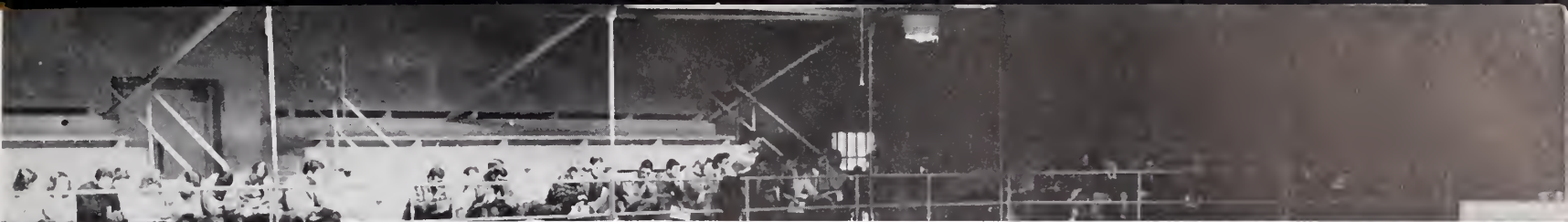

Registration



A HELLUVA CROWD



HAD YOUR ANNUAL PICTURE MADE?



FROSH GET ORIENTED

Pan - Hell





WORDS WE DOUBT EVER GOT SAID: "WELL, THE KAPPA HOUSE WAS ALL RIGHT, BUT, DEARIE, IT WAS TOO BIG!"



"OUR QUOTA'S FILLED—TO HECK WITH 'EM."



CHI O'S EYE PROSPECTIVE PLEDGES



PUZZLE: FIND THE MAN WITH THE SEEGAR



MR. HILL AND HIS FAVORITE CUSTOMERS

Bird



A GENUWINE GRILL BIRD-DOG, THE ONLY ONE IN CAPTIVITY

Doggen



THEY'LL LET ANYBODY IN

ODOM'S BEST FRIEND SPEAKS



COED SURROUNDED BY BIRD-DOGS



PRETTY PATTY PONDER AND FRIENDS

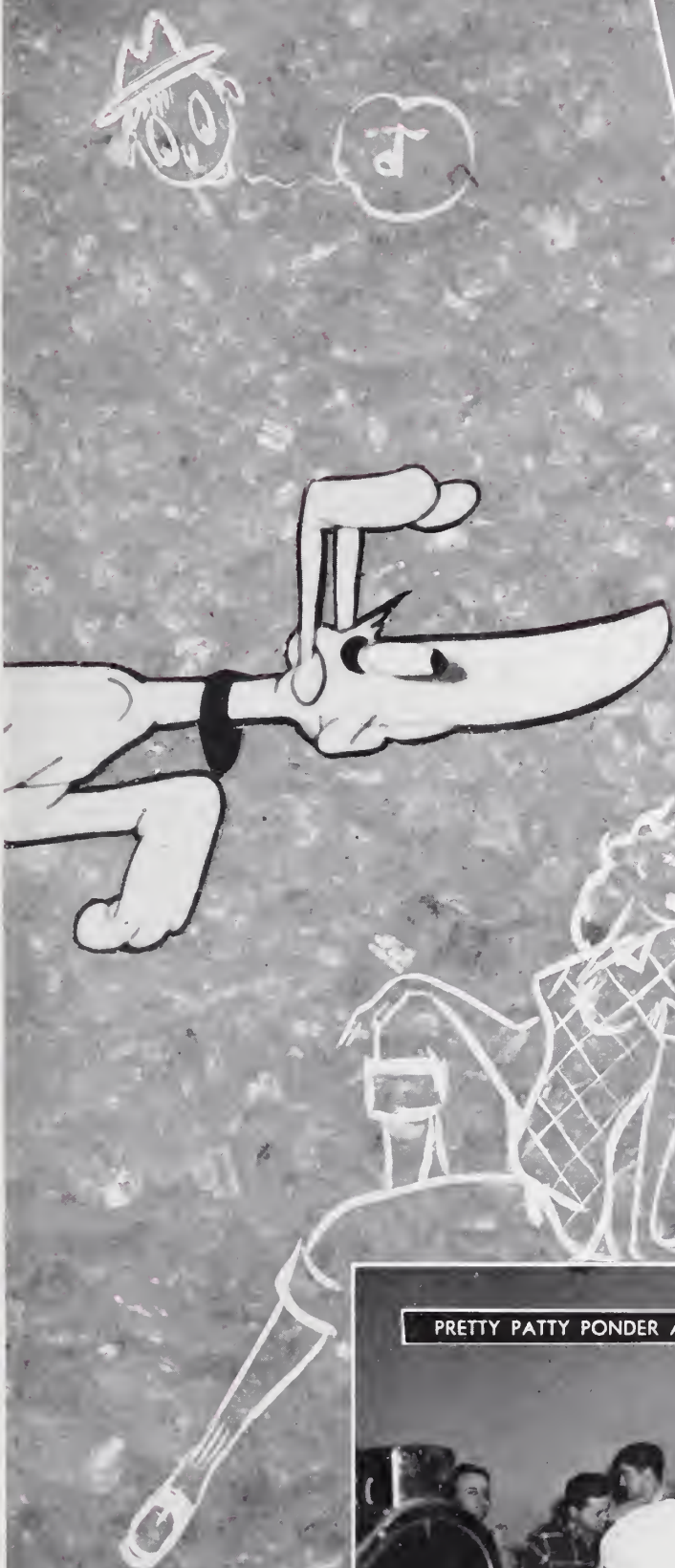

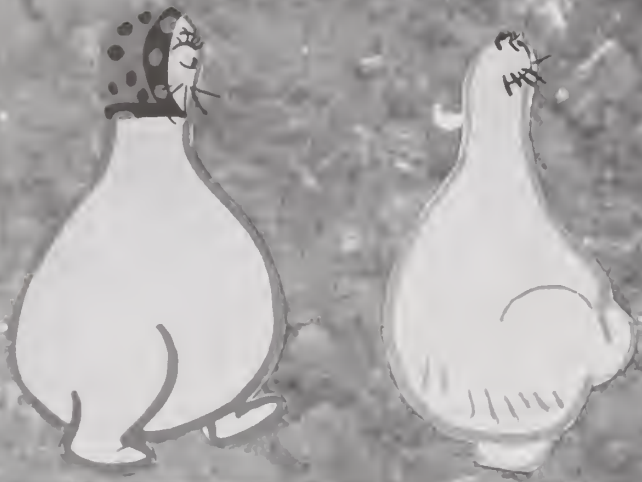

A SHE-SCHMOO CHASING A HE-SCHMOO

TRY SADIE HAWKINS TWO WAY STRETCH



SOME OF DOGPATCH'S LEADING CITIZENS

L'IL ABNER IS CROSS-EXAMINED



THE JURY WAS STACKED





SCENE AT THE DOGPATCH BALL, A STUDY IN PRIMITIVE SOPHISTICATION

"DAISY MAE" TURPIN



L'IL ABNER HAMLEY



Behind the Scenes

"AND THEN I SAID TO HIM, I SAID ..."

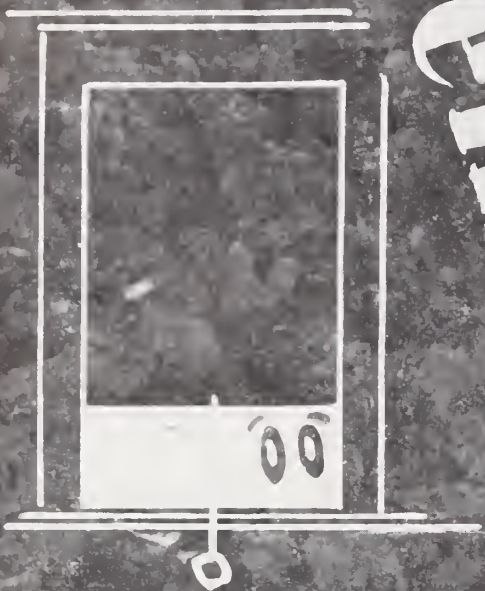
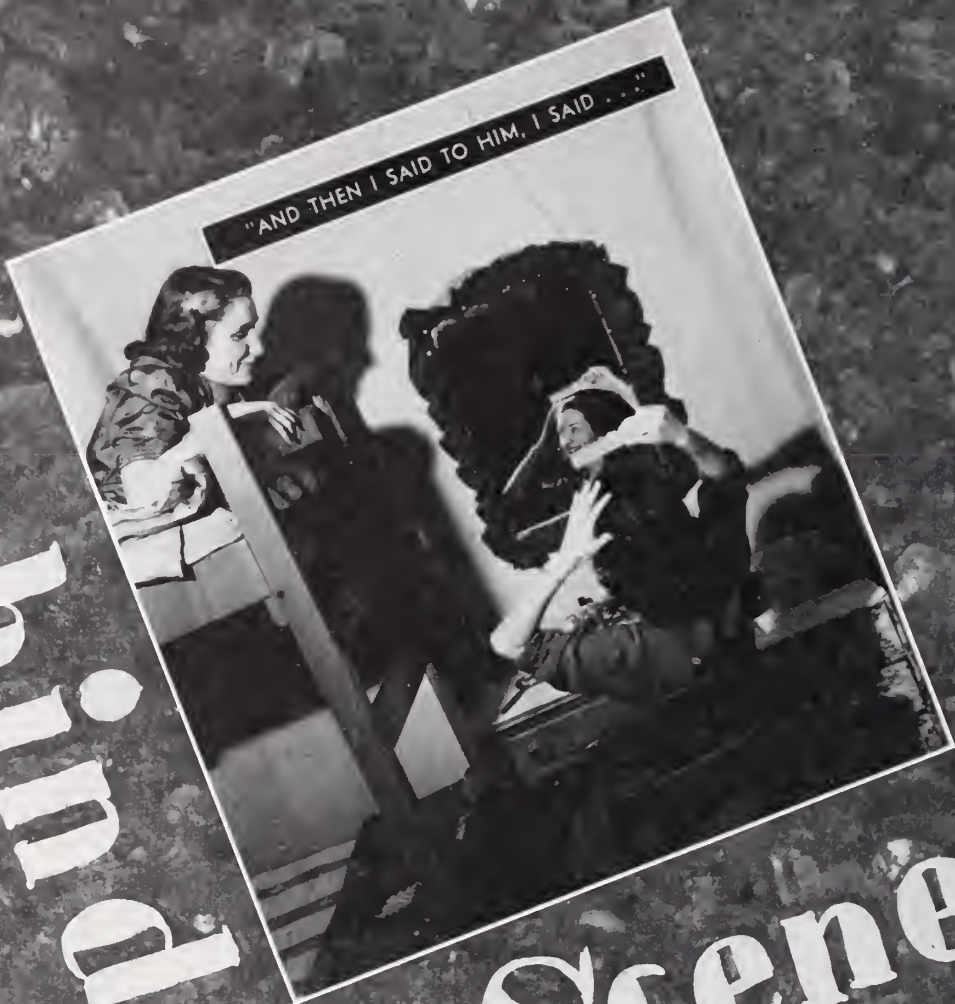

"GOT A MATCH, BUB?"



A HOPEFUL START—WHEN THINGS START SMOKING, THEY HEAD FOR THE CAFETERIA



WE PASS

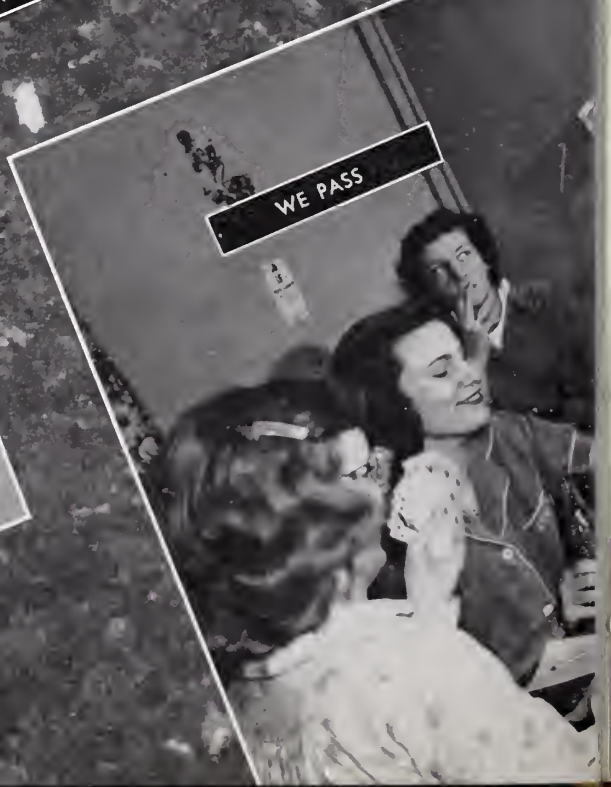



IT WAS CROWDED, BUT FUN

"COME RIGHT ON OVER—OF COURSE, WE'RE NOT DRESSED, BUT IT'LL ONLY TAKE A SECOND"



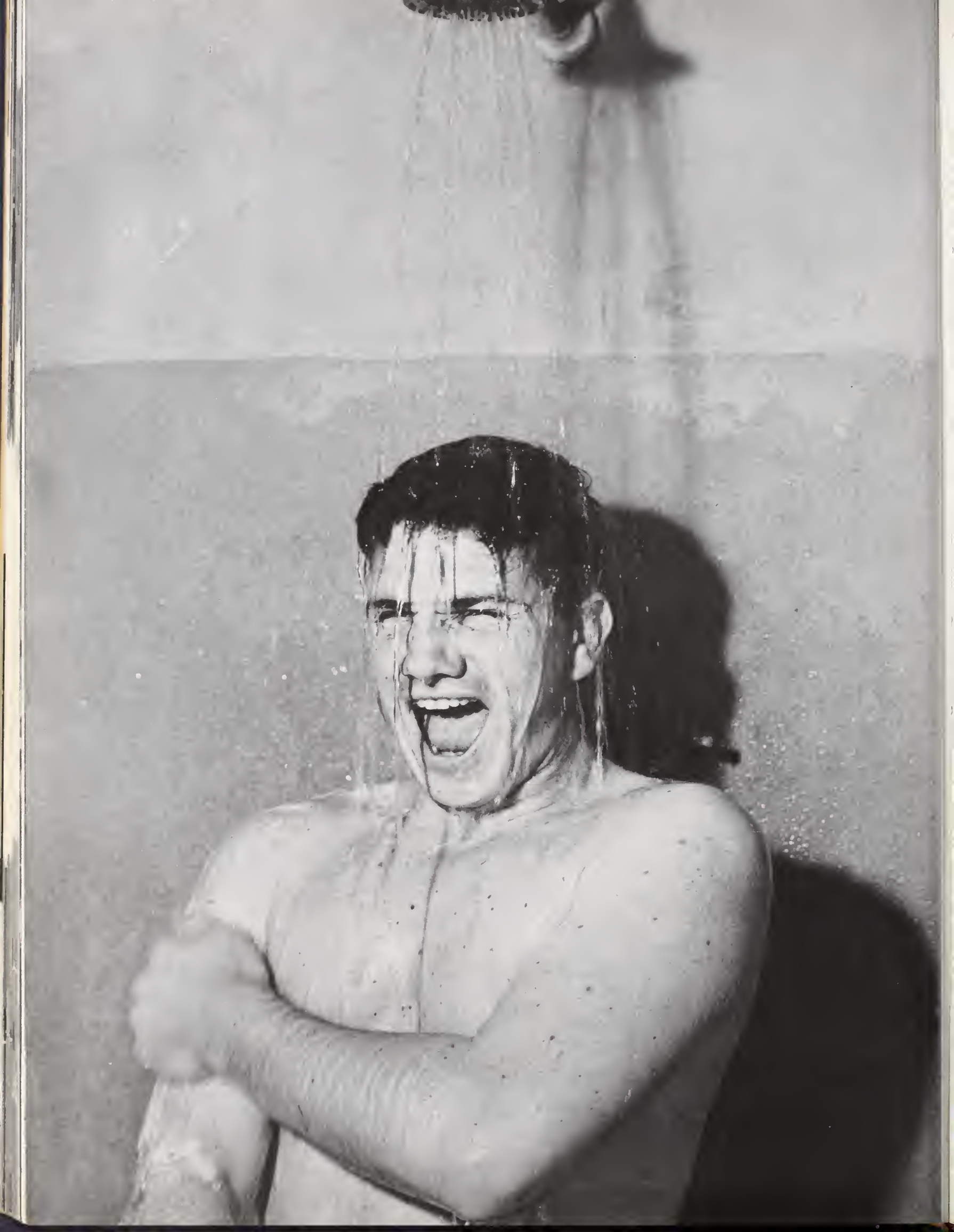

Organizations

OMICRON DELTA KAPPA

OFFICERS

BILLY WALTON President
 TOM BOURDEAUX Treasurer
 JAMES BARNETT Vice-President
 DR. H. B. HOWERTON Secretary

MEMBERS

Orville S. Beard	Cleveland Davis	Walter Gunn	Gene Roper
Robert Bonds	Kirby Day, Jr.	Doug Hamley	Stanley Thames
Oscar Buchanan	Charles Dean	Jesse Boyce Holleman	George Street
Dudley Buford	Dean DuBois	William Griffith	Andrew Sullivan
William O. Carter	Ted Ford	Robert Hollingsworth	N. S. Sweat
Wilfred Cole	Charles Gaisser	Brinkley Morton	William Winter
Overton Currie	Ernest Graves	Lewis Nobles	

Since 1936 Alpha circle of Omicron Delta Kappa has offered recognition to outstanding campus leadership in the fields of religious and social activities, journalism, forensics, scholar-

ship and athletics. The National organization was founded in 1914 at Washington and Lee University and has grown until the sixty active circles have a membership of 15,000.

First Row: James Barnett, Orville Beard, Robert Bonds, Tom Bourdeaux, Oscar Buchanan, Dudley Buford, William Carter, Wilfred Cole, Overton Currie. Second Row: Cleveland Davis, Kirby Day, Charles Dean, Dean DuBois, Ted Ford, Ernest Graves, William Griffith, Walter Gunn, Doug Hamley. Third Row: Jesse Holleman, Robert Hollingsworth, Brinkley Morton, Lewis Nobles, Stanley Thames, George Street, N. S. Sweat, Billy Walton, William Winter.

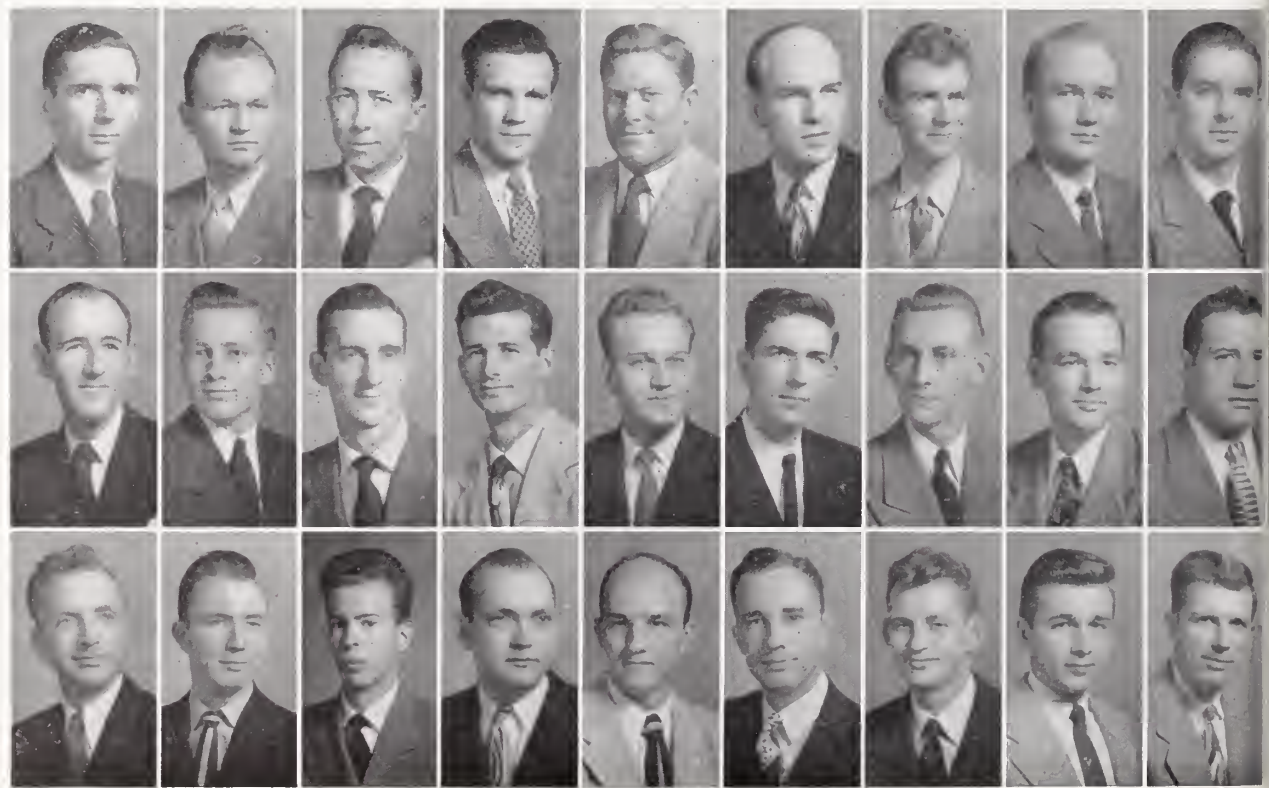



First Row: Claire Aycock, Montie Barringer, Mary Elizabeth Cates, Nancy Chenault.

Second Row: Eleanor Knee, Jean Lott, Virginia Tansil, Jane Walker.

OFFICERS

MONTIE BARRINGER President

VIRGINIA TANSIL Vice-President

NANCY CHENAULT Treasurer

CLAIRE AYCOCK Secretary

ELEANOR KNEE Forum Representative

MEMBERS

MARY ELIZABETH CATES

JEAN LOTT

JANE WALKER

Mortar Board is a national honorary society for senior women, established at the University in 1943. Selection for membership is one of the

highest honors conferred upon women students, based upon outstanding personality, scholarship, ability and leadership on the campus.

M O R T A R B O A R D

PI KAPPA PI

OFFICERS

OVERTON A. CURRIE President JOHN HAWKINS NAPIER, III Vice-President
 JAMES ALLEN CABANISS Executive Secretary JOANN GUNN Secretary
 JOHN ROGERS Treasurer

FACULTY AND STAFF MEMBERS

Finley Eugene Belcher	Bernard G. Hamilton	W. L. Kennon	Chester A. McLarty
Arthur C. Guyton	John Sykes Hartin	Richard E. Keye, Jr.	Louis Silver
	M. K. Horne	P. K. McCarter	

MEMBERS

Max W. Akins	John T. Etheridge	Byron A. Mayo	Martha Watson Sumners
James Othell Alderman	Charles Gaiser	Lawrence Everman Noble, Jr.	Margie Tyler
Lloyd Miller Bridgers	Hazel Irene Garrett	Lewis Nobles	Richard Garland Walls
Leslie Ray Bryant	John Fenwick Jackson	George William Polhemus	Charles E. Witt, Jr.
Frances Estes Darden	Samuel Roscoe Knox	Charles Wright Robison	Albert Haines Woolett
Samuel Kirby Day, Jr.	Clifton Maxwell	James B. Snow	Jimmy Boyd Zachary
Robert Oliver Duncan			

The highest scholastic honor that may be attained at Ole Miss is membership in Pi Kappa Pi. The fraternity, a local organization, was founded in 1925. Requirements

for membership include a grade of seventy per cent "A's" on a minimum of sixty consecutive hours.

First Row: Max W. Akins, James Alderman, Lloyd Bridgers, Leslie Ray Bryant, Overton Currie, Frances Estes Darden, Samuel Kirby Day, Jr., Robert Oliver Duncan, John Etheridge. **Second Row:** Irene Garrett, Joann Gunn, John Fenwick Jackson, Clifton Maxwell, Byron A. Mayo, John Hawkins Napier, III, Lawrence Everman Noble, Jr., Lewis Nobles, George William Polhemus. **Third Row:** Charles Wright Robison, John Bitterman Rogers, James B. Snow, Martha Watson Sumners, Margie Tyler, Richard Garland Walls, Charles E. Witt, Jr., Albert Haines Woolett, Jimmy Boyd Zachary.



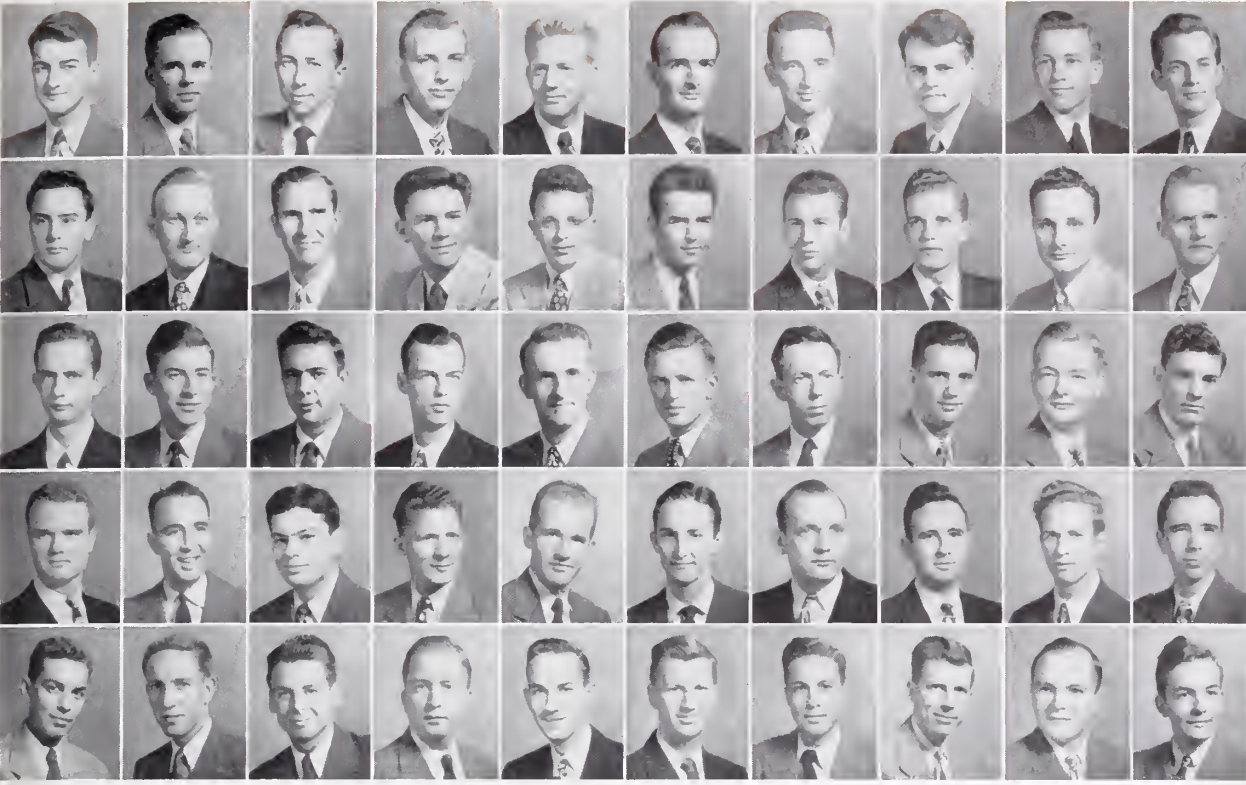

First Row: John F. Benoist, Ed Birchett, Robert Bonds, James Califf, Clarence Castle, Warren Clifford, Robert Cox, Tom Culley, Kirby Day, Thomas Dean. **Second Row:** Robert Donald, William Dorsey, Robert Duncan, J. O. Emmerich, James Follansbee, Bruno Furini, William Gillespie, William Hamm, Ed Harris, Huntington Howell. **Third Row:** Harry Hungerford, John Jackson, Whitman Johnson, Ernest Jones, Alfred Lang, Eaton Lang, Lionel Lester, Walter Long, William Long, William Luckett. **Fourth Row:** Louis Lyell, Clifton Maxwell, Harvey Meltzer, Harold Melvin, David Miller, Lawrence Noble, Lewis Nobles, Jase Norsworthy, Clyde Pearson, John Prados. **Fifth Row:** Peter Raphael, John Rogers, Lester Shipley, Richard Smith, William Theisman, Joel Walker, Richard Walls, William Winter, Charles Witt, Albert Woollett.

OFFICERS

- | | |
|---|---|
| WILLIAM A. LONG, JR. President | ROBERT I. COX Secretary |
| EATON A. LANG, JR. Vice-President | WILLIAM W. COMBS, JR. Treasurer |
| JOHN F. BENOIST Historian | |

MEMBERS

- | | | | |
|--------------------|--------------------------|------------------------|--------------------------|
| James S. Attaya | Robert O. Duncan | Alfred B. Lang | Clyde L. Pearson |
| James T. Bennett | John O. Emmerich, Jr. | Lionel E. Lester | John W. Prados |
| Edward S. Birchett | James W. Follansbee | Walter K. Long, Jr. | Peter L. Raphael |
| Robert A. Bonds | Bruno Furini, Jr. | William O. Luckett | John B. Rogers |
| Lloyd M. Bridgers | William M. Gillespie | Louis J. Lyell | Lester Shipley, Jr. |
| James I. Califf | William J. Hamm | M. Clifton Maxwell | Richard L. Smith |
| Clarence E. Castle | I. Edward Harris | Harvey J. Meltzer | William B. Theisman, Jr. |
| Warren K. Clifford | I. Huntington Howell | Harold W. Melvin | Joel P. Walker, Jr. |
| Tom S. Culley | Harry B. Hungerford, Jr. | David Miller | Richard G. Walls |
| Samuel K. Day, Jr. | John F. Jackson | Lawrence E. Noble, Jr. | William F. Winter |
| Thomas J. Dean | Whitman B. Johnson, Jr. | W. Lewis Nobles | Charles E. Witt, Jr. |
| Robert H. Donald | Ernest M. Jones | Jase O. Norsworthy | Albert H. Woollett |

FACULTY MEMBERS

- | | | | |
|-----------------------|--------------------|-----------------------|------------------|
| Dr. Frank A. Anderson | Dr. Harry Campbell | Huey B. Howerton, Jr. | Dr. W. L. Kennon |
| Finley E. Belcher | R. Malcolm Guess | | |

Phi Eta Sigma, national honorary scholastic fraternity for freshmen, has as its purpose the forwarding of scholastic ideals and achievements among freshman men. To attain membership in this organization it is necessary for

the students to have not less than a 2.5 quality point average in his first year of college work. Though selected in their freshman year the members remain active throughout their college career.

PHI ETA SIGMA

CHI EPSILON

OFFICERS

JACK M. REESE	President	ORVILLE S. BEARD	Treasurer
JAMES N. WHITE	Vice-President	MOSES ATTAYA	Associate Editor of "The Transit"
THOMAS E. FOSHEE	Secretary		

MEMBERS

James S. Attaya	Charles S. Bidgood	William E. Howard	Henry N. Moore
Bruce G. Austin	Ralph E. Bradley	William H. Ivy	Clarence H. Potts
Jack C. Barrett	Emmett C. Brown	Richard H. King	J. R. Smith
Paul James Barton	Phillip H. Galloway	Tracy W. Lusk, Jr.	Loren T. Young
Frank Bellina	Glen Gartleman	Thomas McNutt	

CHAPTER HONORARY MEMBERS

Alfred Hume	Lee H. Johnson	F. H. Kellogg
-------------	----------------	---------------

Chi Epsilon is a national honorary civil engineering fraternity composed of juniors and seniors in the School of Engineering. Eligibility is based upon scholarship, char-

acter, practicality, and sociability. This is the first year of activity for Chi Epsilon at the University since 1943.

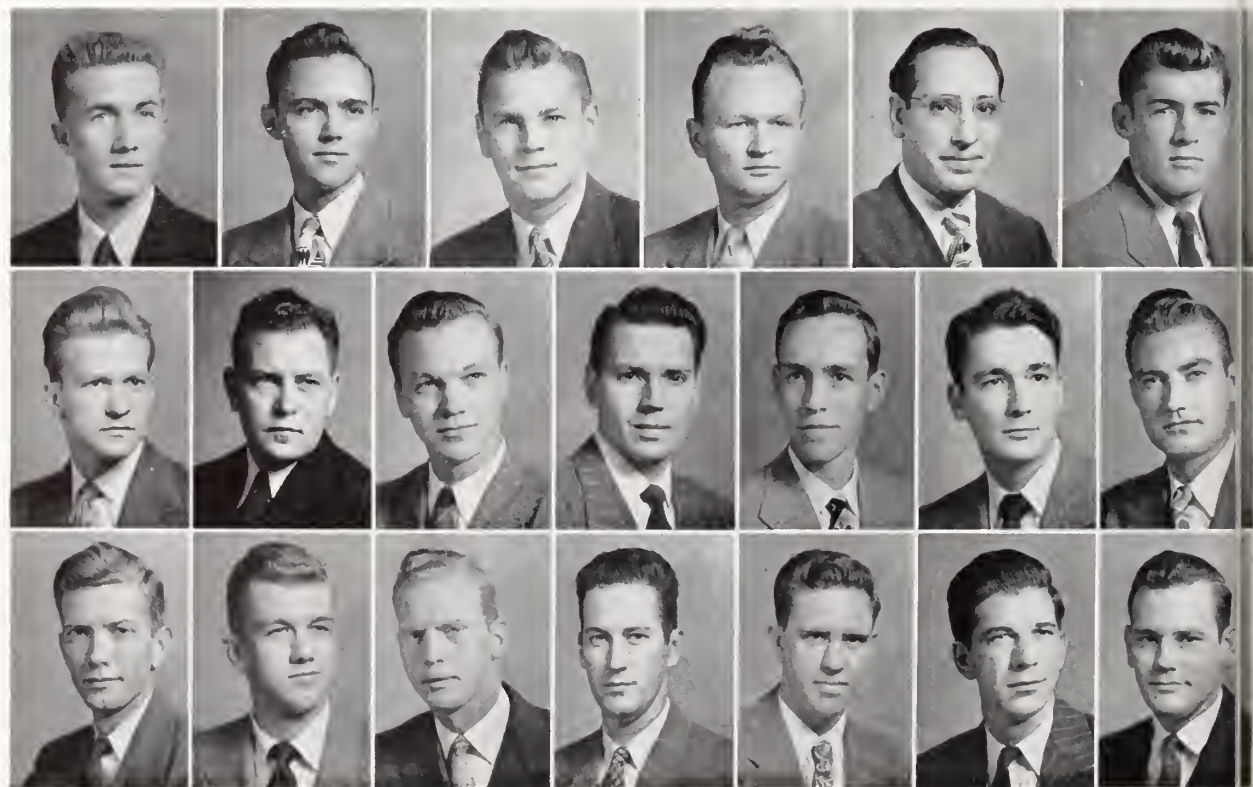

First Row: Bruce Austin, Jack Barrett, Paul Barton, Orville Beard, Frank Bellina, Charles Bidgood. Second Row: Ralph E. Bradley, Emmett Brown, Phil Galloway, Glen Gartleman, William Howard, William Ivy, Richard King. Third Row: Tracy Lusk, Henry Moore, Clarence Potts, Jack Reese, John R. Smith, James White, Loren Young.

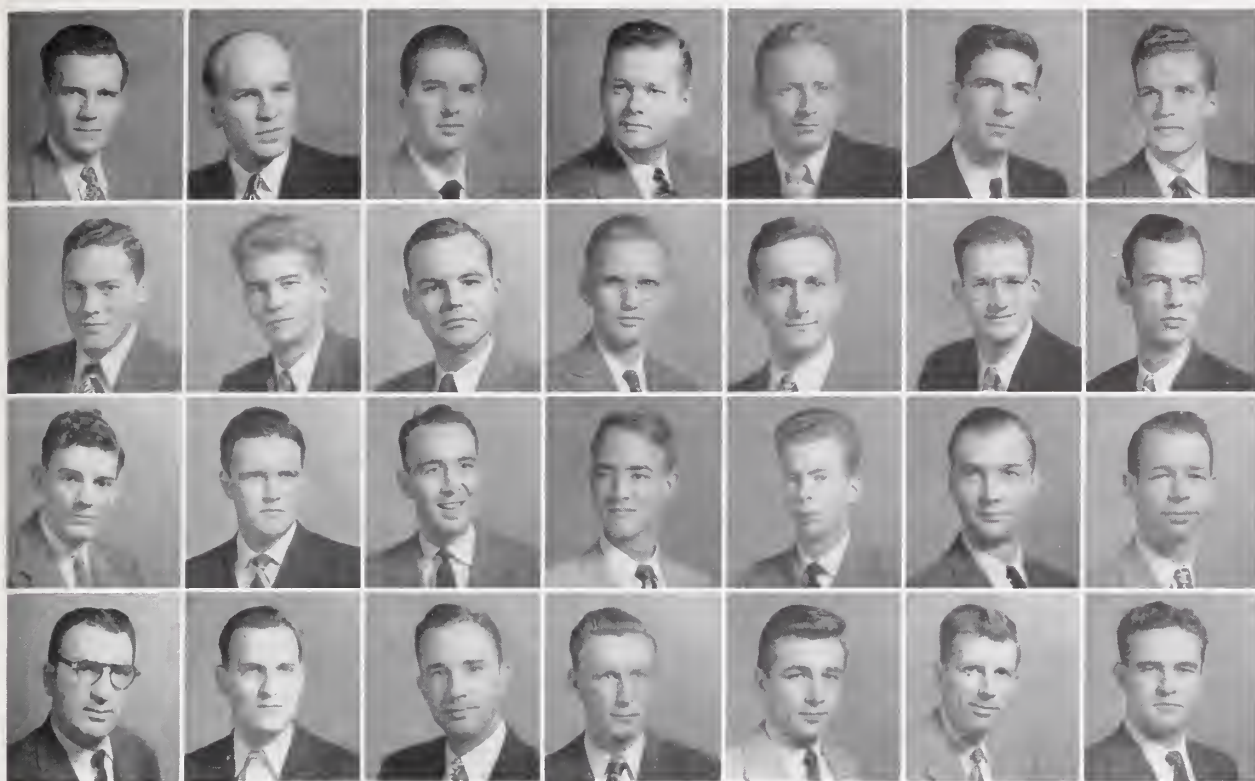

First Row: Thomas Bourdeaux, Dudley Buford, Overton A. Currie, Arthur B. Custy, Elwyn Darden, Ernest Graves, William Jeff Hamm. **Second Row:** Jack Harrington, Charles Henley, Henry Ware Hobbs, Robert J. Hobby, Delbert Hosemann, Homer Lee Howie, Ernest Jones. **Third Row:** William O. Lockett, Dale McKibben, Clifton Maxwell, William Moroney, Brinkley Morton, Charles M. Murphy, John C. Murray, Jr. **Fourth Row:** William Rybak, James E. Smith, George Street, Robert Walker, Billy Walton, William Winter, Henry Wood.

OFFICERS

- | | | | |
|--------------------|-----------|-------------------|-----------|
| WILLIAM F. WINTER | Magister | OVERTON A. CURRIE | Clerk |
| WILLIAM O. LUCKETT | Exchequer | ERNEST M. JONES | Historian |

MEMBERS

- | | | | |
|---------------------|------------------|---------------------|------------------|
| Thomas D. Bourdeaux | Charles Henley | Clifton Maxwell | James E. Smith |
| Paul D. Brandes | Henry Ware Hobbs | William Moroney | George Street |
| Dudley Buford | Robert J. Hobby | Brinkley Morton | Robert A. Walker |
| Arthur B. Custy | Delbert Hosemann | Charles M. Murphy | Billy Walton |
| Elwyn Darden | Hamer Lee Howie | John C. Murray, Jr. | Alonzo D. Welch |
| Ernest W. Graves | Ernest M. Jones | William Raworth | John M. Weston |
| Jeff Hamm, Jr. | Byron Long | William F. Riley | Henry C. Wood |
| Jack Harrington | Dale McKibben | William C. Rybak | |

Members of Mayes Inn of Phi Delta Phi, an honorary international legal fraternity, are chosen from those law students who have displayed the highest qualities of scholarship and character in their legal training. The or-

ganization was formed at Ole Miss in 1927. Purpose of the fraternity is to promote culture and professional ethics in the legal profession.

PHI DELTA PHI

HILLEL FOUNDATION

OFFICERS

NATHAN LEVY, JR. President

HARVEY MELTZER Vice-President

ADA COHEN Secretary-Treasurer

MEMBERS

Herbert Cohen
Robert Covens
Harry Cooperman
Harry Danciger
Charles Friedman

Fred Friedman
Burney M. Fooks
Charles Hollander
Maurice Joseph
Irwin Kaufman

Maurice Labens
Raymond Murov
Arthur Okun
Morton Ornstein
Henry Paris

Peter Raphael
Walter Rhulen
Oscar Rutsky
Jack Weil
Melvin Wiener

The Hillel Foundation is composed of Jewish students at Ole Miss. Sponsored by the Mississippi B'nai B'rith, a Jewish men's service organization, Hillel seeks to provide

religious, cultural, and social information for its members, and to foster social opportunities among them.

First Row: Ada Cohen, Herbert Cohen, Robert Covens, Harry Cooperman, Harry Danciger, Charles Friedman, Fred Friedman. Second Row: Burney Fooks, Charles Hollander, Maurice Joseph, Irwin Kaufman, Maurice Labens, Nathan Levy, Harvey Meltzer. Third Row: Arthur Okun, Henry Paris, Peter Raphael, Walter Rhulen, Oscar Rutsky, Jack Weil, Melvin Wiener.

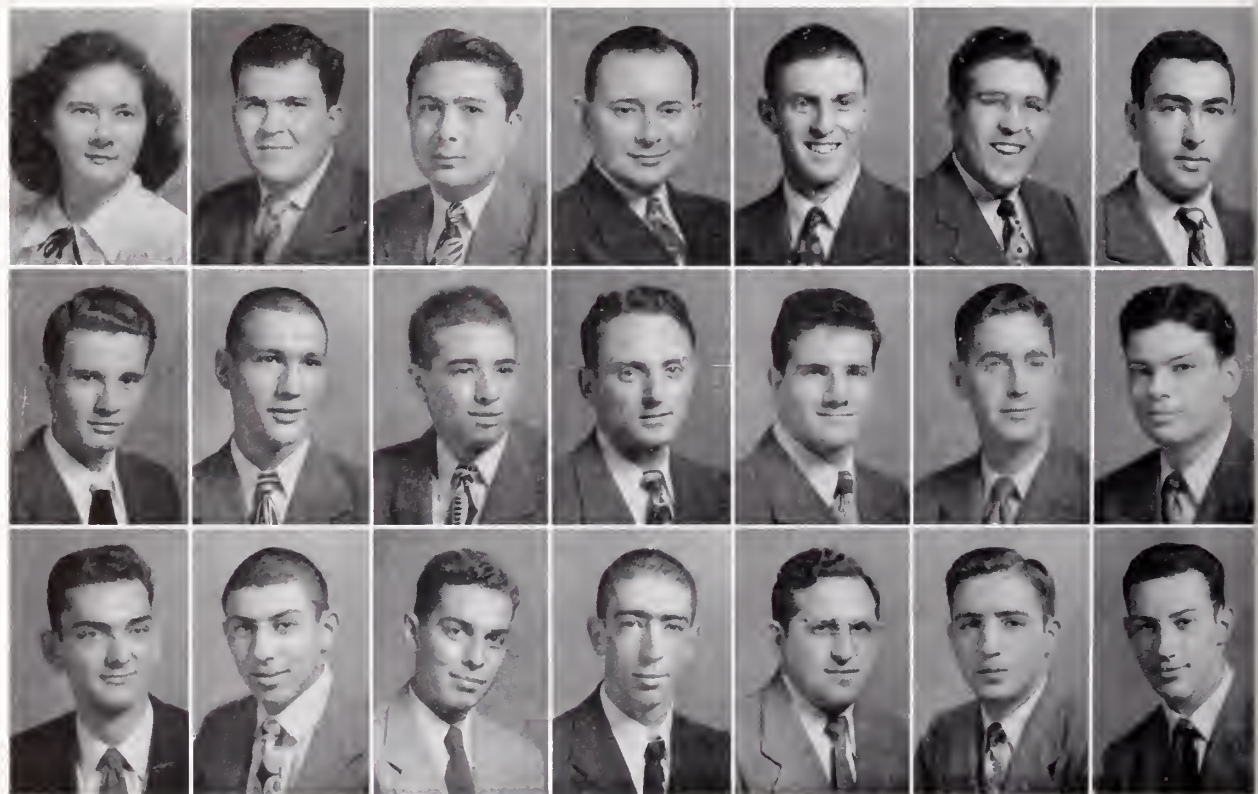



First Row: Lydy Becker, Anne Berdon, Betty Brown, Nancy Chenault, Helen Coplen, Alice Critz, Ann Duke.
Second Row: Barbara Fly, Patsy Haynes, Ruth Jenkins, Billie Johnson, Eleanor Knee, Jean Lott, Patty McKay.
Third Row: Anne McLean, Betsy Moore, Marilyn Nason, Jean Pemble, Pat Reilly, Gwen Walker, Margaret Walters, Clarie Wells.

MEMBERS

MARILYN NASON	Chi Omega	BILLIE JOHNSON	Delta Zeta
ALICE CRITZ	Chi Omega	ELEANOR KNEE	Kappa Delta
RUTH JENKINS	Chi Omega	JEAN LOTT	Kappa Delta
ANNE McLEAN	Chi Omega	MARGARET WALTERS	Kappa Delta
LYDY BECKER	Delta Delta Delta	ANN BERDON	Kappa Kappa Gamma
ANN DUKE	Delta Delta Delta	PAT REILLY	Kappa Kappa Gamma
PATTY McKAY	Delta Delta Delta	BARBARA FLY	Phi Mu
GWEN WALKER	Delta Delta Delta	JEAN PEMBLE	Phi Mu
NANCY CHENAULT	Delta Gamma	CLAIRE WELLS	Phi Mu
BETSY MOORE	Delta Gamma	HELEN COPLEN	Zeta Tau Alpha
BETTY BROWN	Delta Zeta	PATSY HAYNES	Zeta Tau Alpha
MISS SALLY O'NEAL	Sponsor		

Pix is an honorary inter-sorority secret society composed of members from each of the sororities at the University. The purpose of Pix is to recognize outstand-

ing members of the various women's Greek letter groups and to foster friendship between these organizations. Membership is by invitation.

P I X

PHI ALPHA DELTA

OFFICERS

FRANCIS THOMAS ZACHARY

Justice

JAMES MILLARD PIERCE

Vice-Justice

WAYNE GRAHAM WILLIAMS

Clerk

THOMAS A. BELL

Treasurer

MEMBERS

Paul Gilbert Alexander

Jackson Dalton Doty

Carl Albert Megehee

Noah Sweat

Cleveland Davis

John M. Grower

Robert D. Patterson

Horace M. Watkins, Jr.

Ralph S. Dickerson

Albert W. Jordan, Jr.

Logan B. Phillips

David John Whitaker

Students in the School of Law who have attained the necessary class average and who meet character requirements are eligible for membership in the national honorary legal fraternity. The local chapter, established in

1929, is named for one of Mississippi's most famous statesmen, L. Q. C. Lamar. Its purpose is to promote fellowship and the ideals of the legal profession.



First Row: Paul Alexander, Thomas Alvin Bell, Cleveland Davis, Ralph Dickerson, Jackson Doty. Second Row: John Grower, Albert Jordan, Carl Megehee, Dewey Patterson, Logan Phillips. Third Row: James Pierce, Noah Sweat, Horace Watkins, David Whitaker, F. T. Zachary.

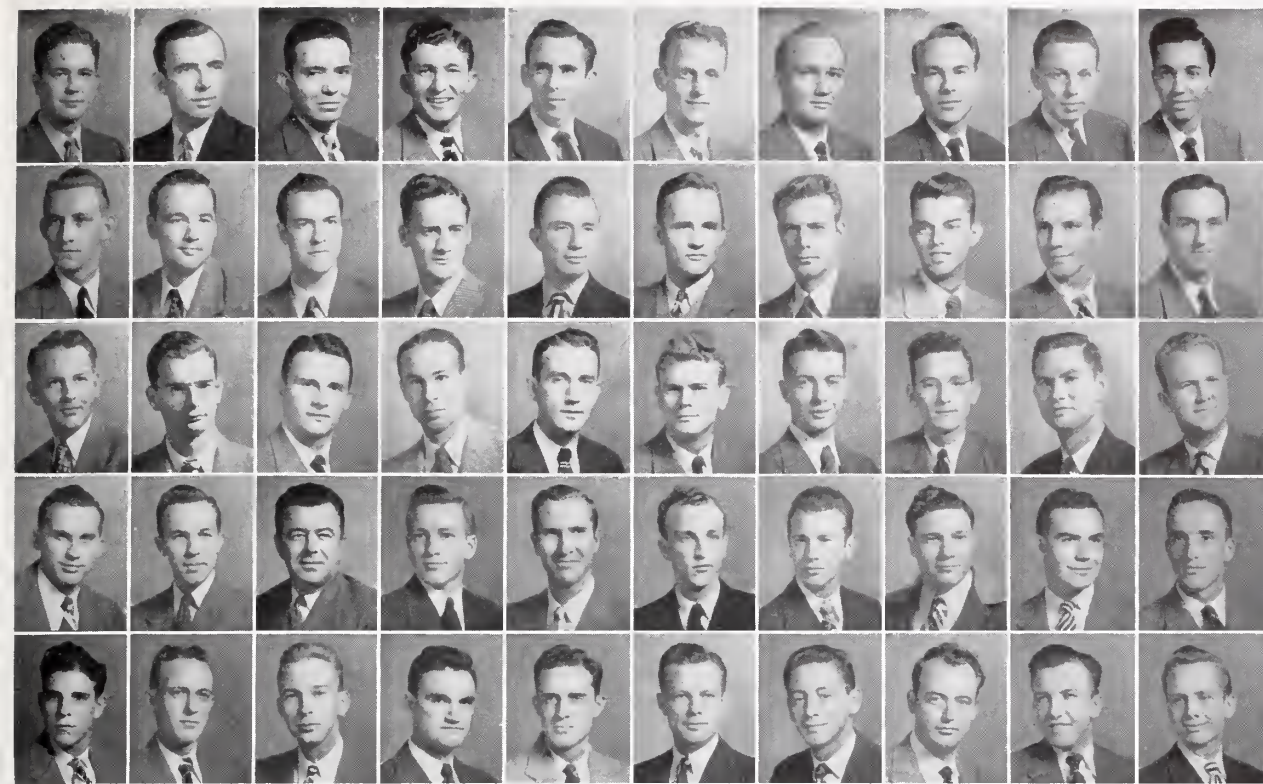

First Row: James Avent, Winston Barnard, William Bell, Bob Bledsoe, B. M. Brady, Shad Hill Caffey, Wilfred Cole, Edmond Daly, Robert Dean, Charles Farris.
Second Row: William Griffith, Walter Gunn, Joseph Guyton, Bob Hayes, R. T. Hollingsworth, Bernard Hunt, Sid Jones, George Lammons, Tom Magee, Wallace Moore.
Third Row: George Riley, Benjamin Rush, Lowery Rush, Charles Tanner, Floyd Thiesman, Charlton Vincent, Mike Wiygul.
Pledges: Jack Bishop, Frank Bowen, Al Bryan.
Fourth Row: Ray Bryant, David Comfort, Bob Crockett, Kirby Day, Bob Duncan, Harmon Foster, William Gillespie, James Gilmore, Howard Gray, J. W. Harris.
Fifth Row: Walter Henley, Billy Hoover, George Miller, Paul Mink, Joe McKell, Norman McKinnon, Curtis Roberts, Herbert Robinson, Leo Scanlon, H. D. Webster.

OFFICERS

WILFRED Q. COLE, JR. President
 WALTER GUNN Vice-President

CHARLES TANNER Secretary
 R. W. GRIFFITH, JR. Treasurer

MEMBERS

J. K. Avent
 Winston Barnard
 Roy Barnes
 William Bell
 Jack W. Bishop
 Bob Bledsoe
 Frank W. Bowen
 B. M. Brady
 Al Bryan
 Ray Bryant
 S. H. Caffey, Jr.
 Hilmon Castle
 David M. Comfort
 Bob Crockett

E. J. Daly
 Kirby Day, Jr.
 R. D. Dean
 J. R. Denton
 Bob Duncan
 Charles Farris
 Harmon Foster
 William M. Gillespie
 James O. Gilmore
 Howard R. Gray
 Joseph L. Guyton
 Jeff W. Harris
 Bob Hayes
 Walter Henley

R. T. Hollingsworth
 Billy B. Hoover
 Bernard Hunt
 Sid D. Jones
 G. L. Lammons
 T. E. Magee
 George Miller
 Paul E. Mink
 Wallace C. Moore, Jr.
 Joe P. McKell
 Norman A. McKinnon, Jr.
 Ben O'Kelly
 Charles Pearce
 Coleman Pickle

George A. Riley
 Curtis D. Roberts
 Herbert H. Robinson
 Benjamin Rush
 Lowery Rush
 Leo J. Scanlon, Jr.
 R. E. L. Stewart
 Joe Stribling
 Floyd Thiesman
 Bob Turnage
 Charlton Vincent
 Willis Walker
 H. D. Webster, Jr.
 Mike Wiygul

Phi Chi medical fraternity is composed of members chosen for intelligence and for their interest in the profession. Theta Pi chapter was formed at Ole Miss on

March 22, 1926. Its purpose is to further the ideals of the medical profession.

PHI CHI



The Sweat twins, Commerce Queens for Delta Sigma Pi.

OFFICERS

- BOB ELLIS Headmaster
- J. B. BROWN Senior Warden
- SYLVESTER McLAURIN Junior Warden
- ED BOWMAN Scribe
- JOHN SHIELDS Treasurer
- DR. HORACE B. BROWN Advisor
- WYLIE STEVENS Historian
- JAMES HALL Efficiency Chairman
- GERALD WALTERS Editor

DELTA SIGMA PI

MEMBERS

- | | |
|---------------------|--------------------|
| Mack A. Adams | Harold W. Melvin |
| Hicks Anderson | Robert H. Mullett |
| Lewis C. Beasley | Robert L. Nichols |
| Lloyd M. Bridgers | Victor J. Philippi |
| James R. Copeland | Cecil P. Ramer |
| Robert A. Dowdle | Henry V. Robinson |
| Winfield Dunn | Ralph A. Roll |
| Cecil C. Fox | Thomas A. Ross |
| William R. Gardner | Richard L. Smith |
| Milton S. Hooper | Louis L. Vise |
| William Thad Jacobs | Thomas H. Watts |
| William B. Little | Lee R. Williams |
| Ralph H. Marble | Charles E. Witt |

Delta Sigma Pi executive council.





First Row: Mack Adams, Hicks Anderson, Lewis Beasley, Edgar Bowman, Lloyd Bridgers, Jasper B. Brown, James R. Copeland, Amos Dowdle.

Second Row: Winfield Dunn, Robert Ellis, Cecil Fox, William R. Gardner, James H. Hall, Milton Hooper, William Jacobs, Robert S. McLaurin.

Third Row: Ralph Marble, Harold Melvin, Robert Mullett, Robert Nichols, Victor J. Philippi, Cecii Ramer, Henry V. Robinson, Ralph Roll.

Fourth Row: Thomas Albert Ross, John R. Sheilds, Richard Smith, Wylie C. Stevens, Louis Vise, Gerald Walters, Thomas Watts, Lee R. Williams.

Miss Elinor Green is presented a trophy as "Rose of Delta Sigma Pi"

Delta Sigma Pi is a professional commerce and business administration fraternity organized to foster the study of business in universities. Further aims are to encourage scholarship and association of students for mutual advancement by research and practice. Membership is restricted to majors in the School of Commerce and Business Administration who have met necessary scholastic requirements and are approved by the organization.



SIGMA ALPHA IOTA

OFFICERS

MARGARET ANN BOWEN

President

LADYE NEILSON

Secretary

NENA MURPHREE

Treasurer

MEMBERS

Aline Liles

Billie Claire McLendon

Ann Penn

Mary Forrest McCall

Sigma Alpha Iota is national honorary musical fraternity for women. Its purposes are to uphold the ideals of the musical profession. Membership is restricted to graduate and undergraduate music students who meet requirements in their

music courses and are recommended by the faculty of the Department of Music. Alpha Omega chapter of the fraternity was formed at Ole Miss in 1939.

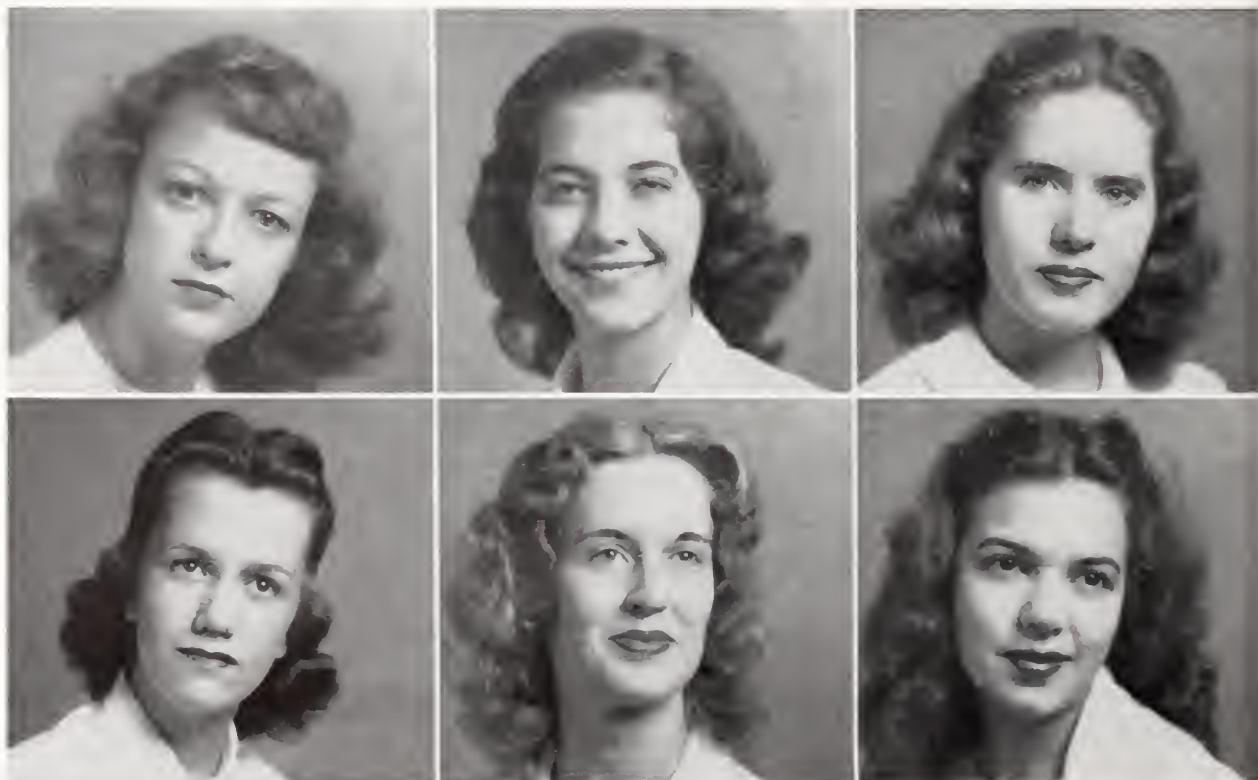

First Row: Margaret Bowen, Aline Liles, Mary Forrest McCall.

Second Row: Nena Murphree, Ladye Neilson, Ann Penn.

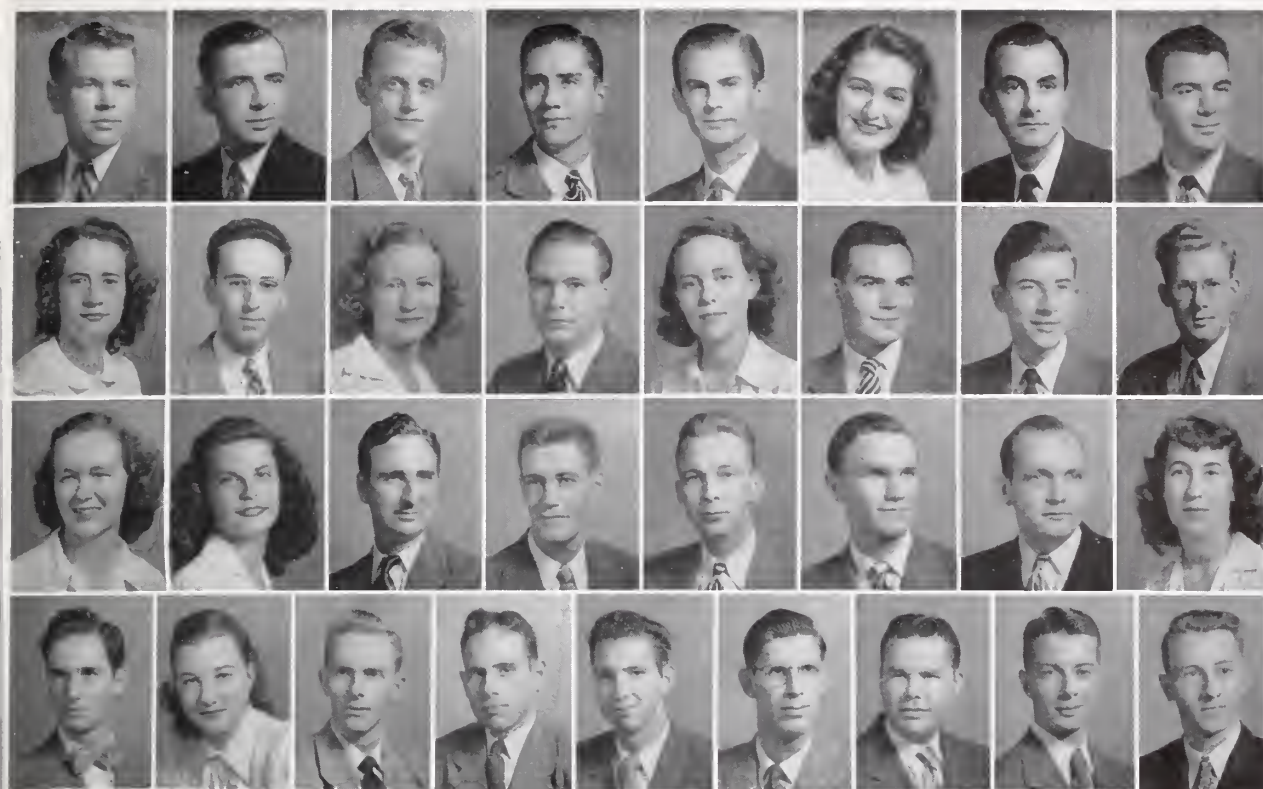

First Row: Victor Applewhite, William W. Barnard, Shed Hill Caffey, Billy Collum, Benjamin Lampton Crawford, Jr., Betty Drury, George Edmondson, George Ellis. **Second Row:** Barbara Fly, John Frazier, Elizabeth Gist, Robert Henry Glover, Martha Goss, Howard Gray, John F. Jackson, James Krestensen. **Third Row:** Lucy Lawson, Dora Dean McGee, John L. McGee, Warren David Mann, George Miller, Robert Andrew Mitchell, William Lewis Nobles, Eleanor Norsworthy. **Fourth Row:** John Melvin Patterson, Gisela Sauerberg, Bernard Seymour, Edsel Stewart, William H. Tolbert, Shelby Wallace, Jack Witchen, Frank Mike Wiygul, Jimmy Zachary.

OFFICERS

BOYD ZACHARY President
 JOHN JACKSON Vice-President
 BARBARA FLY Secretary

BETTY DRURY Historian
 DR. F. M. HULL Treasurer and Faculty Counselor

MEMBERS

Victor Applewhite
 W. W. Barnard
 J. S. Brown
 Shed Hill Caffey
 Billy Collum
 Benjamin L. Crawford, Jr.
 Tom Culley
 Kirby Day
 George Edmondson
 George Ellis
 Gloria Hughes Franklin

Malcolm Franklin
 John Frazier
 Elizabeth Gist
 Robert Henry Glover
 Mrs. Martha Goss
 Howard Gray
 James P. Holloway
 James Krestensen
 Lucy Lawson
 Dora Dean McGee
 John L. McGee
 Warren David Mann

George Miller
 Robert Andrew Mitchell
 Lewis Nobles
 Eleanor Norsworthy
 John Melvin Patterson
 Mrs. Bernice B. Rice
 Robert R. Roper
 Eloise Rowland
 Gisela Sauerberg
 Bernard Seymour
 Charles Moncure
 Edsel Stewart

William H. Tolbert
 Lee Wallace
 Jack Witchen
 Frank Wiygul
 Dr. Elmer Hammond
 Dr. Vernon B. Harrison
 Dr. Frank M. Hull
 Berwind Kaufmann
 Dr. Dean R. Parker
 Herman Thiqpen
 Howard Vincent Weems

A national honorary fraternity for biologists, Beta Beta Beta chooses its members from biology students who meet certain standards of scholarship and scientific aptitude.

Beta Kappa chapter was formed at Ole Miss in 1941. The fraternity serves as a focal point for biology students on the campus.

BETA BETA BETA

INDEPENDENT ORGANIZATION

OFFICERS

J. W. McDANIELS President
 PETE CASTLE Vice-President
 BETTY JANE HADAD Secretary-Treasurer
 NEAL DOOLEY Publicity

MEMBERS

Betty Abraham
 Charles Abraham
 Carniq Ajamian
 Ruth Ball
 Billy E. Berry
 Billy Boolos
 Theodore Brunelle
 Stanley Brunt
 Ursula Byrd
 Winston Caperton
 Wilva Cearley
 William A. Carlisle
 L. H. Clay
 Ada Cohen
 Amy Jo Cole
 Maurice Colly
 Bob Dixon
 Bobby Donald
 Nick George Elchos
 James Farragut
 Oscar L. Farragut
 Margie Fields
 Walter F. Fisher
 William Flinn
 Charles Frazier
 Eduardo Ga'tan-Duran
 David Goforth
 H. M. Hall
 Dewey Harden

Boyd E. Harper, Jr.
 Marilyn Harper
 Joseph B. Hawkins
 Curtis Hinson
 Jerry Lloyd Hopkins
 Mike Isom, Jr.
 Alex Jabour
 Imogene Johnson
 Albert Jones
 Rosemary Keesling
 Virginia Ludlow
 Kerry Lyon
 Byrd McAdo
 Alvie C. McCully
 John McDavid
 Ervin McKay
 Robert McJunkin
 Voss McRaney, Jr.
 Dot Malone
 Darwin Maples
 Albert Monroe
 Cesare Marrone
 N. L. Neyland
 E. L. Norsworthy
 Nina Mae Nossier
 Hazel Oakes
 Myrleen Oakes
 Billie R. Ousley
 Barbara Parker

Dyral Parker
 H. A. Parrish
 Elmyra Pierocich
 Tracy Rainey
 Frank Ramsey, Jr.
 Louis Ramsey
 Jimmy L. Richmond
 Fred D. Robinson
 John H. Rogers
 George M. Ryan, Jr.
 James W. Saul
 Patty Scarborough
 William Scott
 Oliver Elmo Shipp
 Kathrine Sparkman
 Fred Stegall
 R. L. Stegall
 T. J. Stevens, Jr.
 Hiram G. Stuart
 Jeryle Taylor
 Murphy Taylor
 Lee Thomas
 Fay Upton
 Shirley Uth
 Buford H. Wilkerson
 Genevieve Williams
 Owen K. Williamson
 C. L. Wilson

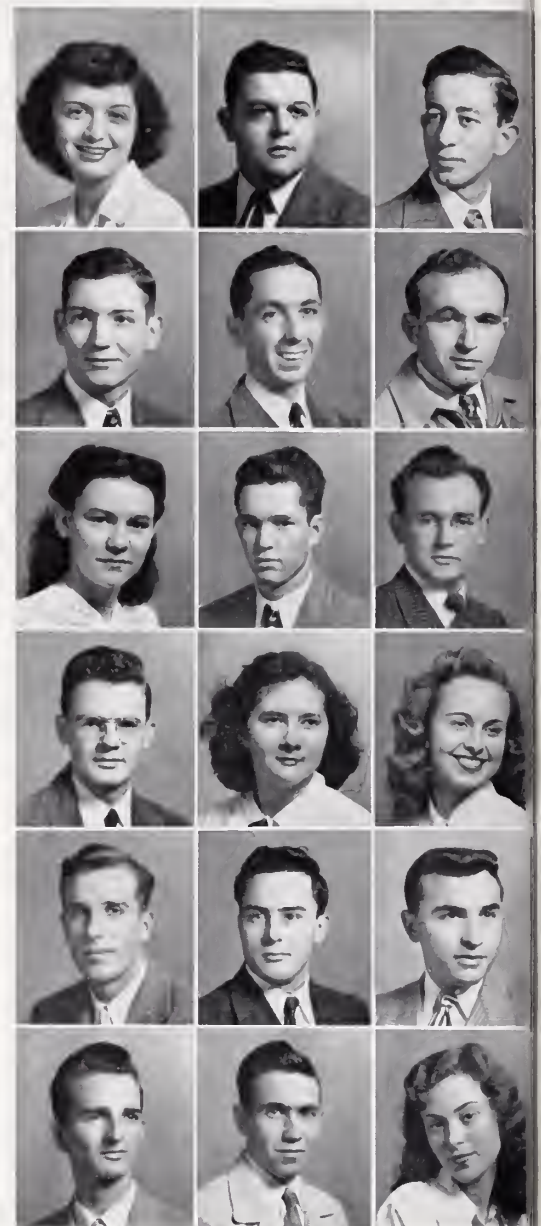

Independent officers: Hadad, McDaniels, Castle.

Coach Dooley talks it over with his boys.



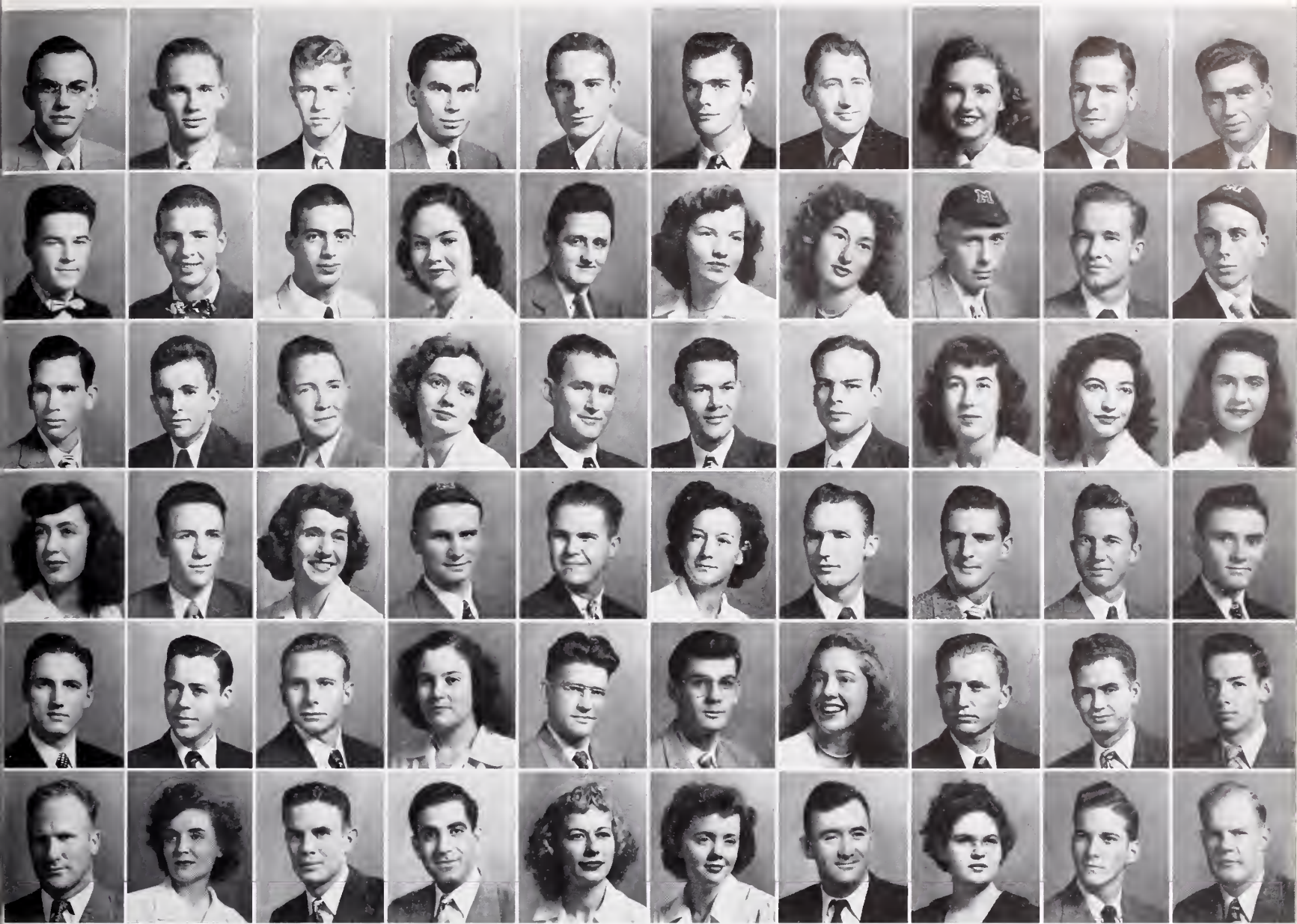

OPPOSITE PAGE:

First Row: Betty Abraham, Charles Abraham, Carnig Ajamian.

Second Row: Billy E. Berry, Billy Boolos, Stanley Brunt.

Third Row: Ursula Byrd, Winston Caperton, William A. Carlisle.

Fourth Row: L. H. Clay, Ada Cohen, Amy Jo Cole.

Fifth Row: Maurice Colly, Bobby Donald, Nick George Elchos.

Sixth Row: James Farragut, Oscar Farragut, Marjorie Fields.

ABOVE:

First Row: Walter F. Fisher, William Flinn, Charles Frazier, Eduardo Gaitan-Duran, David Goforth, Hurst Hall, Dewey Harden, Marilyn Harper, Joseph B. Hawkins, Curtis Hinson.

Second Row: Lloyd Hopkins, Mike Isom, Alexander Jabour, Imogene Johnson, Albert Jones, Rosemary Keesling, Virginia Ludlow, Kerry Lyon, Alvie C. McCully, John McDavid.

Third Row: Ervin McKay, Robert E. McJunkin, Voss Raney, Dot Malone, Darwin Maples, Albert Monroe, Norman L. Neyland, Eleanor Norsworthy, Nina Mae Nosser, Hazel Oakes.

Fourth Row: Myrleen Oakes, Billy Ousley, Barbara Parker, Dyrall Parker, Herron Parrish, Elmyra Pierocich, Tracy Rainey, Frank Ramsey, Jr., Louis Ramsey, Jimmy Richmond.

Fifth Row: John H. Rogers, George Ryan, James W. Saul, Patty Scarborough, William Scott, Elmo Shipp, Kathrine Sparkman, Fred Stegall, Roby Stegall, Thomas Stevens.

Sixth Row: Hiram G. Stuart, Jeryl Taylor, Murphy Taylor, Lee Thomas, Faye Upton, Shirley Uth, Buford H. Wilkerson, Genevieve Williams, Creighton Wilson, Samuel Wood.

The Independent organization is composed of students who do not belong to a social fraternity. It is a coed organization. All independent students are not necessarily

members of the organization, but membership is open to them. The main purpose of the group is to further the social life of the non-Greek students.

KAPPA PSI

OFFICERS

PAUL R. SHELLABARGER	President	QUITMAN H. McDANIEL, JR.	Treasurer
JOSEPH F. NUCKOLLS	Vice-President	JOHN T. CASE	Historian
CLYDE L. PEARSON	Secretary	THOMAS K. BUCKLEY	Chaplain

MEMBERS

F. L. Baria
Duane Capps
Upton Cook
George W. Edmonston
Earl F. Fortenberry

Paul A. Frasier
James P. Holloway
Clyde G. Huggins
Thomas G. Loftin
J. P. Longino

Billy N. McAdo
J. Warren McDaniel
John R. McHugh
Malcolm L. Miller
William Lewis Nobles

Robert Price
George D. Slay
Norman S. Thompson
Joseph P. Upton

Beta Rho chapter of Kappa Psi pharmaceutical fraternity was reactivated on the Ole Miss campus in May, 1947, after some 17 years of inactivity. Members are chosen in recognition of their scholastic standing, gen-

eral ability, character and personality. They are expected to exert their utmost efforts to preserve and further the ideals of the pharmaceutical profession.



First Row: F. L. Baria, Curtis Blomquist, Edward Nason Brock, Thomas K. Buckley, Duane Capps, John T. Case, John D. Dame. Second Row: George W. Edmonston, Earl F. Fortenberry, W. Edmonston Fortenberry, Paul A. Frasier, Marvin Lynn Garrett, Clyde G. Huggins, Thomas G. Loftin. Third Row: Billy N. McAdo, J. Warren McDaniel, Jr., Quitman H. McDaniel, John R. McHugh, Malcolm L. Miller, William Lewis Nobles, Joseph F. Nuckolls. Fourth Row: Clyde L. Pearson, Robert R. Price, Paul R. Shellabarger, George D. Slay, Norman S. Thompson, Joseph P. Upton, Charles H. Young.

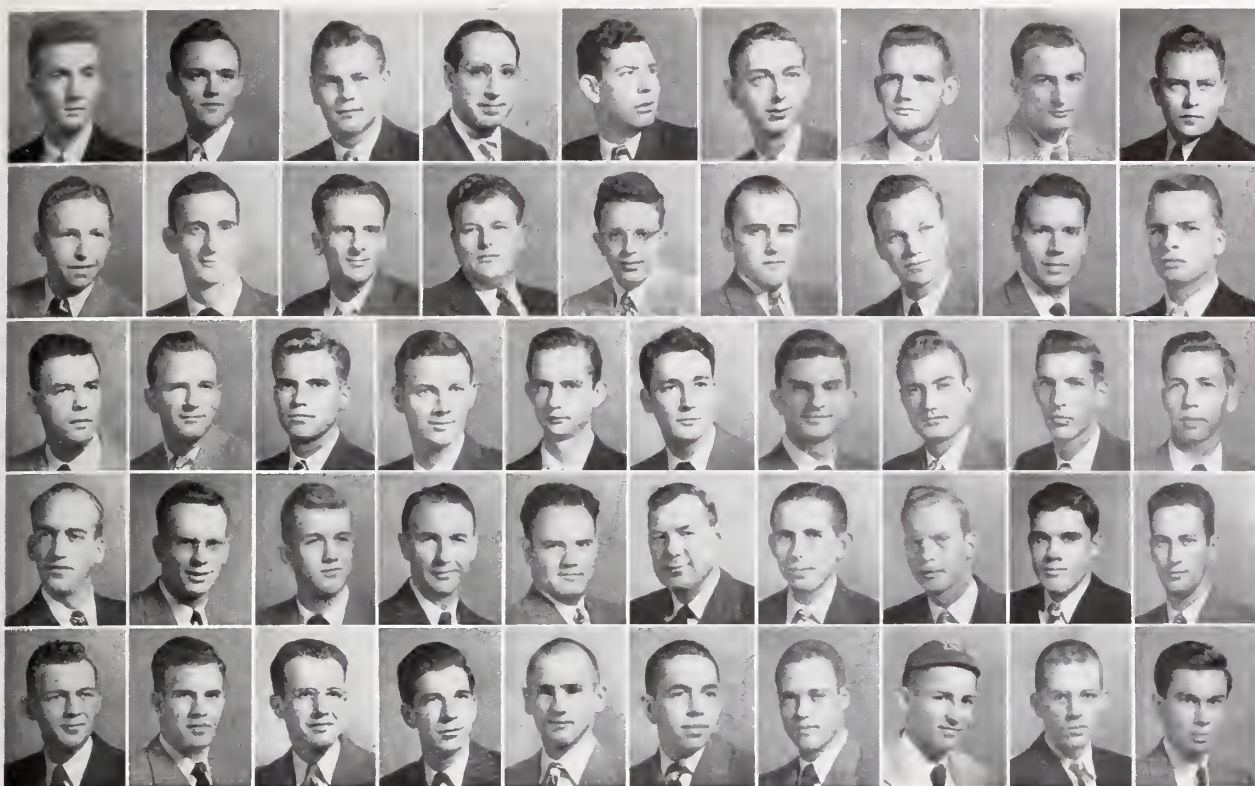

First Row: Bruce Austin, Jack Barrett, Paul Barton, Frank Bellina, Robert Bowen, James E. Bowie, Reuben Boyett, James E. Bramuchi, Emmett C. Brown. **Second Row:** Robertson Dailey, Jr., Charles W. Dean, James H. Dorroh, Louis C. Fields, Jr., James W. Follansbee, Royce W. Fudge, Phillip H. Galloway, Glen A. Gartelman, Walter R. Hager. **Third Row:** William M. Hardee, Vasser B. Hemphill, Jr., Fred H. Hohenschutz, George P. Hopkins, Jr., Harry B. Hungerford, Jr., William H. Ivy, James H. Jones, Richard H. King, William M. Loftis, Jr., Hewett F. McElroy. **Fourth Row:** Taylor H. McElroy, William T. McNutt, Norfleet Moore, Cleon S. Moore, Thomas Larkin Mize, Edward Nelson, John L. Pitts, Clarence H. Potts, James G. Putman, Jack M. Reese. **Fifth Row:** William Maxie Scott, Thomas S. Stedman, Robert Turner, James N. White. **ASSOCIATE MEMBERS:** David L. Barton, Vincent Bellipani, Jordan M. Bonner, Cyril J. Fayard, Robert A. French, Eduardo Gaitan-Duran.

OFFICERS

R. MILTON WILLIAMS President
 VASSAR D. HEMPHILL, JR. Secretary
 PAUL J. BARTON Vice-President
 FRANK A. BELLINA Treasurer

Harvey C. Aden
 Moses Attaya
 Bruce G. Austin
 Jack C. Barrett
 Allen Bodron
 Robert F. Bowen
 James E. Bowie
 Ruben W. Boyett
 James E. Bramuchi
 Emmett C. Brown
 Clifford C. Burgess
 Robertson Dailey, Jr.

Charles W. Dean
 James H. Dorroh
 Louis C. Fields, Jr.
 James W. Follansbee
 Thomas E. Foshee
 Royce W. Fudge
 Phillip H. Galloway
 Glenn A. Gartelman
 Walter R. Hager
 William M. Hardee
 Fred H. Hohenschutz
 George P. Hopkins, Jr.

Harry B. Hungerford, Jr.
 William H. Ivy
 Paul W. Johnson
 James H. Jones
 Richard H. King
 Veto B. Ligon
 William M. Loftis, Jr.
 Hewlett F. McElroy
 Taylor H. McElroy
 John A. McFadden
 William T. McNutt
 John F. Maugh

Norfleet Moore
 Cleon S. Moore
 Thomas Larkin Mize
 Ervin E. Nelson
 John L. Pitts, Jr.
 Clarence H. Potts
 James G. Putman
 Jack M. Reese
 William Maxie Scott
 Thomas S. Stedman
 Robert Turner
 James N. White

ASSOCIATE MEMBERS

David Barton
 Vincent F. Bellipani

Jordan M. Bonner
 Cyril J. Fayard

Robert A. French
 Eduardo Gaitan-Duran

Sam D. Parker

The American Society of Civil Engineers is the nation's oldest engineering society. It promotes high professional

standards and advances knowledge and practice in the fields of engineering and architecture.

AMERICAN SOCIETY OF CIVIL ENGINEERS

HOME ECONOMICS CLUB

OFFICERS

JOAN JOHNSON	President	MARGARET ZDERAD	Recording Secretary
ALICIA ROLLINS	Vice-President	JEAN LOTT	Treasurer
JAN HAYS	Corresponding Secretary	CAROLYN PREWITT	Publicity
MISS DOROTHY WARNER		Advisor	

MEMBERS

Christine Anderson	Charm Crum	Yvette Lewis	Barbara Price
Gloria Anderson	Vegi Dick	Charlotte Lowery	Elizabeth Smith
Barbara Banahan	Mary J. Eckles	Fannie McFall	Gloria Steadman
Diana Beaton	Ethel Eskerage	Robbie McIntyre	Lanesse Thompson
Barbara Barnes	Katherine Faherty	Peggy Mahoney	Francile Walter
Jane Boring	Elaine Fitzpatrick	Betty Marable	Mary Frances Waring
Catherine Bowen	Ruth Hargrove	Merle Martin	Cookie Wasson
Charleene Buck	Laddie Harton	Emily Moore	Carolyn Williams
Suzette Buehler	Betty Higdon	Joyes Murphy	Paty Williams
Mary Elizabeth Cates	Alice Hunter	Myrleen Oakes	Kay Yockey
Emily Colbert	Olivia Lewis	Pat Pack	Harvey Ross Young
Tennie Coleman			

In order to bring women students together and inform them of the opportunities in the field of home economics, as well as to promote clean, healthful, home life, the

Home Economics club was formed at Ole Miss in 1938. The organization is open to any woman student who has had a course in the department or who is taking one.

First Row: Christine Anderson, Gloria Anderson, Barbara Banahan, Diana Beaton, Barbara Barnes, Jane Boring, Catherine Bowen, Charleene Buck, Suzette Buehler, Mary Elizabeth Cates. Second Row: Emily Colbert, Tenie Coleman, Charm Crum, Vegi Dick, Mary J. Eckles, Ethel Eskerage, Katherine Faherty, Elaine Fitzpatrick, Ruth Hargrove, Laddie Harton. Third Row: Jan Hayes, Betty Higdon, Alice Hunter, Joan Johnson, Olivia Lewis, Yvette Lewis, Jean Lott, Charlotte Lowery, Fannie McFall, Bobbye McIntyre. Fourth Row: Minette Mahoney, Betty Marable, Merle Martin, Emily Moore, Joyes Murphy, Myrleen Oakes, Patricia Pack, Carolyn Prewitt, Barbara Price, Elizabeth Smith. Fifth Row: Alicia Rollins, Gloria Steadman, Lanesse Thompson, Francile Walter, Mary Frances Waring, Lida Wasson, Carolyn Williams, Pat Williams, Kay Yockey, Harvey Ross Young, Margaret Zderad.





MEMBERS

BILL WOODS Leader and Pianist
 KELLY CLIFFORD Bass
 BOOCHIE WELLS Drums
 MOSE ALLISON Trumpet and Arranger
 BILL KING Trumpet
 L. C. O'FERRAL Trumpet
 HERBERT TRAMMELL Trombone

JOE STOKES Trombone
 WOODY COLLINS Alto Saxophone
 BUNKY LANE Alto Saxophone
 ELWYN SHAKLEFORD Tenor Saxophone
 BILL KATZ Tenor Saxophone
 DONALD AIKEN Baritone Saxophone
 SARA WOODS Vocalist

The Mississippians is the official school orchestra, playing at all official affairs and at social functions when they are requested. The organization makes an annual Christmas tour over the

state. The orchestra has visited Tupelo, Corinth, Greenwood, Greenville, Clarksdale, Rosedale and other delta towns.

THE MISSISSIPPIANS

AMERICAN PHARMACEUTICAL ASSOCIATION

One of the student branches of the American Pharmaceutical Association, the chapter here is composed of students enrolled in the School of Pharmacy. It seeks to advance knowledge and high professional standards in the field. Experts in the profession are regularly brought to the campus to speak before the group.



First Row: Phil Alexander, Harold Arnold, Douglas Aultman. **Second Row:** Vernon Bailey, Alex Ball, Falcoln Baria. **Third Row:** Emery Battle, Jack Berch, John Bethany. **Fourth Row:** C. C. Blomquist, L. A. Boatwright, William Booth. **Fifth Row:** Webb Boswell, Homer Boutwell, E. W. Bowie. **Sixth Row:** Joe Bradley, Harold Brewer, Edward Brock. **Seventh Row:** John Buckley, Thomas Buckley, Burchfield Bullock.

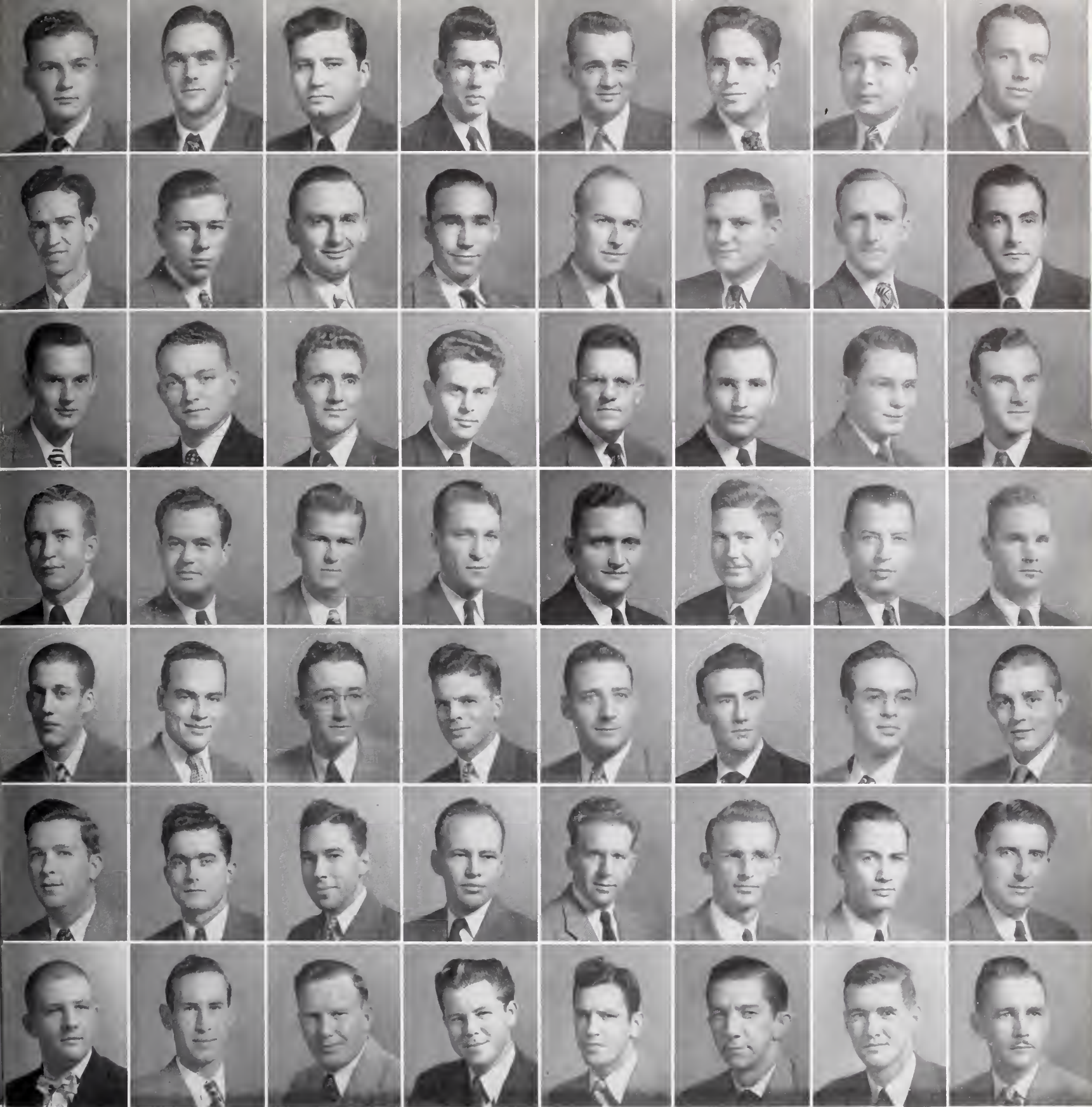

First Row: Marko Butirich, William Butler, Duane Capps, W. R. Catchings, R. L. Chapman, Edward Cook, Robert Covens, John Dame. **Second Row:** Fred Davis, James Day, Eugene DeBow, Roy Dickerson, James Dietz, D. D. Driver, P. F. Edgar, G. W. Edmonston. **Third Row:** W. M. Edwards, J. H. Emerson, William Fant, W. L. Farrell, R. M. Farris, J. G. Ferguson, T. J. Finch, Howard Floyd. **Fourth Row:** J. F. Fly, E. F. Fortenberry, W. McDaniel, Q. H. McDaniel, John R. McHugh,

W. L. Fortenberry, Paul Frasier, R. T. Furr, M. L. Garrett, W. B. Gill, J. E. Gore. **Fifth Row:** W. N. Gray, P. L. Griffin, Van Grisham, W. J. Hardy, B. M. Henry, Granville Hicks, Ralph Hightower, W. H. Hillard. **Sixth Row:** William Hinton, James Hogue, R. H. Hudson, Thomas Hull, J. C. Johnson, Charles Lane, Lamar Lane, J. S. Latture. **Seventh Row:** John D. Laws, J. F. Lewis, A. A. Logue, David D. Low, Billy N. McAdoo, J.

MEMBERS NOT APPEARING IN PANEL

- | | | |
|------------------------|-----------------|-------------------|
| H. B. Anderson | G. I. Edmondson | N. W. Morris |
| J. A. Ashmore | D. R. Ford | H. B. Neely |
| L. T. Baker | S. H. Francis | R. S. Nichols |
| A. D. Ball | G. E. French | W. F. O'Donnell |
| R. M. Blakely | L. G. Gafford | A. B. Phillipps |
| J. S. Bowles | T. J. Gill | G. O. Pierce |
| J. D. Boyd | J. Gregorio | M. B. Pierce |
| C. E. Broyles | R. B. Halton | A. F. Ramirez |
| L. Bullock | E. B. Henson | S. E. Robinson |
| J. T. Case | G. M. Hill | P. H. Russell |
| H. E. Cerezo | L. G. Hopkins | W. E. Skinner |
| L. H. Clay | E. S. Hough | F. K. Smith |
| R. A. Colon-Candelaria | W. L. Jones | E. C. Taylor |
| W. J. Condon | E. S. Keaton | W. M. Tomes |
| O. U. Cook | T. E. Kelling | L. C. Truell |
| W. W. Cornelius | R. A. Lemoine | E. A. Tullos |
| L. J. Costner | J. C. Leslie | V. W. Vowell |
| W. B. Cotttingham | M. W. Levi | M. H. Walton |
| C. R. Crook | T. G. Loftin | E. L. Warren |
| J. D. Crump | J. P. Longino | H. L. Wing |
| J. W. Daniel | J. D. McElroy | Jack K. Wolverton |
| V. S. Dayton | Fred W. McEwen | James H. Wooley |
| R. A. Dixon | S. H. Meek | W. H. Wroten |

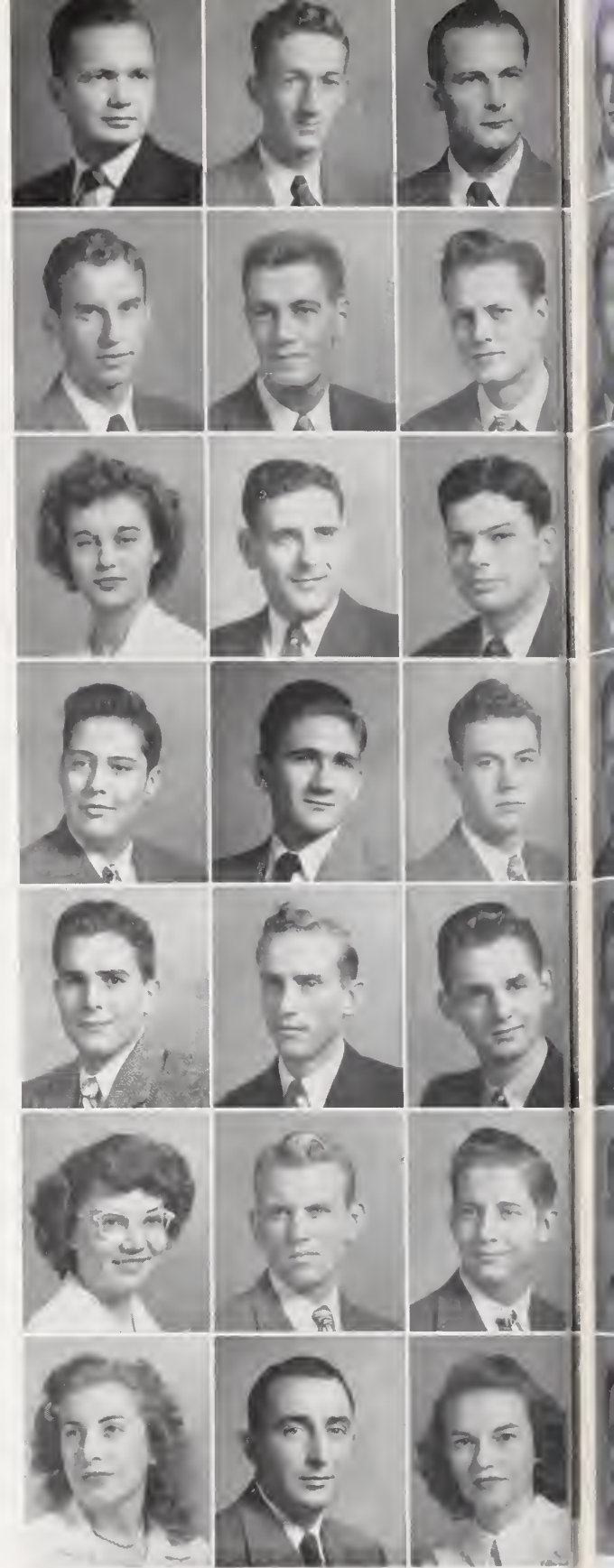

First Row: Elton McIntosh, J. D. McKenzie, W. A. McPheeters. Second Row: William Mabry, W. D. Mann, Earl Marshall. Third Row: Sara Mayfield, V. G. Meaders, H. J. Meltzer. Fourth Row: F. D. Mestayer, Malcolm Miller, Jack Millikan. Fifth Row: James Olen Mills, C. H. Montgomery, Joe Moore. Sixth Row: G. H. Mullican, Guy Newcomb, Jason Niles. Seventh Row: Joy Nobles, J. F. Nuckolls, Inez Odom.



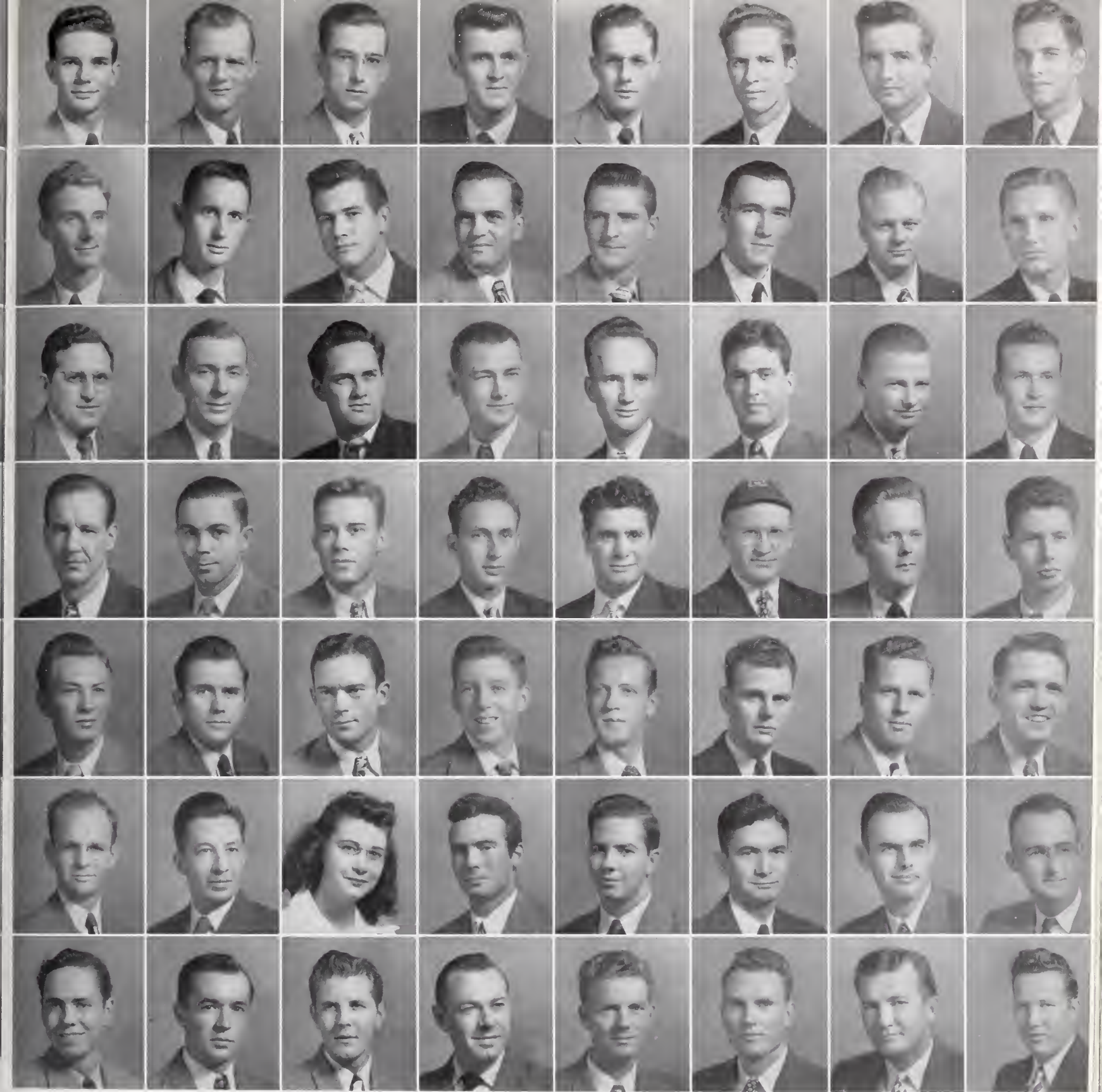

First Row: Tommy Orr, John D. Owings, William Pace, James Parkin, Almond Patrick, Clyde L. Pearson, Walter Pearson, Stanley Peckham. **Second Row:** R. N. Pletcher, Robert Price, James L. Quinn, James Quint, Frank Ramsey, Joe Richard, Henry Rose, K. B. Royster. **Third Row:** O. A. Rutsky, C. W. Salter, James Savage, Sam Scott, V. F. Scott, P. R. Shellabarger, R. M. Shelton, Donald Shipp. **Fourth Row:** Ralph Schultz, Richard Sires, George Slay, F. O. Smith, John Smith, Joseph

Smith, James Snow, J. E. Staples. **Fifth Row:** Henry Stowers, William Tabor, Richard Tapp, Robert Thomason, N. S. Thompson, T. L. Thompson, James Tigrett, Oscar Turnbow. **Sixth Row:** Joseph P. Upton, W. D. VanDevender, Joy Walters, Oliver Walters, Jack Watson, John M. Watts, Monroe Wells, Ernest Whiddon. **Seventh Row:** E. C. Williams, James Wise, Jack Wolverton, Bill Woods, L. C. Wright, Alva Wylie, Neil Yelverton, Charles Young.

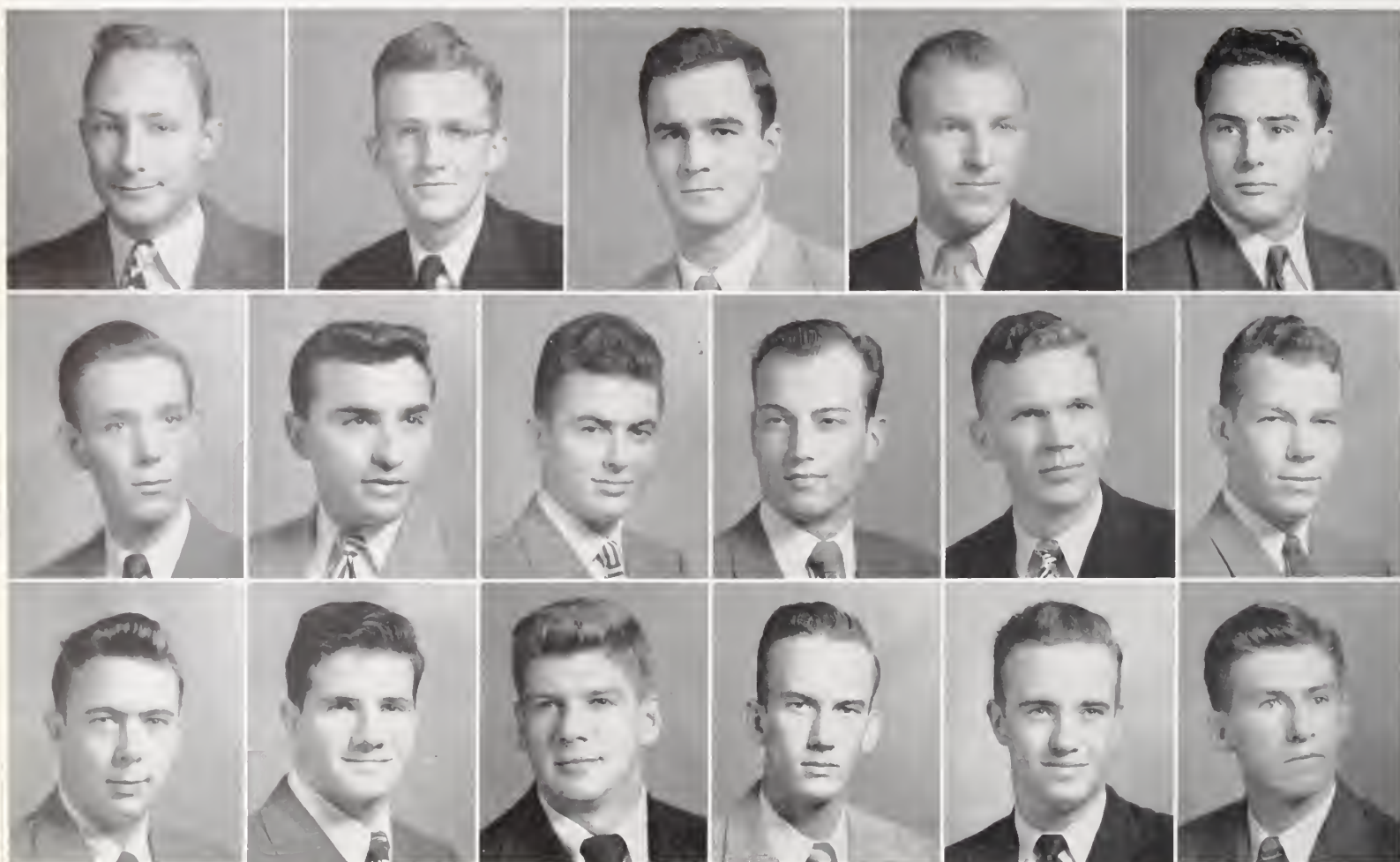

First Row: Bob Andrea, Pat Caffey, John Chalk, Jeff Cole, Bobby Donald. Second Row: Bob Edwards, Nick Elchos, Les Fletcher, Boyd Harper, Tom Jenkins, Clint Johnson. Third Row: Whit Johnson, Maurice Labens, Bob Little, Connell Milier, Ed Neilson, R. B. Reeves.

The eighteen members of the Cardinal Club are composed of one man from each of the 15 social fraternities on the campus and three men from the campus at large. The president of the organization is a junior, chosen from the membership of the preceding year, while the rest of the members are sophomores.

A service organization, the club was organized in 1927 for the purpose of entertaining and assisting visiting athletic teams. It functions at all athletic contests on the campus. The huge bonfires preceding home football games are constructed largely through the efforts of the Cardinal club.

C A R D I N A L C L U B

C A R D I N A L C L U B

OFFICERS

JACK CUNNINGHAM President
R. B. REEVES Vice-President
TOM JENKINS Treasurer
CLINT JOHNSON Secretary

MEMBERS

TOM JENKINS Alpha Tau Omega
BOB ANDREA Beta Theta Pi
JEFF COLE Delta Kappa Epsilon
LES FLETCHER Delta Psi
BOBBY DONALD Independent
BOYD HARPER Independent
JOHN CHALK Kappa Alpha
PAT CAFFEY Kappa Sigma
WHIT JOHNSON Phi Delta Theta
JACK CUNNINGHAM Phi Delta Theta
MAURICE LABENS Phi Epsilon Pi
CLINT JOHNSON Phi Kappa Psi
CARROLL McCOY Pi Kappa Alpha
ED NEILSON Sigma Alpha Epsilon
CONNELL MILLER Sigma Pi Epsilon
R. B. REEVES Sigma Nu
BOB EDWARDS Sigma Pi
BOB LITTLE Sigma Chi
MERRICK TURPIN Sponsor



Y . M . C . A .

OFFICERS

TOM WATTS	President	STANLEY THAMES	Treasurer
JOE GILLESPIE	Secretary	REV. WILEY CRITZ	General Secretary

COMMITTEE CHAIRMEN

BEN SAMUELS	Community Service	BILLY FLOWERS	Religious Service
HAROLD BREWER	Social Recreation	JIMMY MUSKELLEY	Freshman
WILLIAM ELAM	Veteran Service	GAYLE BEANLAND	Publicity
LOUIS LYELL	World Relation		

The YMCA was organized on the Ole Miss campus in 1868 in order to encourage wholesome Christian living. The women's organization, the YWCA, was formed here in 1899. The Rev-

erend Wiley H. Critz is general secretary of the YMCA, while Miss Lynda Ramey is general secretary for the women's group. The two organizations provide the recreational equipment in the

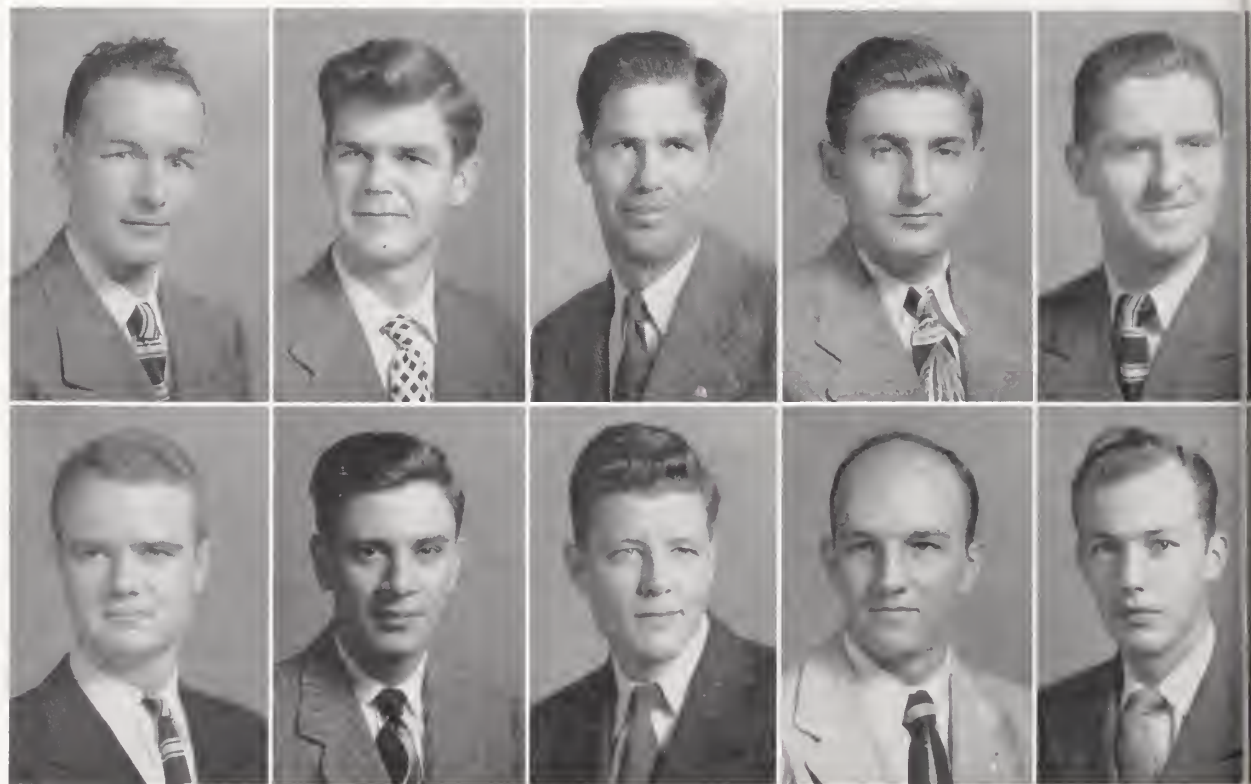

First Row: Gayle Beanland, Harold Brewer, William Elam, Billy Flowers, Joe Gillespie.

Second Row: Louis Lyell, Jimmy Muskelley, Benford Samuels, Stanley Thames, Thomas Watts.



First Row: Betty Alford, Claire Aycock, Montie Barringer, Harriet Geisenberger, Mary Faye Hamil.

Second Row: Dorothy Hamm, Betsy Moore, Betty Rives, Martha Sumners, Virginia Tansil, Martha Wrenn.

"Y" building, sponsor broadcasts of off-campus football games, the pays expenses for the annual Religious Emphasis week. During examination weeks, regular "coffee hours" are held in the "Y" building for the refreshment of the students.

Funds for the "Y" come partly from an annual campus drive. Membership is on a voluntary basis, and each student at the University is eligible for membership.

OFFICERS

CLAIRE ANN AYCOCK President	BETTY ALFORD Secretary
WATSIE SUMNERS Vice-President	HARRIET GEISINBERGER Treasurer
MISS LYNDA RAMEY General Secretary	

COMMITTEE CHAIRMEN

DOT HAMM Community Service	VIRGINIA TANSIL Freshman
MARTHA WRENN Social and Recreation	MARY FAYE HAMIL Building Service
MRS. TYRUS PRITCHARD Veteran Service	MONTIE BARRINGER World Relations
BETTY RIVES Religious Services	BETSY MOORE Publicity

Y . W . C . A .

THE WESLEY FOUNDATION

OFFICERS

ED JOHNSTON	President	VIRGINIA TANSIL	Secretary
EUGENE DYESS	Vice-President	BILLY K. CHAPMAN	Treasurer

COMMITTEE CHAIRMEN

JO BOGARD	Community Service	THELMA LENZ	Suppers
EVERETT BOWIE	Literature	ED PARRISH	Worship
BETTY BROWN	Publicity	BETTY RIVES	Recreation
BILLY K. CHAPMAN	Finance	LOUIS VISE	Membership-Attendance
BETTY CRIGGER	Music	WESLEY WALTON	Special Programs
REV. JOSEPH P. McCLUSKEY		Director	

The Wesley Foundation is an arm of the Methodist Church reaching to the college campuses. It aims to foster the social, moral, and spiritual needs of students.

All student members of the Methodist Church are eligible for membership.



First Row: Jo Bogard, Everette Bowie, Betty Brown, Billy Chapman.

Second Row: Betty Crigger, Eugene Dyess, Ed Johnston, Thelma Lenz.

Third Row: Ed Parrish, Betty Rives, Virginia Tansil, Louis Vise, Wesley Walton.

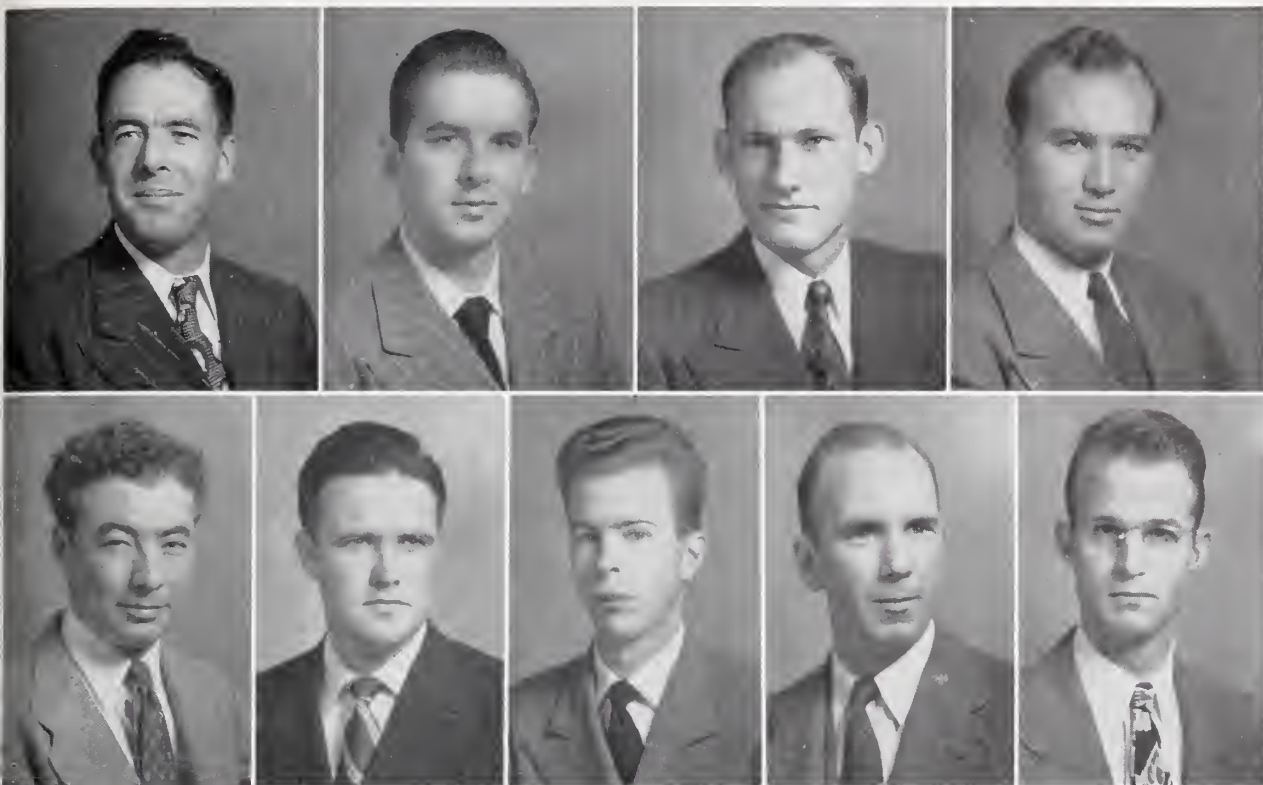

First Row: Frances Barrett, Overton Currie, Hayward Dillard, William Earnest.

Second Row: Marvin Kemp, Dale H. McKibben, Brinkley Morton, Thomas Ott, Jack S. Parker.

OFFICERS

OVERTON CURRIE President

JACK S. PARKER Vice-President

WILLIAM EARNEST Treasurer

DALE H. MCKIBBEN Secretary

EXECUTIVE COMMITTEE

FRANCIS S. BARRETT

WILLIAM S. GRIFFIN

BRINKLEY MORTON

HAYWARD DILLARD

MARVIN KEMP

TOM OTT

Founded in May, 1944, the World War II Veterans Collegiate association seeks to unite veterans for the promotion of fellowship and scholarship. All students, faculty members, and staff members of the University

who have served in the armed forces of the United States, who have an honorable discharge or inactive duty status, are eligible for membership.

WORLD WAR II VETERANS COLLEGIATE ASSOCIATION

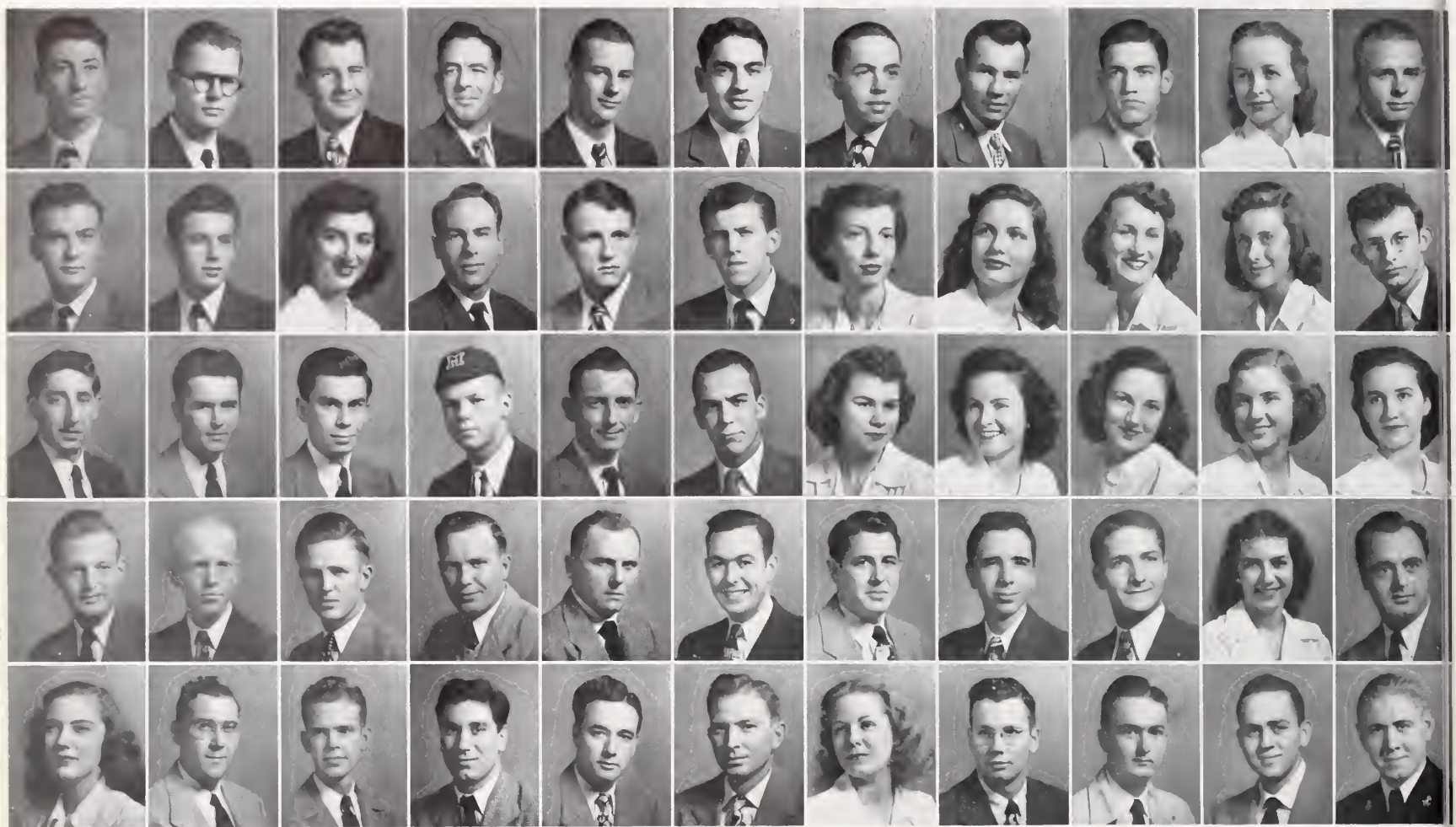

First Row: Glen Anderson, Mike Arsulich, Rene H. Bachand, Frank Barrett, John F. Bat, Frank Bellipanni, Vince Bellipanni, Joe Benvenuti, Don Blanchard, Sue Block, Don Boudreaux. **Second Row:** Marko Butrich, Robert Campion, Norma Collins, Jerome Daly, Louis Day, Edgar Denk, Annie Marie Desaix, Vegi Dick, Kathryn Falerfy, Betty Farrell, Clay Files. **Third Row:** Joe Forte, Bruno Furini, Eduardo Gaitan, Jack Geary, James Gilbert, Thomas Goggin, Betty Herlihy, Carol Hicks, Elizabeth Hughes, Maggie Jackson, Sophie Junkin. **Fourth Row:** Greg Kergosien, Bill Korndorffer, Eaton Lang, Gus Logue, Edward Marganski, Oilo Mollere, Anthony Nunez, John Pardos, Walter Reagan, Carolyn Ross, Lawrence Samski. **Fifth Row:** Mary Alice Shourds, George Smith, Joseph Stephens, John Venoski, Buford Wells, Charles Whitam, Quincy Winston, Gordon Willis, Charles Wynn, Edward Yoste, Herbert Zshokke.

OFFICERS

EATON LANG	President
DON BLANCHARD	Vice-President
BETTY HERLIHY	Secretary
JOHN PRADOS	Treasurer
JOE BENVENUTTI	Parliamentarian
HERBERT ZSCHOKKE	Sergeant-at-Arms
FATHER C. J. MANON	Chaplain

The Newman club is a Catholic organization dedicated to the spiritual betterment of its members, fellowship, and the promotion of Catholic ideals on the campus. It provides the Catholic students with spiritual, cultural and educational activities.

NEWMAN CLUB

COMMITTEE CHAIRMEN

DON BLANCHARD Executive Committee
JAMES R. GILBERT, JR. Publicity Committee
ROBERT CAMPION Membership Committee
HERBERT ZSCHOKKE Ways and Means Committee
CAROL KNOST Social Committee
GREG KERGOSENIEN Gulf States Province of Newman Clubs
JAMES R. GILBERT, JR. Editor of THE LAYMAN

MEMBERS

Bill Allain	Betty Farrell	Bill Korndorffer
Glen Anderson	George Fentriss	Eaton Lang
Mike Arsulich	Clay Files	Gus Logue
Rene H. Bachand	Joe Forte	Edward Marganski
Frank Barrett	Bruno Furini	Mile Marshall
John Bat	D. E. Gaitan	Bernice Mazurek
Charles Baylot	Jack Geary	Olo Mollere
Frank Bellipani	Paul Gerard	A. B. Nunez
Vince Bellipani	Clay Gex	John Prados
Joe Benvenuti	James R. Gilbert, Jr.	Walter Reagan
Don Blanchard	Thomas Goggin	Carolyn Ross
Sue Block	Gerry Haas	John Ruby
Don Boudreaux	Earl Heberer	Lawrence Semski
Jim Bramuchi	Betty Herlihy	Mary Alice Shourds
Marko Butirich	Carol Hicks	George Smith
Pat Caine	Frank Hosak	Joseph W. Stephens
Bob Campion	Elizabeth Hughes	John Venoski
Norma Collins	John Hunt	Boochie Wells
Jerome Daly	Maggie Jackson	Charles Whitman
Louis Day	Sophie Junkin	Quincy Winston
Edgar Denk	Jack Kelahan	Gordon Willis
Anne Marie Desaix	Bob Kelly	Charles Wynn
Vegi Dick	Greg Kergosien	Edward Yoste
Kathryn Faherty	A. J. Klotz	Herbert Zshokke
	Carol Knost	



OFFICERS

GLOVER ALCORN RUSSELL President
 JOHN B. COOK Vice-President
 DOROTHY FIELDS Secretary
 EDWARD JOYCE Treasurer
 HELEN HENRY Social Chairman

MEMBERS

Edward S. Birchett	Margaret Joyes Murphy
Dorothy Adrienne Bourgeois	Alton Burt Phillips
Wilfred Cole	Margaret Robinson
Lucius Dabney	Alicia Morrow Rollins
Edwin D. Geisler	Steve Sanford
Henry N. Herndon, Jr.	Elizabeth Peacock Sturdivant
Mary Ann Holmes	Eugenia Swanquer
Ernest Stone Hough	Bob Taylor
Hunter Kimball, Jr.	Gwen Walker
J. R. Murphy	Barbara Joan Warley

Composed of students who are members of the Episcopal Church, the Canterbury club seeks to forward the students' religious life while on the Ole Miss campus. It provides the Episcopal students a means in which they might be brought together in worship, study, and recreation.

First Row: Ed Birchett, Dorothy Bourgeois, Wilfred Cole, John B. Cook, Dorothy Fields. Second Row: Edwin Geisler, Helen Henry, Henry Herndon, Mary Holmes, Ernest Hough. Third Row: Edward Joyce, J. R. Murphy, Joyes Murphy, Margaret Robinson, Alicia Rollins. Fourth Row: Glover Russell, Elizabeth Sturdivant, Bob Taylor, Gwen Walker, Barbara Warley.

CANTERBURY CLUB

WESTMINSTER FELLOWSHIP

COUNCIL MEMBERS

G. B. HERRING, JR. President
 HELEN COPLEN 1st Vice-President and Chairman of the Outlook Commission
 JEAN STONE 2nd Vice-President and Chairman of the Christian Growth Commission
 DIANA BEATON Secretary
 BILL LONG Treasurer
 ELEANOR KNEE Chairman of the Christian Works Commission
 VERNON TIREY, SUZETTE BUEHLER Co-Chairmen of the Christian Comradeship Commission

The Westminster Fellowship is the student organization of the Presbyterian church. Its intention is to round out the students' education by integrating religious training and fellowship while the student is at Ole Miss. Any student who is a member of the Presbyterian faith is eligible for membership.



First Row: Diana Beaton, Suzette Buehler. Second Row: Helen Coplen, Eleanor Knee. Third Row: William Long, Jean Stone. Fourth Row: Vernon Tirey, Betty Morrow (Social Worker)

MEMBERS

- | | |
|----------------------|----------------------|
| SUE BLOCK | TATTY KELLNER |
| SUZETTE BUEHLER | THELMA LENZ |
| HARRIET GEISENBERGER | ELLEINE WILLIAMS |
| SUE HANEY | MISS HELEN WHITESIDE |
| JOAN HUMPHREYS | Advisor |
| HELEN KARR | |

Mississippi Iota of CWENS is composed of sophomore women selected for scholarship, leadership ability and participation in campus activities. CWENS promotes scholarship and leadership among coeds and renders service to the University.



First Row: Sue Block, Suzette Buehler, Harriet Geisenberger. Second Row: Sue Harey, Joan Humphreys, Helen Karr. Third Row: Tatty Kellner, Thelma Lenz, Elleine Williams.

C W E N S

ALPHA LAMBDA DELTA

OFFICERS

- | | |
|---------------------------|----------------|
| SUE LYLE BLOCK | President |
| SUE HANEY | Vice-President |
| THELMA LENZ | Secretary |
| LANELLE GAFFORD | Treasurer |

MEMBERS

- | | |
|----------------|-------------|
| Ethel Eskridge | Anna Majors |
|----------------|-------------|

A scholastic honorary fraternity for coeds, Alpha Lambda Delta seeks to recognize high scholarship among women students. A 2.5 quality point average is necessary for membership.



First Row: Sue Block, Ethel Eskridge. Second Row: Lanelle Gafford, Sue Haney. Third Row: Thelma Lenz.



First Row: Herschel Jack Blakeney, Roscoe Eugene Bryson, William Leo Carr, Jr., James Hurd Gaddy. Second Row: Benton Earl Hewitt, Fred Deavors Hill, Jack Wellington Hollingsworth, Robert Izard, Jesse Blake Kellum. Third Row: Byron Abernathy Mayo, William Augustus Neeley, George Porter Puryear, George McDaniel Shannon, Edsel Ford Stewart.

ALPHA KAPPA PHI

OFFICERS

- | | |
|-------------------------------|-------------------------|
| BYRON ABERNATHY MAYO | President |
| HERSCHEL JACK BLAKENEY | Vice-President |
| JACK WELLINGTON HOLLINGSWORTH | Recording Secretary |
| MADISON IZARD, JR. | Corresponding Secretary |
| JAMES HURD GADDY | Warden |
| JESSE BLAKE KELLUM | Treasurer |
| TYRUS RAYMOND PRITCHARD | Marshal |
| EDSEL FORD STEWART | Historian |
| GEORGE McDANIEL SHANNON | Chaplain |

MEMBERS

- | | |
|-----------------------|-------------------------|
| Roscoe Eugene Bryson | William Augustus Neeley |
| William Leo Carr, Jr. | George Porter Puryear |
| Benton Earl Hewitt | James Otis Woods |
| Fred Deavors Hill | |

FACULTY ADVISORS

- | | |
|--------------------|-----------------------|
| Ira D. Hogg, Ph.D. | Ray J. Nichols, Ph.D. |
|--------------------|-----------------------|

The newest medical fraternity on the campus, Alpha Kappa Phi was founded in 1888 at Dartmouth. Beta Sigma chapter was formed here in May, 1947. It fosters brotherhood among medical students and the advancement of medical science.

First Row: Robert H. Adams, Elizabeth Blanchard, James Caldwell, James Califf, Helen Copen. Second Row: Dean C. DuBois, John O. Emmerich, Pat Fayard, George Harmon, William B. Holloman, Huntington Howell. Third Row: Dorothy Jean Hunter, Albin J. Krebs, William L. McCord, Betsy Moore, John H. Napier, George D. Patterson. Fourth Row: John Rogers, Gavin Scott, James Skewes, Forrest Stevens, Idanelle Stone, George Van Zant.

LAMBDA SIGMA

OFFICERS

- | | |
|---------------------|----------------|
| GAVIN SCOTT | President |
| ROBERT ADAMS | Vice-President |
| BETSY MOORE | Secretary |
| DOROTHY JEAN HUNTER | Treasurer |

MEMBERS

- | | |
|---------------------|---------------------|
| Elizabeth Blanchard | Huntington Howell |
| James Caldwell | Albin J. Krebs |
| James Califf | William L. McCord |
| Helen Copen | John H. Napier |
| Dean C. DuBois | George D. Patterson |
| J. O. Emmerich | John Rogers |
| Pat Fayard | James Skewes |
| George Harmon | Forrest Stevens |
| George B. Herring | Idanelle Stone |
| William B. Holloman | George Van Zant |

A local honorary journalism fraternity, Lambda Sigma was founded in 1946. Requirements for membership include a major or minor in journalism and the unanimous vote of the members. Each year the fraternity recognizes outstanding leadership among Mississippi newspapers at the annual Editor's Short Course sponsored by the Department of Journalism.



OFFICERS

LEWIS NOBLES President
 ROBERT R. PRICE Vice-President
 JOE JACK HURST Devotion Chairman
 EVELYN WRIGHT Secretary

COUNCIL MEMBERS

Claire Aycock	William Lewis Pace
Tommy Boswell	Porter Puryear
Jackie Bowen	Sue Rogers
W. K. Long	John Watts
Jean Melvin	Ermine Warren
Joyce Melvin	



First Row: Clarie Aycock, Thomas Boswell, Jackie Bowen, Joe Jack Hurst, Walter Long. Second Row: Jean Melvin, Joyce Melvin, Lewis Nobles, William Pace, Robert Price. Third Row: George Puryear, Sue Rogers, Ermine Warren, John Watts, Evelyn Wright.

Regular members of the Baptist Church, Sunday School, Training Union, or Young Women's Auxiliary, who are students in the University, comprise the Baptist Student Union. Purpose of the organization is to serve as a liaison between the church and the students. Dr. F. M. Purser, pastor of the First Baptist Church in Oxford, is advisor. Miss Marian Leavell is student secretary.

BAPTIST STUDENT UNION

BUSINESS EDUCATION CLUB

OFFICERS

ROBERT SCOTT President
 TRESSA KING Vice-President
 IRENE GARRETT Secretary
 CHARLIE JORDAN Treasurer
 WILSON ASHBY Faculty Counselor

MEMBERS

Betty Adams	Nell E. Hobgood
Catherine G. Bankston	Glyn E. Hollingsworth
Kathryn Bowen	Patricia Lensgraf
Joyce Boyd	Martha Lindley
Alma Carr	Sue McAmis
Sara Cleland	Lula McWhorter
Christine Counce	Jean Pemble
Jean Crawford	Gerald Porter
Mary Elmore	Jean C. Rigby
Victor G. Hammons	Nune Sneed
Helen Henderson	Maxie Lee Work
Frank Herndon	

The Business Education club was organized in October, 1947, to provide fellowship for business education students and assist in their welfare before and after their graduation. The club is open to any member of the faculty or future student who is interested in business education.



THE ALUMNI ASSOCIATION

The purpose of the Alumni Association is to foster and increase the love between the University and the alumni, in order that the University may develop into an even greater institution. Alumni are defined as any former student, or a faculty or staff member who has served with the University ten years or more. Any student who has been enrolled for a full course of study as defined by University regulations for at least two full semesters is eligible for membership. On Homecoming Day, Judge Taylor H. McElroy of Oxford was elected president of the association, Harvey Lee Morrison, mayor of Okolona is vice-president and O. Britt Rogers, Tupelo, serves as Athletic Representative. Secretary of the association is William S. Griffin of University. Offices are in the Lyceum building.

All Seniors are invited to take part in Alumni activities



Left, William S. Griffin, alumni secretary, and right, O. Britt Rogers, athletic representative.

THE 1948-49 BOARD OF DIRECTORS

Thompson McClellan Carl McKellar	District 1	West Point Columbus
George P. Cossar John W. Kyle	District 2	Charleston Sardis
John Dulaney J. C. Fair	District 3	Tunica Greenwood
Charles D. Fair R. C. Stovall	District 4	Louisville Okolona
Fred A. Ross R. E. Wilbourn	District 5	Meridian Meridian
L. O. Crosby, Jr. Walter Gex, Jr. Mitchell Salloum Hugh L. White	District 6	Picayune Bay St. Louis Gulfport Columbia
Maxwell Bramlette Frank E. Everett R. C. (Tip) Ray Dr. W. Lawson Shackelford Mrs. Allen C. Thompson	District 7	Woodville Vicksburg Canton Whitfield Jackson
Ross R. Barnett J. A. Blount Hindman Doney Judge Lee D. Hall J. W. Harmon D. W. Holmes Ed S. Lewis W. C. Trotter	State-At-Large	Jackson Charleston Holly Springs Columbia Oxford Hattiesburg Jackson University
Dr. J. Barley Harris Mrs. Mary Hartsfield McClain George W. Healy, Jr.	Out-Of-State	Memphis, Tenn. Washington, D. C. New Orleans, La.
David Cottrell D. L. Fair Dr. H. M. Faser Judge James A. Finley Dr. Ike C. Knox James McClure Martin V. B. Miller J. Lake Roberson Judge L. A. Smith Major W. Calvin Wells W. T. Wynn	Ex-Officio Members	Gulfport Louisville Jackson Tupelo Vicksburg Sardis Meridian Clarksdale Jackson Jackson Greenville

Judge Taylor H. McElroy, left, newly-elected president of the Ole Miss Alumni Association, congratulates Harvey Lee Morrison, new vice-president, after the annual meeting of the association on Homecoming Day.



★ ★ ★

In Memory of

CARROLL JOSEPH LEBLANC

WILLIAM J. CONDON, JR.

JACK WEST HENRY

FLORENCE WARE SHOFNER

★ ★ ★





FOOTBALL CAPTAIN DOUG HAMLEY.

Five Champs!

To the left appear five guys who have made big news in Mississippi during the past year, one of them in politics, the others in athletics. Governor Fielding Wright, vice-presidential candidate in the 1948 election, is shown congratulating Head Coach John Vaught of the Ole Miss Rebels and three outstanding Rebel gridmen at the annual Inter-Fraternity Council football banquet held January 19. Farley Salmon received a trophy after being chosen by teammates as the outstanding back of the year. Jimmy Crawford received a similar trophy as outstanding linesman, and All-American end Barney Poole received the Thomas Turner trophy for being the most outstanding player. Salmon received an additional award, the James W. Bell trophy, awarded annually by the ASB to the school's outstanding athlete.

Athletics



First Row:

Bruce Austin
Charles Bidgood
W. T. Blackledge
James Blackwell
Oscar Buchanan
James Butler
Clarence Castle



Second Row:

Jimmy Crawford
Otho Crawford
Marion Cook
Jimmy Caldwell
Harry Davis
Jerome Daly
Roland Dale



Third Row:

Cecil Dickerson
James Dupuy
C. D. Faggard
Frank Fant
Bob Fletcher
Bob Fuerst
Bud Gerrard



Fourth Row:

Bobby Hemphill
Douglas Hamley
Earl Howell
George Hewes
Eulas Jenkins
Robert Kell
Ben Mann

Fifth Row:

Jack Mann
Maxie McMullen
Bobby Oswalt
R. B. Reeves
Farley Salmon
John Shelby
Jack Stribling



Sixth Row:

Elvin Stafford
Steve Stringfellow
Howard Stringfellow
J. Salley
Jerry Tibilier
Dave Whitaker
Nate Williamson

OLE MISS 'M' CLUB

OFFICERS

OSCAR BUCHANAN President ROBERT KELL Treasurer
 FARLEY SALMON Vice-President BENN MANN Sergeant-at-Arms
 JAMES BLACKWELL Secretary

MEMBERS NOT APPEARING IN PANEL

Clayton Blount	Ken Farragut	Jack Odom	D. Salley
John Bowen	Will Glover	James Pannel	George Scheider
Olin Brisco	Tom Hardee	Babe Pearson	Tommy Tharp
Ray Busby	(Honorary Member)	Barney Poole	Bobby Wilson
Jim Clark	Jack Marshall	Philip Poole	
John Dottley	Billy Mustin	Darrel Rosmand	

Composed of lettermen of the major sports at the University, the "M" Club is one of the most distinguished of all campus organizations. Near legendary names have at one time or another been members of this sporting fraternity. All Americans Bruiser Kinard, Buster, Ray, and

Barney Poole, Parker Hall, Charley Conerly, Merle Hapes, and Junie Hovious were members. Football, baseball, basketball and track letter winners compose the active membership.





MIKE BRUMBELOW
scout



JOHN CAIN
backfield coach



"WOBBLE" DAVIDSON
assistant freshman coach



JUNIE HOVIOUS
freshman coach



WESLEY KNIGHT
trainer

OLE MISS COACHING STAFF

JOHN VAUGHT, head coach



With the end of the war, there came to Ole Miss a new era of football warfare. For under the golden early years of Harry Mehre, Ole Miss had just begun its rise to national pigskin prominence when Pearl Harbor sneaked upon the scene. The years that followed, from the Rebel hoghide point of view, were strictly on the decline, although strangely enough the Mississippians had discovered the power to whammy State.

The initial post war grid year for Ole Miss brought no major change in won-lost activity, although the brand of ball had constantly improved as the season neared its end. This was 1946 and the first and only term for Red Drew, who returned to his favorite Alabama haunts.

Drew's number one assistant, John Vaught, was promoted to the general's chair and the securing of Jim "Buster" Poole, Ole Miss standout of years gone past, who had blazed a trail of glory in the professional ranks, as end coach, were changes made in quick time.

Towering Jim Whatley, Junie Hovious, and Wobble Davidson remained onward with the Vaught regime. Tom Swayze, another former Rebel star in the early thirties, was secured to wield the pipe, and for contact work, scouting, and "swaying" prospective Rebels down Oxford way.

Vaught hit the wire-service, bellowing in his likeable Texas voice, for two ole shipmates, Mike Brumelow and Wes Knight. Vaught

JEFF K. HAMM
athletic business manager

CLAUDE "TADPOLE" SMITH
director of athletics





FRANK "BRUISER" KINARD
line coach



JIM "BUSTER" POOLE
end coach



ED STONE
scout

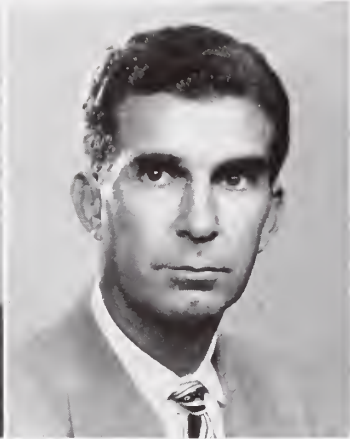

TOM SWAYZE
contact man



JIM WHATLEY
head basketball coach and line coach

had worked with both at service units while wearing the Navy blue, and knew for a fact the keen knowledge each man had for his particular task

Brumbelow was captain of the Texas Christian team when Coach Johnny wore the freshman cap at the same university. Both were captains of their team during their stay at the Horned Frog institution. "Doc" Knight had won the respect of Coach Vaught as a trainer when the two marked up hash marks together for Uncle Sam.

Hovious and Davidson, who were famous figures of the Mehre golden era, were handed the important task of developing the freshmen. The latter, an end during his playing days as co-captain of the 1941 Red and Blue team, polished the line, while the fiery Hovious, one half of the "H" boys tandem (Hapes-Hovious), took over backfield duties.

To round out the staff that was to direct the Rebels to their first conference crown in history, Vaught chose Johnny Cain, the Alabama hurricane of the fabulous Wallace Wade period, to handle the varsity backs. Cain had marked up an impressive record at Southwestern Louisiana Institute, molding one of the finer service teams in the country.

Further breaking down revealed two Texans, two men from Alabama, one from Rhode Island, and the remainder home-grown here in the heart of Magnolia. The Southwesterners, Vaught and Brum-

below, were both all-conference, so were Cain and Whatley, and Hovious and Poole.

"Doc" Knight, the only Yankee on the squad, produced the first unbeaten Rebel track team in history, and made a surprising showing in the SEC meet at Birmingham with the Rebs placing five on the conference team for 1948.

The almost perfect staff was made practically complete with another raid of the professional ranks, and back home after an illustrious pro career came the first All-American in Ole Miss history, "Bruiser" Kinard, the finest tackle ever produced in the Southland.

The "Bruiser" took over line duties with teammate "Buster" handling the ends. Brumbelow and Whatley tutored the guards and centers, while Cain watched the backs. Vaught, as all over supervisor, made an almost miraculous changeover in a single season with the "T" replacing the single wing.

Another breakdown reveals further honors for the star-studded staff, for sometime, look, if you please, at the former All-Americans, Vaught, Kinard, and Cain. The Bruiser and Poole netted All-pro status, while Hovious and Whatley have also performed in the big time.

The Mississippians have taken the correct step now towards national recognition, for they have gathered together a group of men who were stars themselves, who love to win.

"Now, Salmon, you go in there and . . ."

He went thataway.



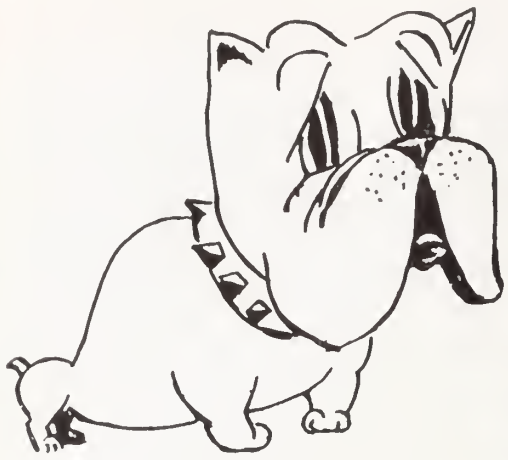

MILK
(Grade, "C")





The four Pooles: Jackie, Philip, Barney, and Coach Buster.

With All-American Charley Conerly vamoose, and with stalwart linemen Bill Erickson, Bernard Blackwell, Hairline Harper and Dave Bridgers absent from the Ole Miss scene, Head Coach John Vaught installed the T formation in spring sessions. He substituted a running attack for the great aerial route supplied by Conerly's good right arm.

Bear Wolf's Florida Alligators were the first to test the new system of the defending champion Rebels. Showing only a half dozen or so plays, quarterback Farley Salmon took to cover after running up a 14-0 halftime lead.

After 'Bama Jenkins had crashed over from seven yards out, Bobby Wilson intercepted a Gator pass on his own two, then raced the remainder of the distance behind grand downfield blocking for 98 yards. The big Mississippi forward wall held the hosts scoreless for the first time in two years.

All-American Barney Poole played one of the finest games of his career, sparking the forewall play. But he was ably assisted by Captain Doug Hamley, Jimmy Crawford, Buck Buchanan, Roland Dale, Bob Fuerst and Hank Campbell. Twice Dixie Howell garnered the open field, but in both trips he lost his footing on the concrete-like Gainesville gridiron.

The Rebels, picked to finish no better than eighth in the annual mentor's poll, thus broke into the win column in their first game, with an un-game-tried new formation. The sensational passing team of the preceding year sounded the warning that their 1948 tactics would vary slightly, but not in punch.

OLE MISS 14
FLORIDA 0

GAME STATISTICS

	Ole Miss	Florida
First Downs	9	12
Net Yards Gained Rushing	164	83
Forward Passes Attempted	7	31
Forward Passes Completed	5	11
Yards Gained Passing	51	111
Passes Intercepted By	1	0
Yards Runback Intercepted Passes	98	0
Punting Average	38	42
Total Yards All Kicks Returned	77	27
Opponent's Fumbles Recovered By	3	2
Yards Lost By Penalties	30	50
Final Score	14	0

Star right halfback Dixie Howell.





Fullback "Buck" Buchanan, Right Half Jerry Tiblier, and Quarterback Farley Salmon.

OLE MISS 20 KENTUCKY 7

The next week the team was away from home again, way up in the Bluegrass country. Eager students sat behind the "Y" and listened to the Ole Miss-Kentucky game over a special wire system.

They heard the Rebels, who had been stamped a seven-point underdog in pre-game tabulations, rack up win number two in their crown defense campaign, as they unloaded a 20-7 setback on the once proud shoulders of a battered and bewildered Wildcat in Lexington.

The Rebels led 7-0 at halftime after Farley Salmon had sent a payoff pitch to Barney Poole. Again the huge Ole Miss line went to work against the opposing front, and Tank Crawford was particularly effective. With the second half underway, tailback Billy Mustin took a punt return and handed off to Jerry Tiblier who dashed 65 yards for the second marker of the night. Bob Oswald, he of the educated toe, added his second success of the night.

The final Reb tally saw 'Bama Jenkins drive across from the five after Barney Poole had taken a forty-yard aerial from Bobby Jabour. For this victory, Vaught was named Coach of the Week while All-American Barney Poole was chosen "Best in Dixie" by International News Service.

The next afternoon, a screaming crowd of 1500 students, aided by the Rebel band, cheered in front of the Student Union building as the team came home. The first game the majority of the students would see was a week away.

GAME STATISTICS

	Ole Miss	Kentucky
First Downs	11	11
Net Yards Gained Rushing	144	120
Forward Passes Attempted	10	20
Forward Passes Completed	4	7
Yards Gained Passing	78	95
Passes Intercepted By	1	0
Yards Runback Intercepted Passes .	1	0
Punting Average	40	42.9
Total Yards All Kicks Returned . .	168	84
Opponent's Fumbles Recovered By .	2	0
Yards Lost By Penalties	30	30
Final Score	20	7

Howell plows through against Kentucky.



Bobby Wilson takes off around right end against Boston College.





The Cheerleaders: Top Row: Harold Melvin, Mary Frances Waring, and Butch Labens. Bottom Row: Helen Henry, Lauch Magruder, and Nina Nossler.

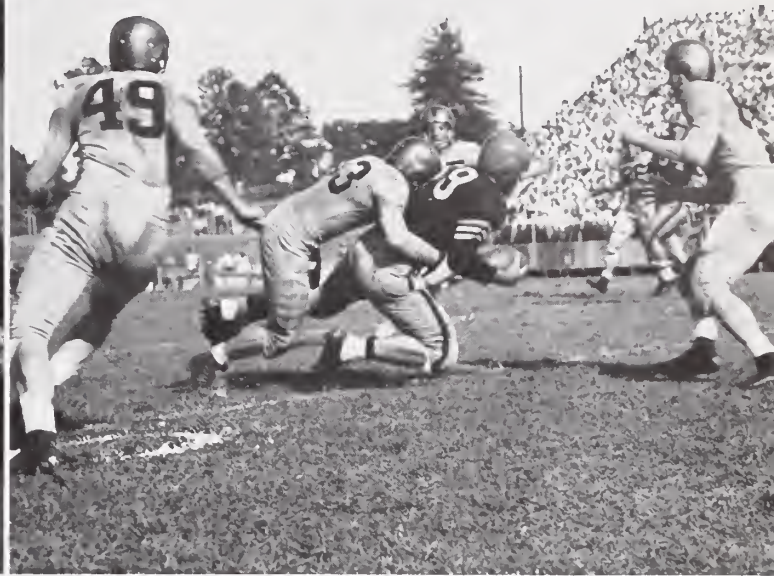

Poole is tackled from behind after taking ball around end in Homecoming Day Vandy game.

It was the Centennial Homecoming—and Colonel Rebel showed off before 22,500 fans as his favorite sons dropped a 20-7 defeat on a vigorous Vanderbilt eleven.

For three quarters the Commodores bettered the Rebels up front, but the highly touted Nashville forewall didn't possess the finishing touch. The Johnny Rebs did, though, for successive victory number three. And even if it was the roughest game of the season so far, the so-called experts of three weeks back were crying in their beer.

John Vaught repeated as Coach of the Week, while fearless Farley Salmon captured Player of the Week honors. Trailing 7-0, the Rebs were sparked by Salmon's 32-yard dash for the first score of the day. Oswalt missed the extra point for one of the few times in history, and things were rough all over.

With three minutes remaining, Howell returned a punt to the enemy 45. Salmon and Mustin, alternating, picked up a first down. Tiblier rambled to the 20, before being chased out of bounds. Salmon then hit terminal Jack Stribling on the one yard line. Buddy Bowen crashed over from there, and Oswalt converted. Wilson intercepted a pass from Davidson—and thus committed his second bit of larceny of the day and ended a scoring threat.

With seconds to go, Howell intercepted a desperation pass, racing 30 yards for the game's final six-pointer. Oswalt converted again. Roland Dale swiped lineman honors for the day along with Jim Crawford, Bubba Bidgood and Captain Hamley.

GAME STATISTICS

	Ole Miss	Vanderbilt
First Downs	10	8
Net Yards Gained Rushing	162	160
Forward Passes Attempted	16	11
Forward Passes Completed	6	2
Yards Gained Passing	57	13
Passes Intercepted By	3	2
Yards Runback Intercepted Passes	59	11
Punting Average	40.7	34
Yards Lost By Penalties	9	5
Opponent's Fumbles Recovered By	0	2
Final Score	20	7

Left to Right: All-Southeastern guard Jimmy Crawford, Captain Doug Hamley, Right Tackle, Roland Dale, Left Tackle, and Jimmy Clark, Right Tackle.

OLE MISS 20
VANDERBILT 7





Mustin fakes a reverse to Shelby in Boston College game.

OLE MISS 7 TULANE 20

The inevitable one bad game reared its ugly head, and the Tulane Green Wave converted a blocked kick and two Ole Miss fumbles into three touchdowns and the margin of victory, 20-7, in tropical New Orleans—where anything can happen, and did.

Playing in the Sugar Bowl stadium, the Rebels started off correctly, but bogged in their initial drive. Tulane tackle Paul Lea blocked Bob Wilson's punt, setting up the first score. A Joe Ernst-Dick Sheffield combination produced the second Wave tally and finally Eddie Price lumbered 20 yards for the other Louisiana marker.

Dixie Howell's scintillating 60-yard run in the third period was the lone bright spot of this dismal day for the men of John Vaught. In the weekly poll for player honors, the Barnabus was the lone Reb nominated, and the big All-American returned from the game minus several teeth. Rated tenth in the nation prior to this game, Ole Miss dropped to the twentieth slot, never returning to the big ten the remainder of the season.

Hundreds of the Ole Miss student body, who had hopped the Tulane special, hitch-hiked, or driven down to the Crescent City, waited vainly for the fourth period rally which had figured so heavily in the Vandy game a week before. It came, but there wasn't enough of it. Cursing Lady Luck and the boiling sun of the Cajun country, the Rebel rooters retired that night to the dismal catacombs of the French quarter to drown their sorrows. If Tulane stadium didn't provide a happy memory, the Vieux Carre did.

GAME STATISTICS

	Ole Miss	Tulane
First Downs	11	11
Net Yards Gained Rushing	162	190
Forward Passes Attempted	25	12
Forward Passes Completed	8	6
Yards Gained Passing	74	65
Passes Intercepted By	1	3
Yards Runback Intercepted Passes	0	14
Average Punt	30.3	38
Total Yards All Kicks Returned	119	37
Opponent's Fumbles Recovered By	2	2
Yards Lost By Penalties	30	35
Final Score	7	20

Salmon gets off short pass to Howell in State game.

Left to Right: Bobby Hemphill, Left Half, Bob Jabour, Quarterback, and Red Davis, Right Halfback.





The team - and fans - get morally supported in Fulton Chapel.



Tiblier races around left end in Boston College game.

On to Memphis! The sons and daughters of Colonel Rebel sat uneasily in their classrooms waiting eagerly for the next Saturday, expecting the Rebel gridironers to bounce back into the winning side of the ledger against the Boston College Eagles from Yankeeland.

A traditional football week-end in Big Shelby was at hand, and the Peabody proprietors were busily taking the fish off the walls in the Creel Room and packing the ducks in the lobby fountain off to the country for a quiet safe Saturday.

After a scoreless first period, the Rebels magnificently racked up a 20-0 score before the intermission whistle sounded. With Farley Salmon paving the way, the defending SEC champions began to hit their stride in the T offensive. Bobby Hemphill and Billy Mustin countered the first two TD's of the day. Salmon personally chalked up the third and fifth scores of the day, and passed to Jack Stribling, who galloped 50 yards for the final Reb marker.

The smaller Southern forewall outcharged and out-fought the tremendous Boston line, regarded as the largest in collegiate circles in the country. Poole, Crawford, and lightweight tackles Hamley and Dale were unhospitable in the clutches. Jack Odom, showing off in front of idol Walter Stewart, in the press box, set the scoring underway with his alert recovery of an Eagle fumble. The losers boasted one of the finest passers seen in this vicinity this year in Ed Songin.

GAME STATISTICS

	Ole Miss.	Bos. Col.
First Downs	16	17
Net Yards Gained Rushing	174	132
Forward Passes Attempted	23	33
Forward Passes Completed	11	19
Yards Gained Passing	183	255
Passes Intercepted By	3	0
Yards Runback Intercepted Passes	40	0
Yards Lost By Penalties	50	15
Opponent's Fumbles Recovered By	0	3
Average Punt	40.3	34.8
Final Score	32	13

Pivotmen Ken Farragut, Bud Gerrard, Kin Floyd, and Charley Bidgood.

OLE MISS 32
BOSTON 13





Bill Stribling, Left End, Bob Fuerst, Left Guard, Frank Fant, Right Guard, and Daylight Fletcher, Right End.

OLE MISS 49 L. S. U. 19

Hitting the stride and maintaining furious pace throughout the tilt, Ole Miss smothered LSU's Bayou Bengals 49-19 in one of the most decisive defeats in the history of the Tiger eleven.

No less than eight performers contributed to the local scoring for the occasion—the homecoming affair for the Baton Rouge dwellers. Extra point specialist Bobby Oswald—connecting seven out of seven—copped individual high point honors although he did not officially partake in the party.

Farley Salmon, Kayo Dottley, Buddy Bowen, Dixie Howell, Bob Jabour, Bobby Wilson and Jerry Tiblier countered for the victors. But the bulk of the rushing rested on the shoulders of Dottley and Mustin, although the Reb pitchers were on as well. Salmon and Jabour completed three each while Wilson batted 1.000, completing four for four.

LSU's fine terminal and captain Abner Wimberly, countered twice on two receptions.

In this clash rival publicists plastered Poole's name unmercifully, comparing the greatness of their Wimberly against the Barnabus. A feud was set up between a couple of rookie reporters for the LSU paper and adjective-prolific Caldwell and McDowell of the Mississippian. The Bengal newspapermen, recapping the game on Monday morning, decided that Poole played a lousy game. McDowell and Caldwell thought otherwise and told them so. All in all, the feud was more of a contest than the practice session the Rebels held on the Bayou gridiron.

GAME STATISTICS		
	Ole Miss	LSU
First Downs	21	6
Net Yards Gained Rushing	274	137
Forward Passes Attempted	10	11
Forward Passes Completed	6	4
Yards Gained Passing	163	135
Passes Intercepted By	1	0
Punting Average	27.5	35.3
Opponent's Fumbles Recovered By .	0	1
Yards Lost By Penalties	40	15
Final Score	49	19

Howell circles State end with Dottley clearing the way.

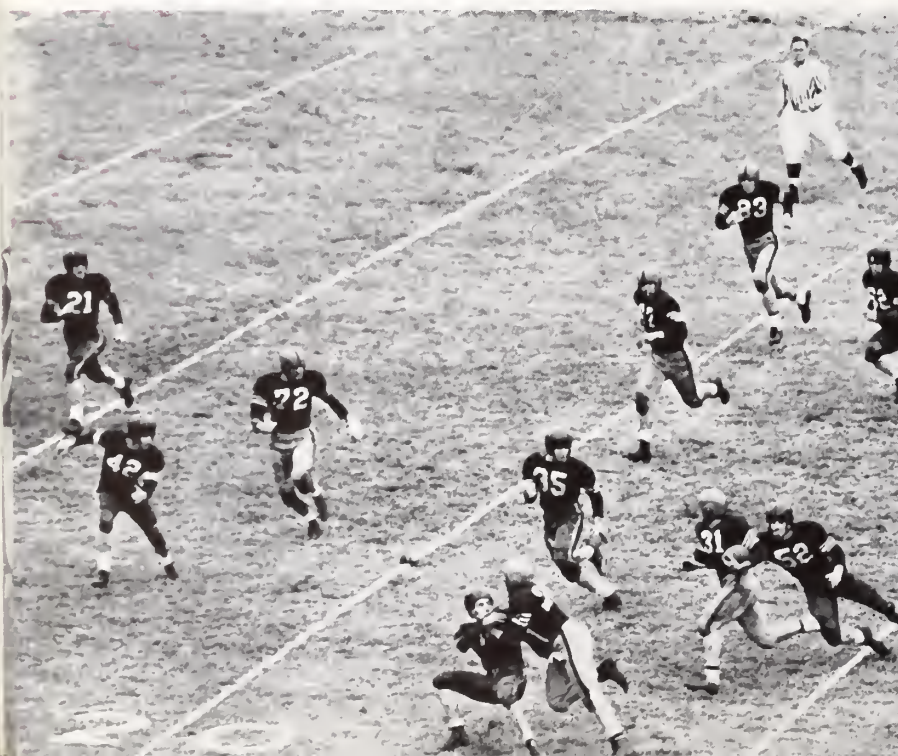

Babe Pearson, Left Tackle, and Buddy Taylor, Right End.





Howell is tackled on Ole Miss eight in Boston College game.



Team stands for national anthem before State game begins.

Victory half-dozen was marked up on the hallowed battle grounds of Chattanooga as the game but out-classed Moccasins bowed 34-7 to the Mississippi Vaughtmen. Although an easy victory, it was a sweet one to those who remembered the Rebels loss to the same Lookout Mountaineers a week after State was shattered back in 1945.

Starting early, Farley Salmon connected with Bill Mustin for the opening marker. Tiblier scampered from 10 yards out for the second score of the first half. Bobby Oswalt, who hit four for five that day, made the score 14-0 as the half ended. Howell duplicated Tiblier's 10-yard run as the third stanza got underway.

Buddy Bowen ripped the Moccasin forewall for the fourth Rebel marker, and Barney Poole pounced upon a Chattanooga fumble in the end zone for the final score of the day. Jabour failed to miss a single throw, his most outstanding effort being a 51-yard aerial to All-American Poole. Up front, the line play was its usual sterling all-around self, with huge tackle Jim Clark sparking the play. Phillip Poole repeated his fine LSU role with another formidable showing, while Dale, Crawford and Hamley left woeful tales of destruction behind them.

OLE MISS 34
CHATTANOOGA 7

GAME STATISTICS

	Ole Miss	Chatta.
First Downs	12	5
Net Yards Gained Rushing	181	63
Forward Passes Attempted	17	13
Forward Passes Completed	8	5
Yards Gained Passing	169	126
Passes Intercepted By	4	1
Yards Runback Intercepted Passes	64	0
Punting Average	42	30
Opponent's Fumbles Recovered By	2	2
Yards Lost By Penalties	50	40
Final Score	34	7

Top Row: Quarterback Buddy Bowen, Left Guard Hank Campbell, and Left Half Billy Mustin; Bottom Row: Jack Odom, Defensive Demon of the Right End, Right Half John Shelby, and Right End Jack Stribling.

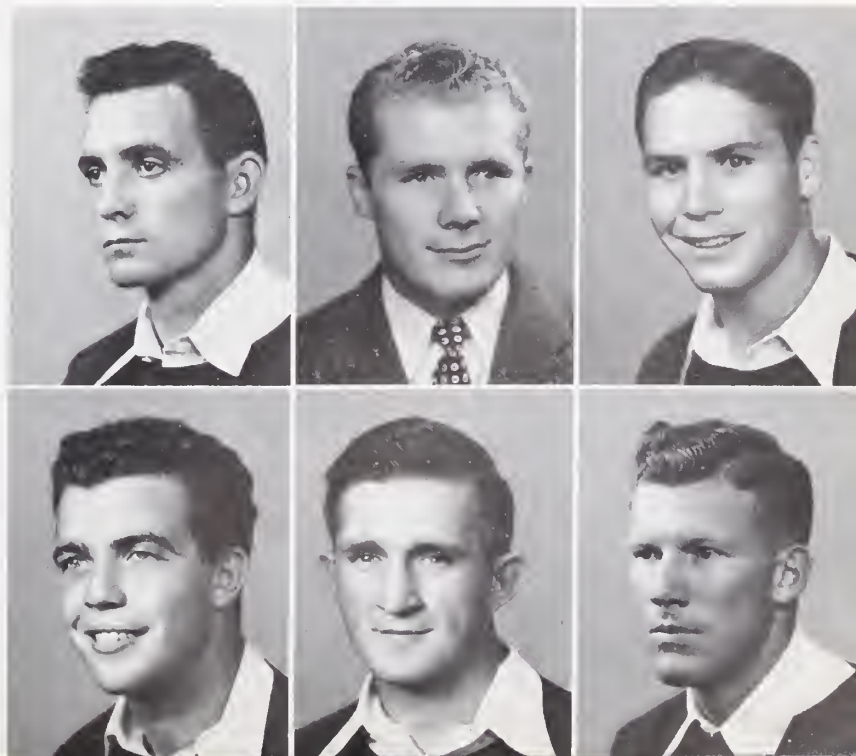



Left Guard Bobby Peets, Left Tackle Ben Mann, and Left Tackle Will Webb.

OLE MISS 16 TENNESSEE 13

In the make or break game of the season, the Rebels rocked General Bob Neyland's Tennessee Vols 16-13 to remain in the thick of the fight for a repeat conference crown and a post-season bowl bid.

Great line play, coinciding with great running by Kayo Dottley and Jerry Tiblier sparked the 1948 Rebels to their best performance to date. Up front, Barney was as great defensively as the Vols' Jim Powell was offensively. Roland Dale, the iron rail, assured one and all that he is absolutely one of the best tackles in the loop, while Jim Tank Crawford is undoubtedly one of the most destructive linemen in the conference.

Vaught's strategy called for Howell to become a blocker, for Salmon to allow the bulk of the attack to ride with Tiblier and Dottley. After the Vols established an early 6-0 lead, Ole Miss came back swiftly with Dottley running 19 yards, then 24, to the enemy two, before carrying the oval over. Oswalt converted, bringing the score to 7-6.

Minutes later Tiblier, repeating the Kentucky stunt with Mustin, took the handoff and raced 80 tremendous yards, behind highly efficient downfield blocking, for the score. Oswalt connected again from placement.

The Vols scored once again, but the Rebels, who led 14-13, added an additional two points as Roland Dale, aided by a Vol, batted a bad pass into and out of the end zone for a safety.

GAME STATISTICS		Ole Miss	Tennessee
First Downs	15	10	
Net Yards Gained Rushing	210	73	
Forward Passes Attempted	8	31	
Forward Passes Completed	2	14	
Yards Gained Passing	23	157	
Passes Intercepted By	3	1	
Yards Runback Intercepted Passes .	27	12	
Opponent's Fumbles Recovered By .	1	4	
Average Punt	38.8	41.8	
Final Score	16	13	

Jack Stribling digs in for a few extra feet of Tennessee dirt.

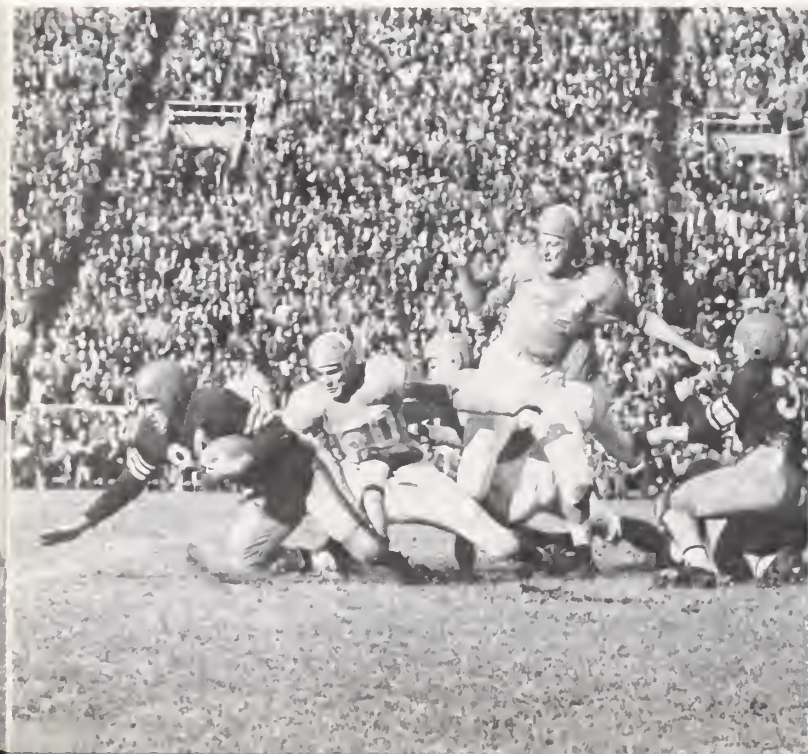

Bobby Wilson, Left Half, Red Jenkins, Fullback, Bobby Oswalt, Quarterback, and Kayo Dottley, Fullback.





Dale, Hamley, and Clark talk it over in locker room after State game.



Dixie Howell takes hard fall as he and Poole race after Shorty Mac on right end run.

The Rebels annihilated arch-rival Mississippi State 34-7 on Turkey Saturday before a chilled and thrilled standing room crowd of 31,000.

The Ole Miss gridders clinched the second place slot in the SEC with this one.

Playing smoothly as they mastered fullest confidence in the effective T formation, Farley Salmon guided the Rebels to a masterful win over their once tough rivals. Ending his fabulous playing career magnificently, All-American Barney Poole captured two touchdown passes and played a fine defensive game before being ejected from the game in the waning minutes of play. Salmon pitched one of the aerals and Bob Wilson tossed the other.

Billy Mustin broke the ice with a 52-yard punt return scoring bit behind fine downfield blocking. Roland Dale took out Harper Davis and Jim Clark ran over Tom McWilliams for the key blocks of the dash.

A Wilson to Bill Stribling scoring pass was nullified by a clipping penalty which was later proved unwarranted in the motion pictures. Buck Buchanan, line backer deluxe the season long, intercepted a McWilliams flip and raced 22 yards for the second score of the day. Dixie Howell added the final, taking a wide pitchout from Salmon. Oswalt missed but one extra point in five tries.

Dale, Crawford, Hamley, Bidgood Odom, Phil Poole, Farragut and Clark were particularly effective up front, and Vaught used many reserves before the rout was complete.

OLE MISS 34
MISS. STATE 7

GAME STATISTICS

	Ole Miss	State
First Downs	20	11
Net Yards Gained Rushing	293	88
Forward Passes Attempted	14	16
Forward Passes Completed	7	6
Yards Gained Passing	93	100
Passes Intercepted By	1	1
Yards Runback Intercepted Passes .	28	2
Punting Average	34.3	35.5
Opponent's Fumbles Recovered By .	1	0
Yards Lost By Penalties	115	45
Final Score	34	7

Howell charges through with Dottley blocking out Harper Davis.





B A S K E T B A L L

Winning eight of twenty basketball games during the 1948-49 hardwood campaign, Jim Whatley's Ole Miss Rebels finished eleventh in a twelve-team league, with only traditional rival Mississippi State behind them.

The Rebels, however, were a more offensive-minded ball club than the Rebels of the previous season, yet lack of height and inability to control the backboard

Left to Right: Ray Busby, guard, and R. B. Reeves, forward.



allowed the opposition to average 60.8 points per game, while the Mississippians were connecting for 53.8.

The Rebels batted 1.000 during the pre-season campaign and added two more quick victories before school was officially under way after the holidays. But they bogged down with the simultaneous illness of crackerjack forward Jack Marshall. The Alabama win saw the end of the local triumphs during the next eight ball games.

The great Kentucky Wildcat quintet inflicted the most severe defeat with a mortifying 85-31 lacing. All Americans Ralph Beard and Alex Groza, however, were just as painful to many other opponents before their climax collegiate year was completed. The towering Tulane Green Wave likewise inflicted and unmerciful trouncing, socking Ole Miss 74-34 in gay New Orleans.

In all, these eight straight losses, boiled down, revealed that the first and second place Kentucky and Tulane team had had a hand in exactly half of the lickings, with fourth seeded Louisiana State also doling out a pair of setbacks. A fast improving Vanderbilt Commie five was victorious in their own back yard, while the Florida boys outdueled the Red and Blue in Rebtown 63-61 in a last second victory.

Ole Miss broke the string with two consecutive wins

over Southwestern and arch-rival State before bowing to Auburn and Alabama, two teams they had beaten at home, in the season windups. The best feature of Whatley's crew was four successive wins at the beginning of the season. The Rebels bested the State Maroons in each of their clashes to gather some salve for the painful wounds.

Once again Jack "Shadow" Marshall was the offensive bellcow, racking up 283 points over a 21-game stretch for a 13.5 season average. Captain Maxie McMullen and sophomore star R. B. Reeves finished second and third, with Memphis Maxie shading Reeves 234 to 233. Their point average was the same, however.

Marshall's 348 field goal percentage was better than Kentucky's Beard, but other than McMullen and Reeves, who were hot in spots, the Shadow had little help over the entire route.

With seniors Marshall, McMullen, Ray Busby and Darrel Rosamond slated to depart, the Rebels would have to be looking toward replacements for 1949-50 from the fine freshman team and returnees Reeves, Rabbit Cook, Jack Mann, Jim Dupuy, Bob Fletcher, Bill Parker, Howie Stringfellow and Otho Kortz.

W. T. Blackledge, member of the 1948 team, guided

10 seconds to go - we won - Auburn players battle over ball.



Maxie takes a flying leap for Auburn goal.





Captain Maxie McMullen, center.

Jack Marshall, Forward



the destinies of the frosh hardwood merchants and came up with some Grade A talent.

From the Hoosier state of Indiana came a guard tandem, Al Graehler and Cliff Mehrtens, that seemed likely candidates for much cage duty before their terms draw to a close at Ole Miss. Florida's Billy Renfroe, an all-state prep performer, showed well as did another all prep star, Memphian Jimmy Childers. A potential red hot drawing card for future reference was the five-foot five Windy City sensation, Wally Piekarski, who holds the Chicago individual scoring record—92 points in a single game. Tom Crockett, Dan Robbins, Les Shumate, as well as King, Beil and Fairchild, were other rookies who saw yannigan action.

Ole Miss	67; Miss. College	50
Ole Miss	81; Miss. College	55
Ole Miss	69; Miss. State	61
Ole Miss	60; Southwestern	52
Ole Miss	54; Georgia	63
Ole Miss	49; Vanderbilt	62
Ole Miss	47; Auburn	43
Ole Miss	42; Alabama	37
Ole Miss	48; LSU	58
Ole Miss	45; Kentucky	75
Ole Miss	44; Tulane	70

Left to Right: Don Blanchard, center, and Jack Mann, guard.



Ole Miss	52; Vanderbilt	64
Ole Miss	34; Tulane	74
Ole Miss	39; LSU	49
Ole Miss	31; Kentucky	85
Ole Miss	61; Florida	63

Ole Miss	81; Southwestern	62
Ole Miss	52; Mississippi State	51
Ole Miss	57; Alabama	64
Ole Miss	61; Auburn	65
Total	1123	1277

THE McDOWELL HALL OF FAME—ALL OF 'EM FEMALES

One Sunday afternoon in early March James "Dallas" McDowell, who appreciates a female hook shot as well as a classic limb, reminisced in the Grill. It was shortly after Kappa Delta's 31-20 championship cage victory over Delta Gamma.

Drooling in his coffee, the 1949 Ole Miss sports editor looked back at the greatest year in women's intramural basketball history. Under the direction of Miss Stella O'Neill, the local lassies had engaged in one of the fastest double elimination sessions anywhere.

"How would it be," he said, "to pick an all-star team from these dozens of cuties? After all, it'll fill up space."

Having much space to be filled, and because McDowell refused to write any more copy until this all-star squad was sent to the printer, we agreed it was a wonderful idea.

The KD's, who were beaten in their second outing of

the year by the same Delta Gamma's they later whipped, staged their comeback riding on the offensive ability of five foot three floor-woman Jean Sain. Porthander Sain not only set a new University scoring record for a single game—43 points—but ran away with scoring honors for the season, averaging 21 points in a spree that totaled 147. Teammate Carolyn Prewitt was runnerup with 98, while the Gamma's great threat, Lib Pilkinton, was there with 77.

In addition to these, "Dallas" picked the following to fill his twelve-woman squad. Nina Nosser, the Independent flash, and Chi O's Mary Frances Waring and Ann Adcock round out the forwards.

Leading the defensive workmen is DG's terrific guard Jo Ward, followed by teammate Helen Karr, KD's Eleanor Knee and Jo Bogard, Chi O's Betty Higdon and Independent Hazel Oakes.

Left to Right: Rabbit Cook, guard; Howard Stringfellow, forward; Darrell Rosamond, guard; and Daylight Fletcher, center.

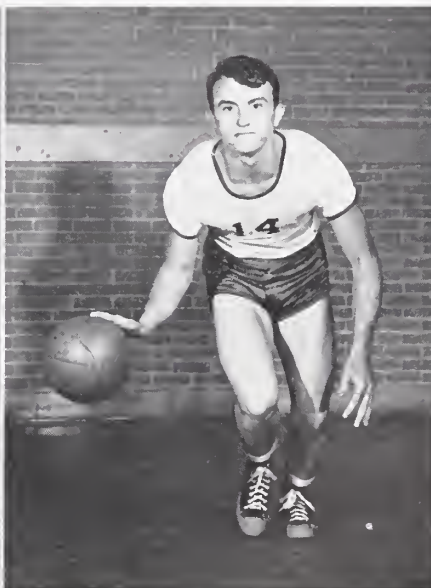



Front Row: Left to Right, Jug Lowery, manager; Bubba Blackwell, catcher; Tommy Tharp, pitcher; Pat Vinson, outfielder; Howard Stringfellow, second base; Middle Row: Rabbit Cook, catcher; George Schaidler, pitcher; Jimmy Caldwell, infielder; Jackie Poole, outfielder; Jim Jupuy, pitcher; Olin Briscoe, pitcher; Top Row: Coach Tom Swayze; Charley Conerly, center fielder; Jim Pannell, pitcher; Barney Poole, first baseman; Bob Fletcher, utility; John Bruce, left fielder; Bobby Wilson, right fielder; and Coach Tad Smith.

1 9 4 8 B A S E B A L L S E A S O N

Despite the fact that Tad Smith's men won only six out of 22 games, the 1948 baseball team exhibited before packed stands every Spring afternoon they appeared on the local diamond.

The fans had a chance to see the last varsity athletic appearance of Charley Conerly, who starred as well on the diamond as he did on the gridiron. Conerly led the Rebel hitting, belting at a terrific .451 clip. Bobby Wilson followed for second place honors with a .359 mark. Only two other Rebels to bat over .300 were Reserve Art Abraham and Charley McCool, shortstop who was in-

jured in mid-season. McCool batted .310 to Abraham's .308.

Wilson made the most roundtrips around the field—five—followed by Barney Poole's four and Conerly's three. Conerly drove in 22 runs, Wilson 21, and Poole and John Burch 15 each.

George Scheider and Toby Majure were the only twirlers to win two games for Tad Smith's nine. Majure lost three as did Jim Dupuy and Slim Jim Pannell.

The freshman squad.



RESULTS

Ole Miss	2;	Miss. Southern	1
Ole Miss	7;	Miss. Southern	8
Ole Miss	3;	Meridian Peps	15
Ole Miss	0;	Auburn	6
Ole Miss	7;	Auburn	4
Ole Miss	5;	Delta State	8
Ole Miss	21;	Delta State	5
Ole Miss	2;	Alabama	5
Ole Miss	3;	Alabama	5
Ole Miss	3;	Florida	4
Ole Miss	8;	Florida	2
Ole Miss	8;	Florida	1
Ole Miss	8;	Tulane	9
Ole Miss	3;	Tulane	11
Ole Miss	5;	Miss. State	6
Ole Miss	5;	Miss. State	17
Ole Miss	5;	LSU	6
Ole Miss	17;	LSU	10
Ole Miss	2;	Alabama	10
Ole Miss	2;	Alabama	17
Ole Miss	5;	Miss. State	6
Ole Miss	4;	Miss. State	18





All-Southeastern hurdler Joe Johnson of Ole Miss, Haley of State and Cooter Faggard, another Rebel, top the timber in the Ole Miss-State track meet.

Wes Knight guided Ole Miss spikesters to an undefeated season plus a fine showing in the Birmingham SEC meet. He boasted one of the finest groups of Red and Blue thinclads in recent years.

Opening the season, the Rebs blasted Arkansas State 103-30 before moving into Big Shelby and handing Southwestern a 100 $\frac{1}{2}$ -33 $\frac{1}{2}$ licking. Vanderbilt's Commies could chalk up only 26 points, while the University marked up an impressive 88.

Mississippi State entered the fray as favorite, but the local squad reached its zenith, particularly in the field events, and a 71-60 triumph was racked up.

The fourth and final team victory was the invasion of Mississippi College, where Ole Miss marched ahead, despite the Choctaws possession of keen middle distance and distance events runners.

At Birmingham, no less than five men from Oxford came out on the 1948 All-SEC roster. "Dixie" Howell raced Tulane's Paul Beinz down to the wire before finishing as runnerup in 9.7 time.

Howell and winged-footed Will Glover had given Doc Knight's

aggregation a powerful one-two punch, along with the neat efforts of freshman sprinter Bobby Hemphill.

Big Jim Fields and Dynamite Farragut set new University records in the shot put and discus throw respectively, and also made the luminary squad.

Memphis Joe Johnson, a fine hurdler, and Bob Kell, able quarter-miler, were other Ole Miss members of the honor squad. Hairline Harper, co-captain with Johnson, provided able representation in the high and broad jumps. "D" and "J", the Salley twins, and Red Davis showed definite ability in the pole vault. Doug Hamley and Puny Mann aided Farragut and Fields as weight men, while Denny Faggard was but a stride behind Johnson as a hurdler. Bruce Austin was the top gladiator in the distance events.

But it was swifties Howell and Glover, along with Farragut, Fields, Harper, and Johnson, who contributed the greatest number of total points during the entire season.

TRACK SEASON FOR '48

Jim Fields, All-Southeastern shot put specialist, holds the University record.

Dixie Howell, All-Southeastern sprinter, and Will Glover outflank and finish ahead of State star Harper Davis.

Ken Farragut, All-Southeastern discus thrower, broke the University record.





GOLF TEAM

Left to right: Billy Lovelady, Nat Washburn, Coach Junie Hovious, Ray Choate, John Purvis, and Jim Coleman.

G O L F A N D T E N N I S

Al Stone and Ray Choate, representing Ole Miss in the Southern Intercollegiate golf tournament at Athens, Ga., qualified with six-over-par 78's, Stone winning one match 6-5, but losing 3-2 to Dave Sullivan of Miami. Choate had difficulty with his putts and lost 2-1 to LSU's Joe Moore in the first round.

But Coach Junie Hovious's linksmen had gone undefeated through seven matches before they lost to Alabama and Wake Forest. Besides Stone and Choate, other members were John Purvis, Bill Lovelady, Nat Washburn and Jim Coleman.

Ole Miss defeated Millsaps during the 1948 net campaign, sweeping the matches from the Majors, with the exception of a triumph by Ding Dong Bell, the Millsaps ace. George Worthen, Bill Condon, J. D. Condon, Armond Molotke, Jerry Tiblzer, Reuben Boyette and Clinton Johnson rounded out Wobble Davidson's squad.

Mississippi State, Southwestern, Birmingham Southern, Western Michigan, Sewanee and Memphis State rounded out the Rebel net schedule, each team winning decisive victories.

THE TENNIS TEAM

Left to right: Rufus C. Johnson, Billy Condon, Reuben Boyett, Armond Molotke, Jerry Tiblier, and George Worthen.

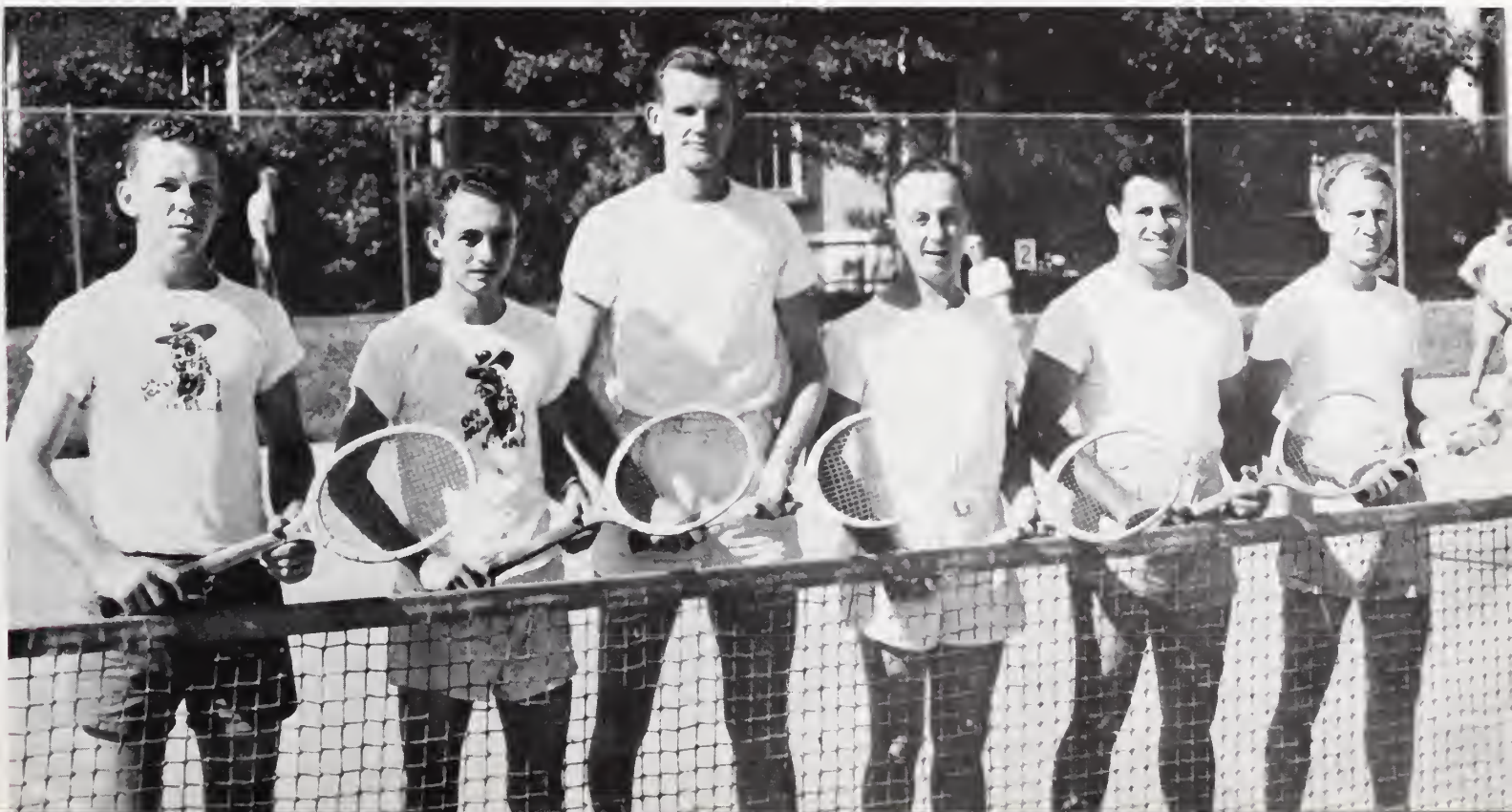

INTRAMURAL COUNCIL

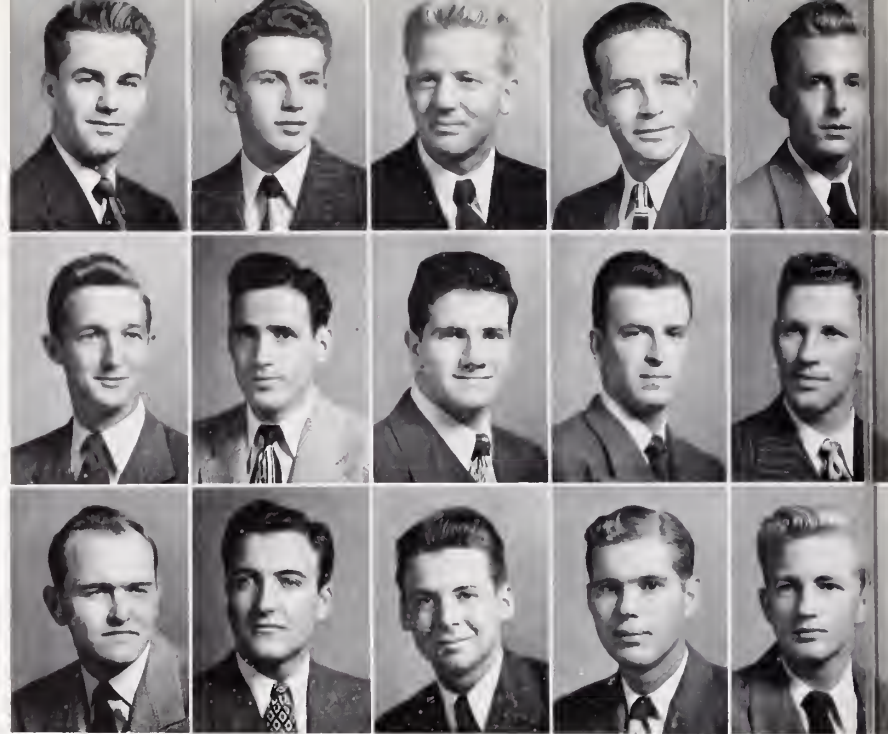

OFFICERS

FRED GARAWAY President
 PAUL HENLEY Vice-President
 GLOVER ALCORN RUSSELL Secretary-Treasurer

MEMBERS

BOB CAMPION Anchor and Chain
 CHARLES TORJUSEN Alpha Tau Omega
 H. W. BURNAM Beta Theta Pi
 BILL MULKINS Delta Kappa Epsilon
 CHESTER COCHRAN Delta Psi
 PETE CASTLE Independent
 FRED GARAWAY Kappa Alpha
 F. A. McCOY, JR. Kappa Sigma
 LESTER SHIPLEY Phi Delta Theta
 MAURICE LABENS Phi Epsilon Pi
 CHARLES JORDAN Phi Kappa Psi
 BYRD TRUSSELL Pi Kappa Alpha
 GLOVER ALCORN RUSSELL Sigma Alpha Epsilon
 JAMES RAY Sigma Chi
 PAUL HENLEY Sigma Nu
 NORMAN ELLIS Sigma Phi Epsilon

In order to provide extra-curricular athletic activities for students who do not participate in varsity athletics, the Intramural council was formed in 1935. Intramural teams are formed from the fraternities, the independent organization, and the Anchor and Chain, an organization of NROTC students. Teams are active in nearly all the major and minor sports prevalent in this section of the country.

"Hotshot" Gardner makes a wild fling.





INTRAMURAL SPORTS

Rough weather around Oxford pushed the intramural football conflicts well into 1949, the championship game being played in February when basketball was already under way. In the final game, however, Sigma Nu came out ahead of SAE with a 29-0 margin.

In cage squabbles Pharmacy was again the fair-haired boy. Defeating SAE in the annual Intramural night, they won the school championship while Kappa Sig, suffering their single defeat of the season earlier at the hands of

the pill-rollers, retained top honors in the fraternity loop. In 1948 cinder competition Kappa Alpha nosed out Sigma Chi by four points, 18½ to 14½, for the championship.

Kappa Sig won the softball trophy in 1948 as well as the singles tennis championship. From the end of the row came Phi Kappa Psi for honors in the summer softball battles.

Elchos takes off around left end in Independent—Sigma Nu football



Kell goes off the ground for a high one in Delta Psi—ATO game.





OFFICERS

ELEANOR KNEE President
 LIB PILKINTON Vice-President
 MARTHA BOWMAN Secretary-Treasurer
 BETTY HADAD Reporter
 MISS STELLA O'NEAL Sponsor

Founded in 1926, the Women's Athletic Association offers the opportunity to every woman student in the University to participate in a varied program of activities while at school and in leisure life after college days. Members not appearing in panel: Margie Baggett, Mary Joyce Clayton, Gaynelle Gex, Ruth Hales, Billy Johnson, Merle Martin.

First Row: Ann Adcock, Margie Alston, Christine Anderson, Virginia Austin, Barbara Banahan, Katie Bankston, Ann Barrier, Diana Beaton, Jean Beck, Andree Benoist, Anne Berdon. **Second Row:** Mary Frances Blanchard, Jane Boring, Adrienne Bourgeois, Betty Bramlett, Betty Jean Brandon, Barbara Brock, Martha Kat Brougher, Betty Brown, Elizabeth Brown, Margaret Ann Bowen, Martha Bowman. **Third Row:** Janet Buford, Mary Ellen Bullock, Helen Burnside, Marilyn Burrill, Evelyn Campbell, Betty Carter, Jeffie Carter, Barbara Cason, Annie Lois Childress, Olive Elizabeth Clower, Betty Coker. **Fourth Row:** Emily Colbert, Tennie Coleman, Betty Colquitt, Helen Coplen, Charlotte Coward, Jane Crawford, Betty Crawley, Betty Crigger, Nettie Crocker, Ann Crawson, Gloria Dandridge. **Fifth Row:** Lucy DeSpain, Sara Doss, Julie Douglas, Betty Drury, Lillian Duke, Virginia Ann Echols, Mary Jane Eckles, Jean Ellsworth, Jean Embrey, Marianne Farmer, Emily Faulk. **Sixth Row:** Pat Fayard, Dorothy Fields, Vivian Findley, Joan Freeman, Lanelle Gafford, Margaret Gist, Sara Greaves, Harriet Green, Ann Gully, Betty Hadad, Frances Hagan. **Seventh Row:** Polly Hager, June Hardwick, Ruth Hargrove, Laddie Harton, Shirley Hataway, LeClarie Heidenreich, Francis Hemeter, Betty Herlihy, Betty Higdon, Carolyn Hunter, Mary Holmes. **Eighth Row:** Alice Hulmer, Betty Jourdan, Sophie Junkin, Helen Karr, Tressa King, Eleanor Knee, Betty Kramer, Carolyn Lane, Betty Jo Latham, Eugenia Levanger, Faye Lewis. **Ninth Row:** Jean Lewis, Olivia Lewis, Charlotte Lowery, Elizabeth Luckett, Ann Lum, Minette Mahoney, Nancy Marr, Joyce Mauldin, Jean Mauldin, Barbara Miller, Mary Nan Monaghan. **Tenth Row:** Hazel Moore, Frances Morris, Nina Murphree, Mary Myers, Ella Beth McAdams, Mary Forest McCall, Carolyn McCurdy, Mary Louise McDaniel, Rebecca McNinis, Bobbye McIntyre, Patty McKay.

WOMEN'S ATHLETIC ASSOCIATION

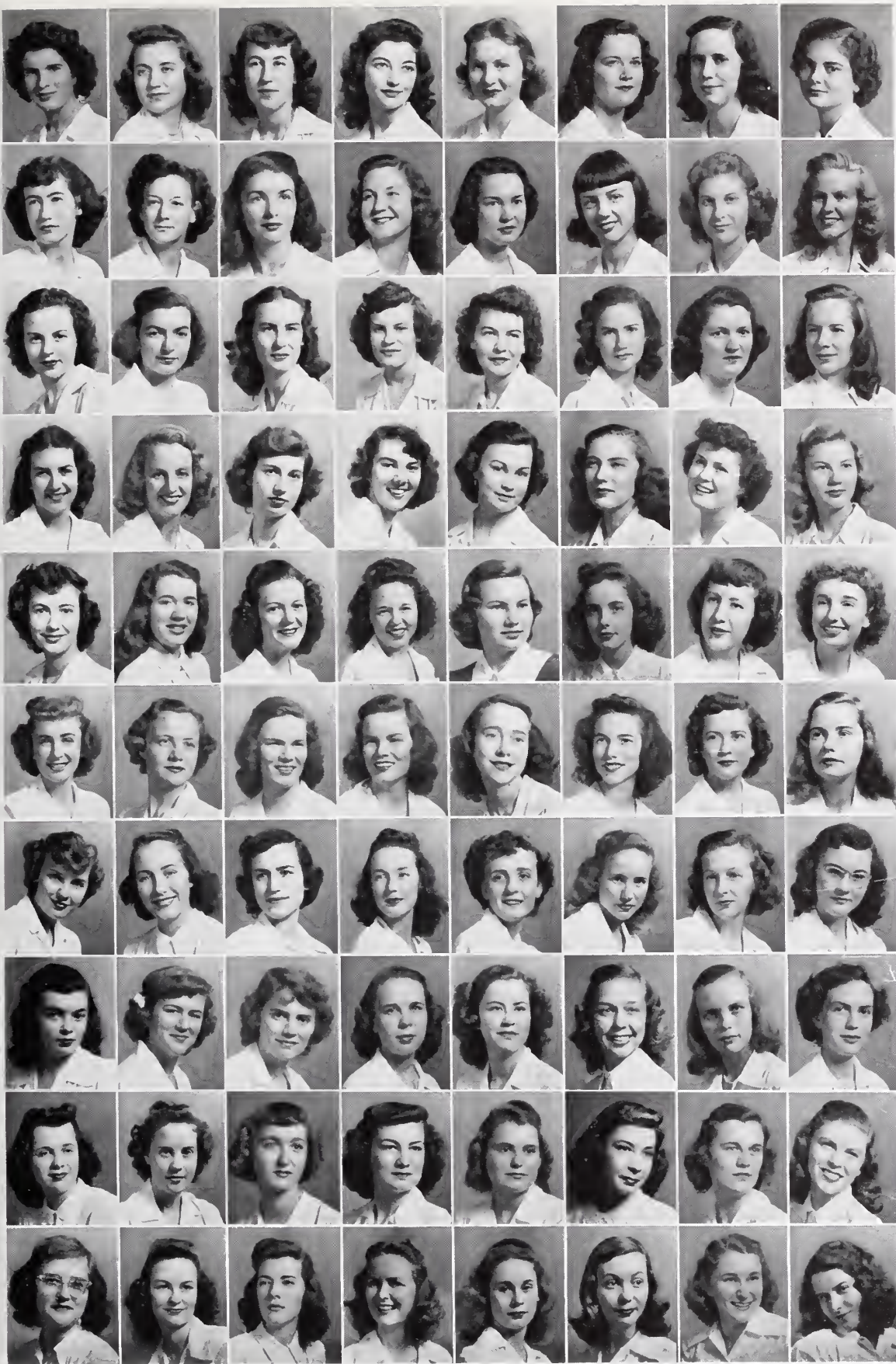

First Row: Ann McLean, Joan McLeilan, Eleanor Norsworthy, Nina Nosser, Ann Odom, Judy Orr, Ann Osborn, Jeannine Pelham. **Second Row:** Billy Philips, Elmira Pierocih, Elizabeth Pilkinton, Peggy Pleasants, Ann Pointer, Patty Ponder, Barbara Price, Betty Prichard. **Third Row:** Jo Ragan, Mildred Reed, Ann Reilly, Patricia Reilly, Nellie Riley, Ann Rheney, Margaret Robinson, Sue Rogers. **Fourth Row:** Carolyn Ross, Jean Sain, Jane Savage, Babs Sherrod, Margaret Shipp, Mary Alice Shourds, Myrtle Simmons, Fay Sims. **Fifth Row:** Jeanne Smith, Elizabeth Smith, June Sneed, Vivian Spear, Caryl Spence, Gloria Steadman, Jane Stisher, Jean Stockett. **Sixth**

Row: Marie Stokes, Elizabeth Sturdivant, Lillian Sweat, Vivian Sweat, Bobby Taylor, Minnie Taylor, Janie Therrell, Evelyn Thompson. **Seventh Row:** Lannese Thompson, Natalie Thompson, Mary Tobias, Joanne Tully, Martha Turner, Merrick Turpin, Eone Veazey, Ellen Wade. **Eighth Row:** Dorothy Waite, Barbara Wallace, Martha Wallace, Gwen Walker, Jo Ward, Mary Frances Waring, Barbara Warley, Lida Wasson. **Ninth Row:** Sara Webster, LaNelle Wells, Mary Weston, Ella White, Tracy White, Carolyn Williams, Mutt Williams, Pat Williams. **Tenth Row:** Virginia Wing, Bobby Wolfe, Nancy Wood, Kathryn Wright, Patsy Wright, Esther Yerger, Harvey Ross Young, Mary Zachow.



Fraternities
and Sororities

The GREEKS



Aphrodite.....
Goddess of Love & Beauty

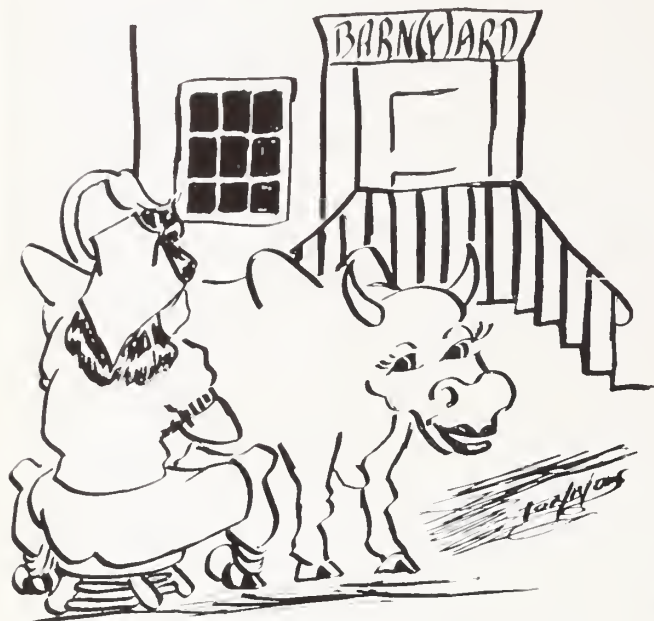

Demeter.....
Goddess Of Rural Life



Athena.....
Goddess Of Wisdom

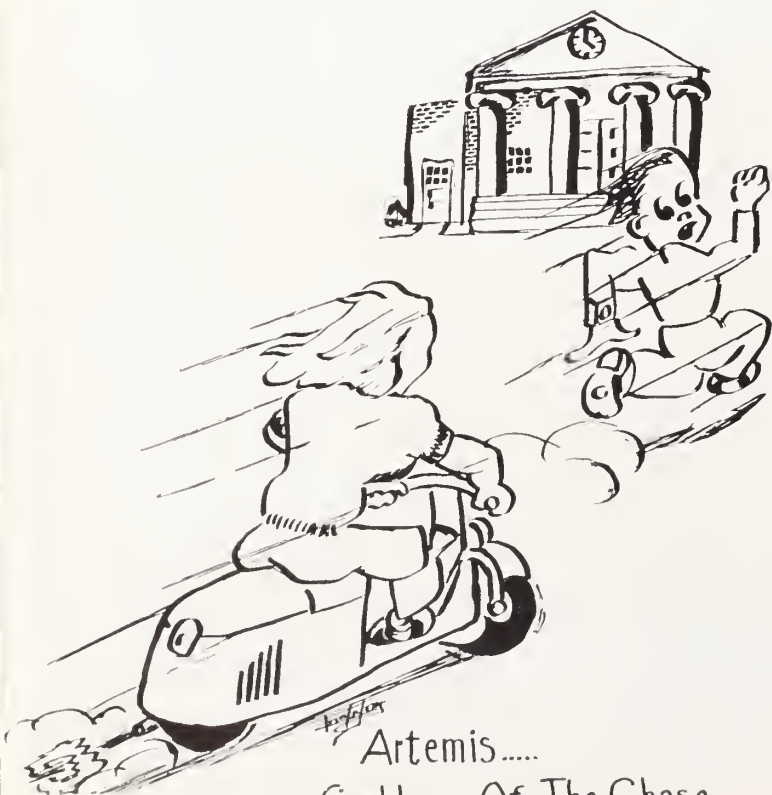

Artemis.....
Goddess Of The Chase



Terpsichore.....
Goddess Of The Dance



First Row: May Stiles Artz, Lydy Becker, Martha Bowman, Betty Brown, Suzette Buehler, Mary Elizabeth Cates, Nancy Chenault, Helen Coplen. Second Row: Dorothy Hamm, Patsy Haynes, Joan Johnson, Tressa King, Eleanor Knee, Jean Lott, Anne McLean, Barbara Miller. Third Row: Betsy Moore, Jean Pemble, Patsy Reilly, Lillian Tankersley, Natalie Thompson, Nancy Wood, Ann Wright, Dorothy Wright

MEMBERS

STILES ARTZ Chi Omega
 MARY ELIZABETH CATES Chi Omega
 ANN McCLEAN Chi Omega
 LYDY BECKER Delta Delta Delta
 DOT HAMM Delta Delta Delta
 ANN WRIGHT Delta Delta Delta
 NANCY CHENAULT Delta Gamma
 BETSY MOORE Delta Gamma
 LILLIAN TANKERSLEY Delta Gamma
 MARTHA BOWMAN Delta Zeta
 BETTY BROWN Delta Zeta
 TRESSA KING Delta Zeta

JOAN JOHNSON Kappa Delta
 ELEANOR KNEE Kappa Delta
 JEAN LOTT Kappa Delta
 PATSY REILLY Kappa Kappa Gamma
 NATALIE THOMPSON Kappa Kappa Gamma
 NANCY WOOD Kappa Kappa Gamma
 SUZETTE BUEHLER Phi Mu
 JEAN PEMBLE Phi Mu
 DOT WRIGHT Phi Mu
 HELEN COPLEN Zeta Tau Alpha
 PATSY HAYNES Zeta Tau Alpha
 BARBARA MILLER Zeta Tau Alpha

Promoting harmony among the social sororities on the campus is the primary purpose of the Pan-Hellenic council. One of its major functions of the group is the regulation of rushing among the eight sororities.

The local Pan-Hellenic Council is a member of the National Pan-Hellenic Conference. It is composed of the presidents of each of the sororities located at Ole Miss, plus two other members from each organization. The officers are chosen by rotation.

PAN - HELLENIC COUNCIL



They Turn Green When You Mention "Kappa" . . . Daisy Mae Drops In Every Now And Then . . . The First Female Greeks On The Campus.

OFFICERS

- ANNE McLEAN President
- MARY ELIZABETH CATES Vice-President
- EMMAGENE HARDY Secretary
- RUTH JENKINS Treasurer
- LILLIAN SWEAT Pledge Trainer

**CHI
OMEGA**

Chi Omega was founded way back in the days when no one knew better, and Tau chapter was the first female Greek outfit here in 1895 . . . the girls whimper at the slightest mention of the Kappa house . . . black dress is a standard requirement for membership . . . Ann McLean tries to keep everyone pacified and Mec Cates of Mortar Board is helpful . . . Ruth Jenkins counts all that gold . . . while Emmagene Hardy writes frantic notes to national . . . Mary Frances Waring, "snow queen," leads the clan in cheers, and the whole darn school for that matter, and is a favorite . . . Ann Adcock, her cohort, plays everything cool . . . Ann Penn is a sultry beauty, and Betty Jean Henderson tries to be . . . Marilyn Nason is a favorite with a knocked-out figure . . . Sophie Junkin has a sexy voice . . . the Sweat twins are sweet and alike . . . Merrick "Daisy Mae" Turpin keeps high the friendly standard, is a favorite and sponsors the Cardinal club . . . Gloria Dandridge is feature editor of the Mississippian . . . the members sing something about an owl and some straw . . . they sniff white carnations daily . . . and they have streamers of cardinal and straw . . . "Hush, little baby—don't you cry—you'll be a Chi O by and by" rings through the house frantically during rush season . . . Members not appearing in panel: Agatha Adcock, Ruth Grey, Frances Lee Maqee, Helen Stephens . . . Pledges not appearing in panel: Mabel Ann Ball.



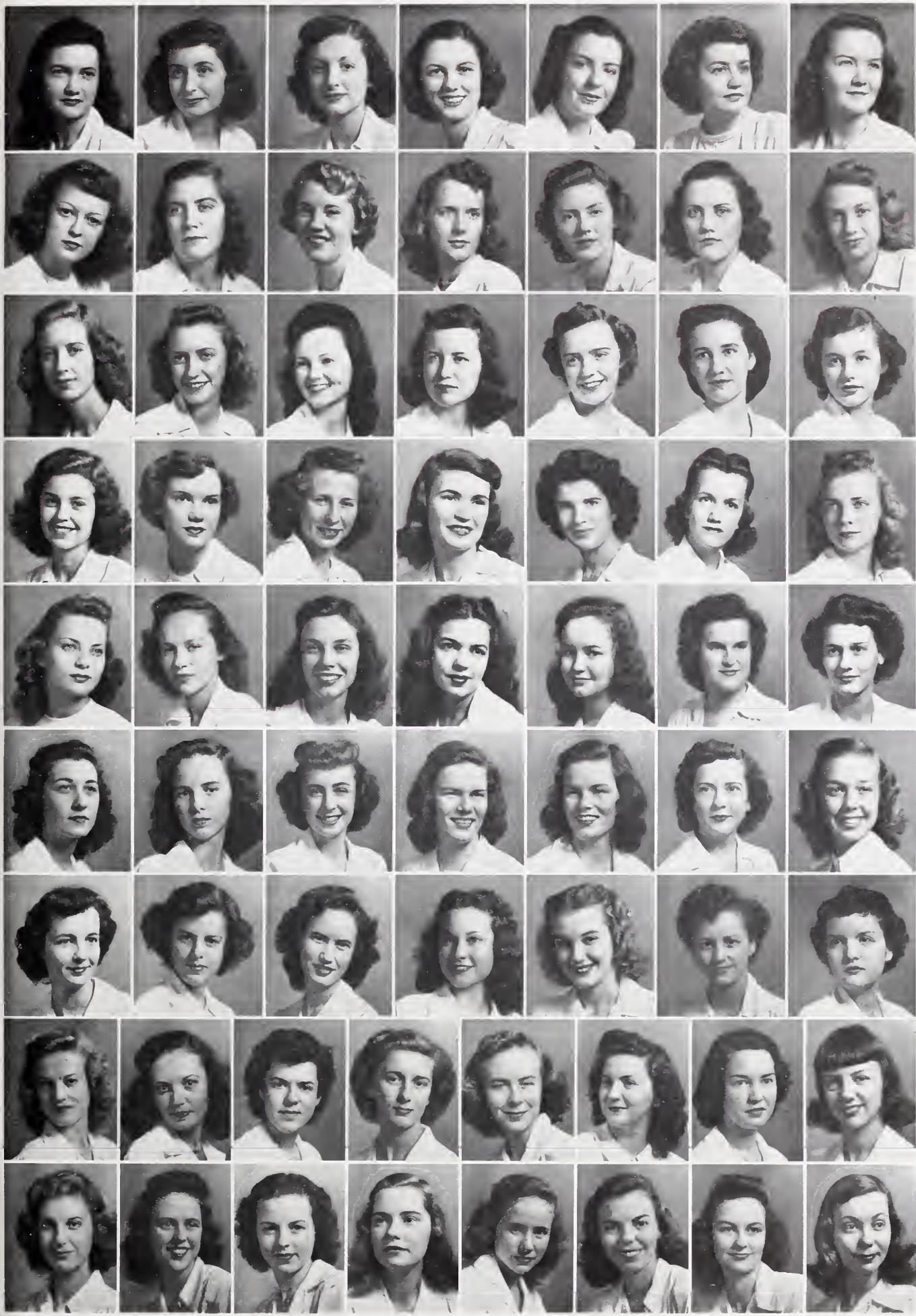

First Row:
 Ann Adcock
 Alice Alein
 May Stiles Artz
 Catherine Gene Bankston
 Ann Barrier
 Martha Biggs
 Jane Boring

Second Row:
 Margaret Ann Bowen
 Betty Bramlett
 Mary Elizabeth Cates
 Jane Crawford
 Alice Critz
 Gloria Dandridge
 Emmagene Hardy

Third Row:
 Betty Jean Henderson
 Hel'sn Henderson
 Mary Ann Holmes
 Alice Hunter
 Ruthie Jenkins
 Sophie Junkin
 Frances Latham

Fourth Row:
 Ann Lum
 Peggy Mahoney
 Mary Louise McDaniels
 Fannie McFall
 Anne McLean
 Mary Cornelia Murphy
 Julia Murray

Fifth Row:
 Marilyn Mason
 Willola Nason
 Ann Patterson
 Ann Penn
 Mary Jane Prowell
 Marilyn Purser
 Jean Rigsby

Sixth Row:
 Joyce Roseborough
 Patricia Scobey
 Marie Stokes
 Lillian Sweet
 Vivian Sweet
 Janie Therrell
 Mary Frances Waring

PLEDGES:
Seventh Row:
 Barbara Banahan
 Adrienne Bourgeois
 Mary Ellen Bullock
 Jeffrie May Carter
 Betty Coker
 Martha Furr
 Margaret Gist

Eighth Row:
 Bettye Higdon
 Carolyn Lane
 May Jean Lipe
 Elizabeth Luckett
 Sudie Ann McCool
 Rebecca McInnis
 Ann Pointer
 Pattie Ponder

Ninth Row:
 Barbara Price
 Rebecca Prichard
 Jo Ruth Ragan
 Evelyn Thompson
 Merrick Turpin
 Elsie Wilsford
 Bobbie Wolfe
 Esther Yerger



Fire Out Of Fire Made The Favorites . . . To Top It Off They Have Miss Ole Miss . . . And A Majorette With A Wicked Hip.

OFFICERS

- LYDY BECKER President
 ANN DUKE Vice-President
 WATSIE SUMNERS Recording Secretary
 EMILY COLBERT Corresponding Secretary
 MARY NAN MONAGHAN Treasurer

D E L T A
D E L T A
D E L T A

The Triple-D girls have been headed by the oh-so capable Lydy Becker since January, 1947 . . . she is a wheel in the University Players . . . Ann Duke takes over in the pinches . . . while Mary Nell Monagan keeps the lock and keys . . . Watsie Sumners takes down the notes . . . Pat Ford does her best to be vague . . . Penny Hardaway is three times a beauty and a favorite . . . Watsie Sumners raises the "C" average to an "A" . . . Sue Haney emotes most effectively with the University Players, and Ann Gulley had the lead role in "John Loves Mary" . . . Sara Webster is "Miss Oxford" . . . Helen Henry received the title of Miss Ole Miss from the student body . . . she is also a cheerleader and a favorite . . . Helen Burnside, another favorite, wears the white sweater with the "M" on it since she is the sponsor for the varsity athletes . . . Ella White struts profusely with the band . . . Dot Hunter plays prettily on the piano . . . Eleanor Green giggles and is a favorite . . . Charlotte Coward is another . . . Martha Kate Brouger is an NROTIC sponsor . . . The Tri-Delts exploded here in 1926 after being founded the night before Thanksgiving in 1888 . . . they favor pansies . . . they say that silver, blue and gold dims the warmth of other colors, if there are any others . . . every year they put on the traditional "Tri-Delt Wedding" if for no other reason than that it lets most everyone get in on the act . . . Members not appearing in panel: Mary Joyce Clayton.



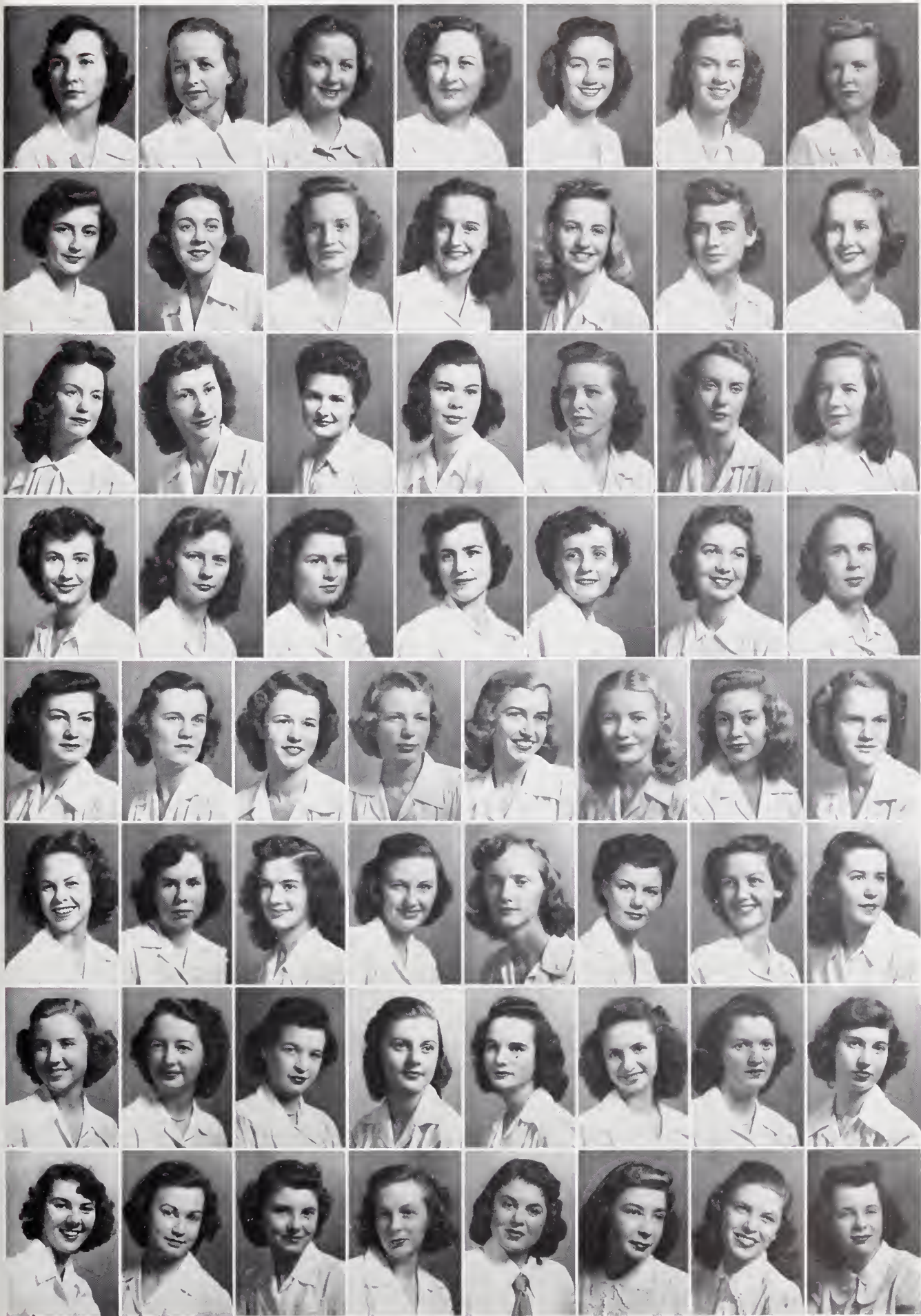

First Row:

Elizabeth Becker
 Sue Block
 Helen Burnside
 Emily Colbert
 Christine Coleman
 Ann Duke
 Lillian Ann Duke

Second Row:

Mary Jane Eckles
 Pat Ford
 Dot Hamm
 Sue Haney
 Betty Hansen
 Penny Hardaway
 Frances Hemeter

Third Row:

Helen Henry
 Dot Hunter
 Bettye Jourdan
 Jean Lewis
 Patty McKay
 Mary Nan Monaghan
 Sue Rogers

Fourth Row:

Jeanne Smith
 Watsie Sumners
 Betsy Tiblier
 Bit Tobias
 Martha Turner
 Elsie Varner
 Gwen Walker

Fifth Row:

Ella White
 Elliene Williams
 Ann Wright

Pledges:

Christine Anderson
 Janet Buford
 Martha Kate Brougher
 Charlotte Coward
 Harriet Denham

Sixth Row:

Sara Alice Doss
 Marianne Farmer
 Emily Faulk
 Dorothy Fields
 Sara Graves
 Elinor Green
 Ann Gulley
 Laddie Harton

Seventh Row:

Margaret Jackson
 Betty Jo Latham
 Olivia Lewis
 Carolyn McCurdy
 Hazel Moore
 Patricia Pack
 Margaret Robinson
 Jane Savage

Eighth Row:

Babs Sherrad
 Margaret Shipp
 Elizabeth Ann Smith
 Eone Veazey
 Cindy Walton
 Carolyn Williams
 Patricia Williams
 Sara Webster



***A Bunch Of Wheels . . . The 1948
May Queen, Miss Mississippi, Major-
ettes, And Brains . . . And A Girl
With A Long, Long Campus.***

OFFICERS

- JEAN PEMBLE President
 BETH CARLEY Vice-President
 CLAIRE AYCOCK Secretary
 LEILA ALEXANDER Treasurer

**P H I
M U**

A group of real Southern women, Phi Mu started back in 1852 at Georgia Wesleyan . . . Alpha Delta chapter came to the campus in 1926 . . . Jean Pemble wields the gavel, and Beth Carley lends a hand now and then . . . Leila Alexander keeps tabs on the money and Claire Aycock of Mortar Board takes notes of anything important . . . the outfit proudly boasts Joyce Hollingsworth, a drum majorette from Kosciusko who took the title of "Miss Mississippi of 1948" . . . Jean Pemble reigned as May Queen last year, is a favorite, and fosters relations with Sigma Chi . . . Billy Jean Little was another strutter with the band . . . Millicent Merritt looks vougish . . . Dot Wright tries to run things when they let her . . . Marian Tiblier thinks she set a record with a 23-day campus . . . Lib Blanchard writes and is regimental sponsor for ROTC, and she likes to ride, paint and talk horses . . . Dorothy Lee Roberts and Jane Lamar are also favorites . . . Claire Aycock is president of YWCA . . . not for these girls a plain carnation, but the Enchantress no less, which we suppose is still a carnation . . . they have as their colors rose and white, and try to convince you that "The Girl of Your Dreams is Simply Divine, For You're Loving a Real Phi Mu."



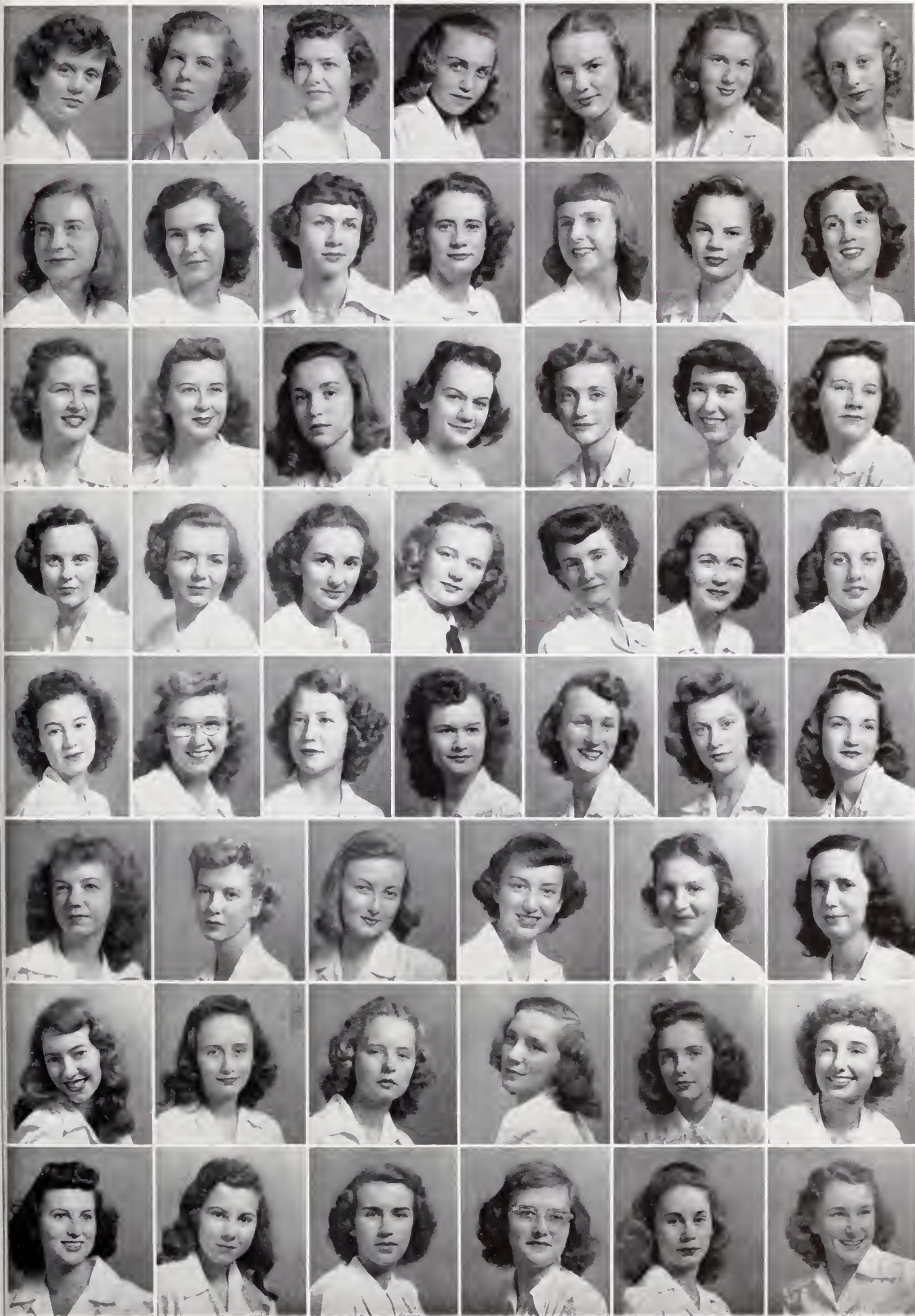

First Row:

Edith Adcock
 Leila Alexander
 Clair Aycock
 Suzette Buehler
 Elizabeth Blanchard
 Beth Carley
 Annie Lois Childress

Second Row:

Elizabeth Dorsey
 Martha Sue Draper
 Larey Evans
 Barbara Fly
 Connie Kayser
 Billie Jean Little
 Mary Jane Madden

Third Row:

Billie McClendon
 Ann McLendon
 Millicent Merritt
 Jean Pemble
 Martha Spencer
 Emogene Standifer
 Ann Turley

Fourth Row:

Elizabeth Watkins
 Claire Wells
 Jeanne Wheeler
 Barbara Worthington
 Martha Wrenn
 Dorothy Wright

PLEDGES:

Barbara Jean Barnes

Fifth Row:

Mary Frances Blanchard
 Betty Collins
 Ann Crowson
 Maggie Rea Curle
 Kathryn Faherty
 Ellen Gorton
 Joyce Hollingsworth

Sixth Row:

Lynn Holloway
 Betty Lillian Jones
 Jane Lamar
 Bobbie Neyland
 Ann Odom
 Ann Osborn

Seventh Row:

Rosemary Owen
 Elizabeth Ray
 Dorothy Lee Roberts
 Rita Robertshaw
 Gloria Louise Steadman
 Jean Stockett

Eighth Row:

Marian Tibilier
 Mary Ann Tucker
 Joan Williams
 Virginia Wing
 Patsy Wright
 Harvey Ross Young



***Between The Decils And The DDD's
 . . . A Yankee, A Bohemian, An
 Arkansas Gal, And The Champion
 Of The Dogpatch Stomp.***

OFFICERS

- JEAN LOTT President
 MARGARET WALTERS Vice-President
 JO BOGARD Secretary
 IDA STONE Treasurer

**KAPPA
 DELTA**

These girls live in a snug white house between the Chi O's and the DDD's and cast suspicious glances both ways . . . Jean Lott is in command with Margaret Walters behind her every step of the way . . . Ida Stone, a local Brenda Starr, tries valiantly to collect and Jo Bogard, an Arkansas girl who can write, takes scratchy notes . . . Eleanor Knee is the brain of the group as president of WAA and a member of Mortar Board . . . willowy Carolyn Prewitt is a three-time favorite, secretary of the ASB and ROTC battalion sponsor . . . Lott is on Mortar Board, the "Y" committee and vice-president of WSGA . . . Liz Sturdivant owns a red convertible . . . Julie Davis is a favorite and into everything . . . Dot Hunter "edits" society for the Mississippian and is another favorite . . . she is assisted in her "editing" by Carol Price and Sara Mason . . . Charm Crum, a Yankee, is ATO Sweetheart and an NROTC sponsor . . . Joan Johnson heads the Home Economics club and Carol Price does a mean and famous shuffle . . . Charlotte Dickinson tries to be Bohemian as do so many other University Players . . . Pat Fayard is short, cute and from Biloxi, y'all . . . Faye Lewis eloped in December . . . Joyce Murphy won the Dogpatch Stomp contest Sadie Hawkins day . . . the girls first got together at Virginia State Normal in 1897 . . . they crept into Ole Miss in 1927 and were well planted before the door could be latched . . . they carry a white rose, love the emerald and the pearl, and can be seen in green and white . . . they hum "Sweet and Drooly KD's from Ole Miss—Hi Y'all" . . . Members not appearing in panel: Jean Simmons . . . Pledges not appearing: Faye Lewis, Jean Sain, Josephine Stratton, Lannese Thompson.



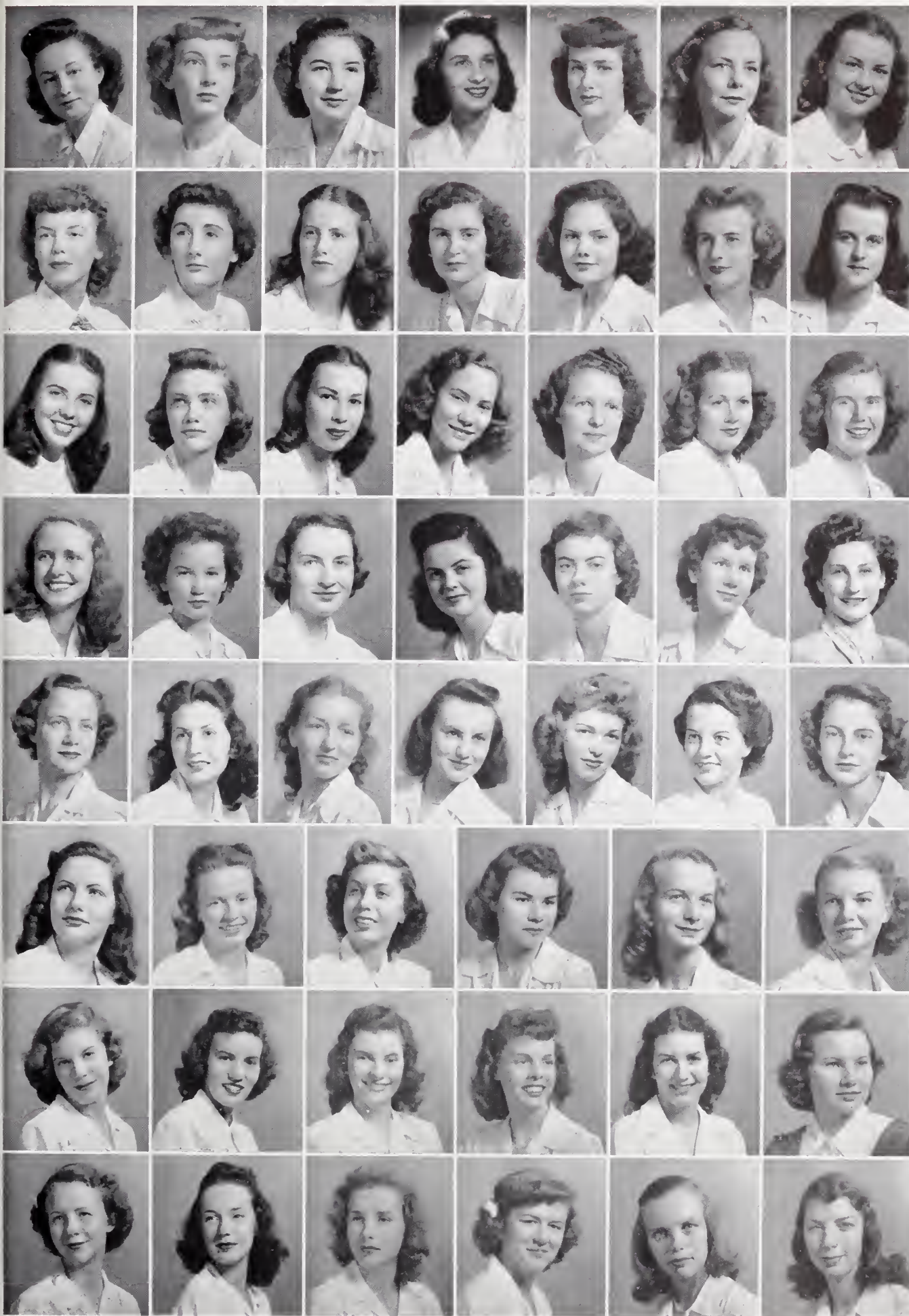

First Row:

Betty Alford
 Kate Alford
 Betty Atwood
 Pat Billingsley
 Jo Bogard
 Riley Cole
 Charmaine Crum

Second Row:

Julie Davis
 Charlotte Dickinson
 Charlotte Downs
 Jeane Embry
 Pat Fayard
 Dorothy Jean Hunter
 Betty Duke Jackson

Third Row:

Joan Johnson
 Lenora Kellner
 Eleanor Knee
 Thelma Lenz
 Jean Lott
 Ruthie McRee
 Sara Mason

Fourth Row:

Carolyn Prewitt
 Carol Price
 Betty Rives
 Alicia Rollins
 Billie Jean Sepich
 Allie Jean Stone
 Idanelle Stone

Fifth Row:

Elizabeth Sturdivant
 Charline Todd
 Margaret Walters

PLEDGES:

Carolyn Alford
 Margie Alston
 Betty Colquitt
 Betty Cox

Sixth Row:

Vegi Dick
 Kay Ford
 Joan Freeman
 Betty Herlihy
 Peggy Horn
 Mary Brook Kethley

Seventh Row:

Gladys McGaughy
 Betty Marable
 Joyes Murphy
 San Stewart Owens
 Carolyn Ross
 Caryl Spence

Eighth Row:

Nancy Tatum
 Joanne Tully
 June Walden
 Barbara Wallace
 Barbara Warley
 Betty Williams



***A Genuine Mississippi Product . . .
To Keep The Salty Theme Going A
Gang-plank Covers The Front Steps.***

OFFICERS

- NANCY CHENAULT President
- ELIZABETH PILKINTON Vice-President
- BETSY MOORE Corresponding Secretary
- CATHERINE HUGGINS Recording Secretary
- PAT GORE Treasurer
- LILLIAN TANKERSLEY Rushing Chairman
- HELEN KARR Standards Chairman

**DELTA
GAMMA**

First chapter of Delta Gamma was launched right here in dear ole Oxford at the Lewis School for Girls in 1873 when the girls could not leave the house for the rain . . . the DG's resettled in 1936 and now they sail on in all kinds of weather . . . they wear an anchor and to keep the salty theme going they put a gang-plank up to the door at parties . . . Nancy Chenault is captain of the crew . . . Lib Pilkington helps steer the path . . . Pat Gore locks the safe every night, while Betsy Moore and Catherine Huggins keep the log books . . . Pilkinton also serves as treasurer of the ASB . . . Moore edited the "M" book . . . Peggy Brown dashes around and looks breathless . . . Jo James is a convincing debater, a favorite, and she wears a slinky silver evening gown now and then to give the boys a thrill . . . Lil Tankersley rides a horse around town . . . Virginia Ann Pigford is twice a favorite . . . other favorites are Lidie Jones, and Ruth Hargrove who is a frosh cheerleader . . . Celia Buntin also yells in front of the freshmen . . . Jane Earhart is a hot-shot reporter over at the Journalism department . . . Betsy Stone from Georgia owns the convertible in this crew . . . Margaret Zderad holds office in the Home Economics club . . . Mary Jane Dixon was a Homecoming sponsor . . . bronze, pink and blue are their colors . . . cream colored rose is the flower . . . and love that "Delta Gamma Dream Girl" . . . Pledges not appearing in panel: June Hardwick.



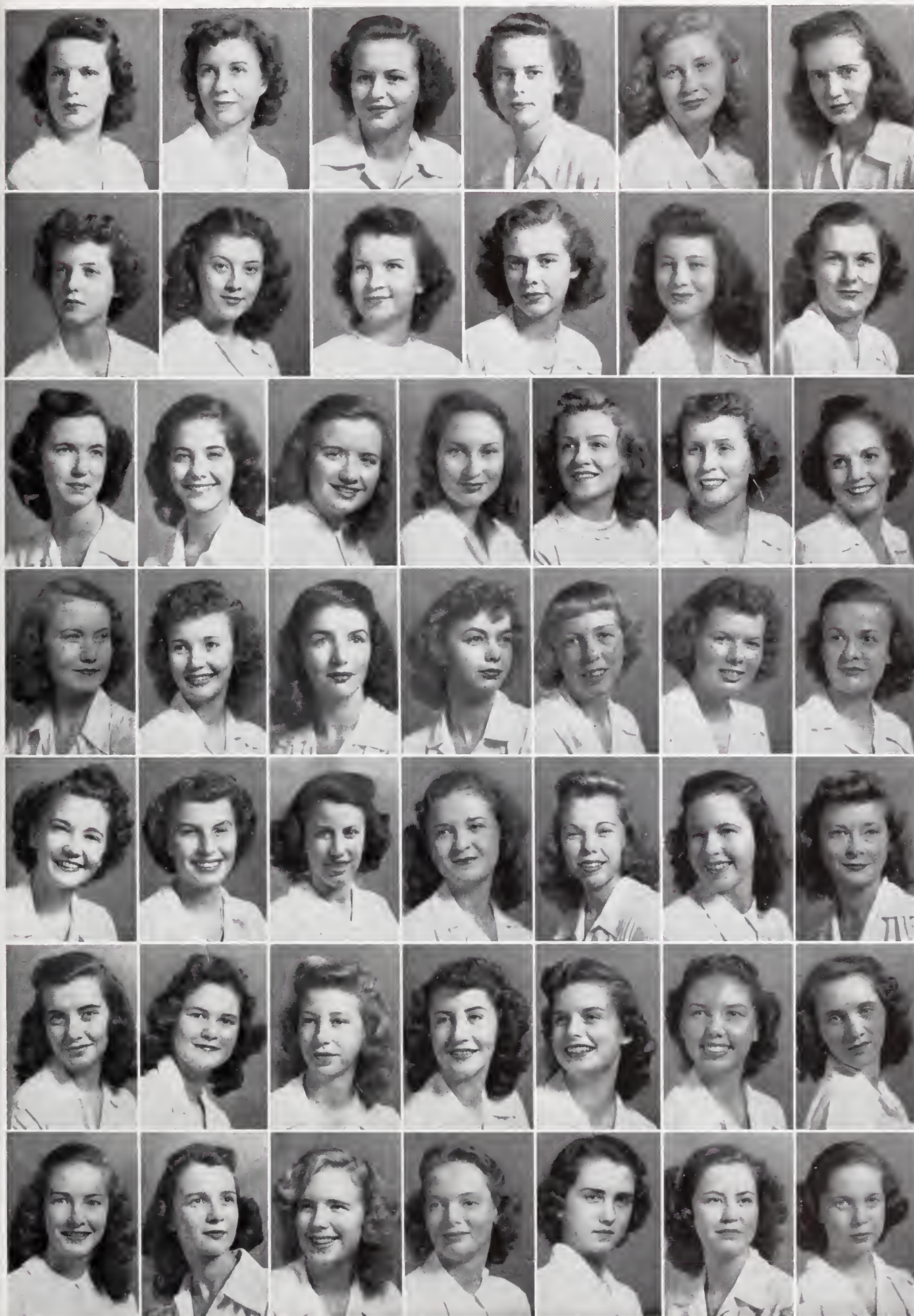

First Row:

Margaret Bradley
 Nancy Chenault
 Patsy Conerly
 Jane Daigre
 Martha Jane Earhart
 Patricia Core

Second Row:

Polly Hager
 Elizabeth Head
 Catherine Huggins
 Joan Humphreys
 Marijo James
 Helen Karr

Third Row:

Jane Lee
 Aline Liles
 Linda Lindley
 Joyce Loflin
 Joyce McLaughlin
 Beetsy Mercier

Fourth Row:

Betsy Moore
 Virginia Ann Pigford
 Elizabeth Pilkinton
 Lillian Tankersley
 Anne Watikins
 Margaret Zderad

PLEDGES:

Lorraine Bowers

Fifth Row:

Peggy Brown
 Celia Buntin
 Evelyn Campbell
 Betty Crawley
 Mary Jane Dixon
 Jean Gale
 Harriett Geisenberger

Sixth Row:

Ruth Hargrove
 Carolyn Holman
 Lucy Imig
 Lucille Jackson
 Lidie Jones
 Ella Beth McAdams
 Anne McDonald

Seventh Row:

Myrtle Simmons
 Betsy Stone
 Mary Jo Stuart
 Peggy Swango
 Betty Jane Tatum
 Jo Ward
 Virginia Wooten



***A Monopoly On Colonels' Daughters
 . . . A Navy Sponsor And A Dream
 Girl . . . Killarney Roses Add A
 Touch Of Eire.***

OFFICERS

- TRESSA KING President
 VIRGINIA ANN AUSTIN Vice-President
 BOBBYE McINTYRE Recording Secretary
 CAROLYN STICKEROD Corresponding Secretary
 VIRGINIA TANSIL Treasurer
 RAE McDANIELS Editor and Historian

**DELTA
 ZETA**

Founded in 1907 at Miami University the Delta Zetas sneaked into Oxford and are still thriving . . . Tressa King does her best to hold up the standards, and Virginia Ann Austin, who is an NROTC sponsor, assists . . . Virginia Tansil handles the green stuff and Bobbie McIntyre records the chatter . . . Miriam Marron was Pike Dream Girl and is a wheel in the chapter . . . Martha Bowman, she of the suntan, is secretary of the WAA . . . Betty Brown and Billie Johnson are Pixes . . . Virginia Tansil is on Mortar Board, the "Y" cabinet and the Committee of 100 . . . Tressa King is secretary of the Business Education club . . . Ann Baine got married, but she still hangs around . . . Ellen Wade, the colonel's daughter, rides a jeep around the campus . . . other army kids are the Hagan sisters, Fay and Frances, colonel's daughters, too, who have spent some few years in Japan . . . Fay flashes bulbs in her little Speed Graphic at people . . . the girls wear the Killarney rose when they dress up . . . rose and green are their colors . . . and they sing a song entitled "Dream Girl of Delta Zeta" . . . Pledges not appearing in panel: Gerry Haas, Fay Hagan.





First Row:

Virginia Ann Austin
Ann Baine
Martha Bowman
Betty Brown

Second Row:

Billie Johnson
Tressa King
Rae McDaniels
Bobby McIntyre

Third Row:

Miriam Marron
Jeannine Pelham
Carolyn Stickerod
Virginia Tansil

PLEDGES:

Fourth Row:

Betty Aby
Elizabeth Brown
Charlene Buck
Marilyn Burrell
Lucy De Spain

Fifth Row:

Virginia Ann Echols
Frances Hagan
Eugenia Levanger
Merle Martin
Peggy Mizell

Sixth Row:

Mary Myers
Billie Phillips
June Sneed
Ellen Wade
Mary Zachow



***They Have The Dubious Pleasure
Of Living Next Door To The New
House; The Pride Of Their Hearts
Is Zeta.***

- HELEN COPLEN President
 BARBARA MILLER Vice-President
 ANNE RHENEY Secretary
 ELEANORA NORSWORTHY Treasurer
 JOYCE MAULDIN Historian
 PATSY HAYNES Rush Chairman

ZETA
 TAU
 ALPHA

This one was dreamed up in 1898 at Virginia State Normal . . . Gamma Delta chapter made its way to the campus in 1939 . . . the girls have the misfortune to live next door to the "new house" . . . Helen Coplen is the chief . . . Barbara Miller is next on the ladder . . . Nora Norsworthy collects and pays . . . while Anne Rheney lets them know what they did at the preceding meeting . . . Judy Orr is president of the Girl's Glee Club . . . Peggy Laughter is that good looking girl from Memphis . . . Patsy Haynes is always busy and worrying . . . Nora Norsworthy, Gene Mullican and Betty Drury are Beta Beta Beta's . . . and Betty Drury has the added honor of being Murder Bowl Queen . . . white violets decorate the house on festive occasions . . . along with steel gray and turquoise blue . . . they sing something about pride of their hearts . . . we presume they mean Zeta.



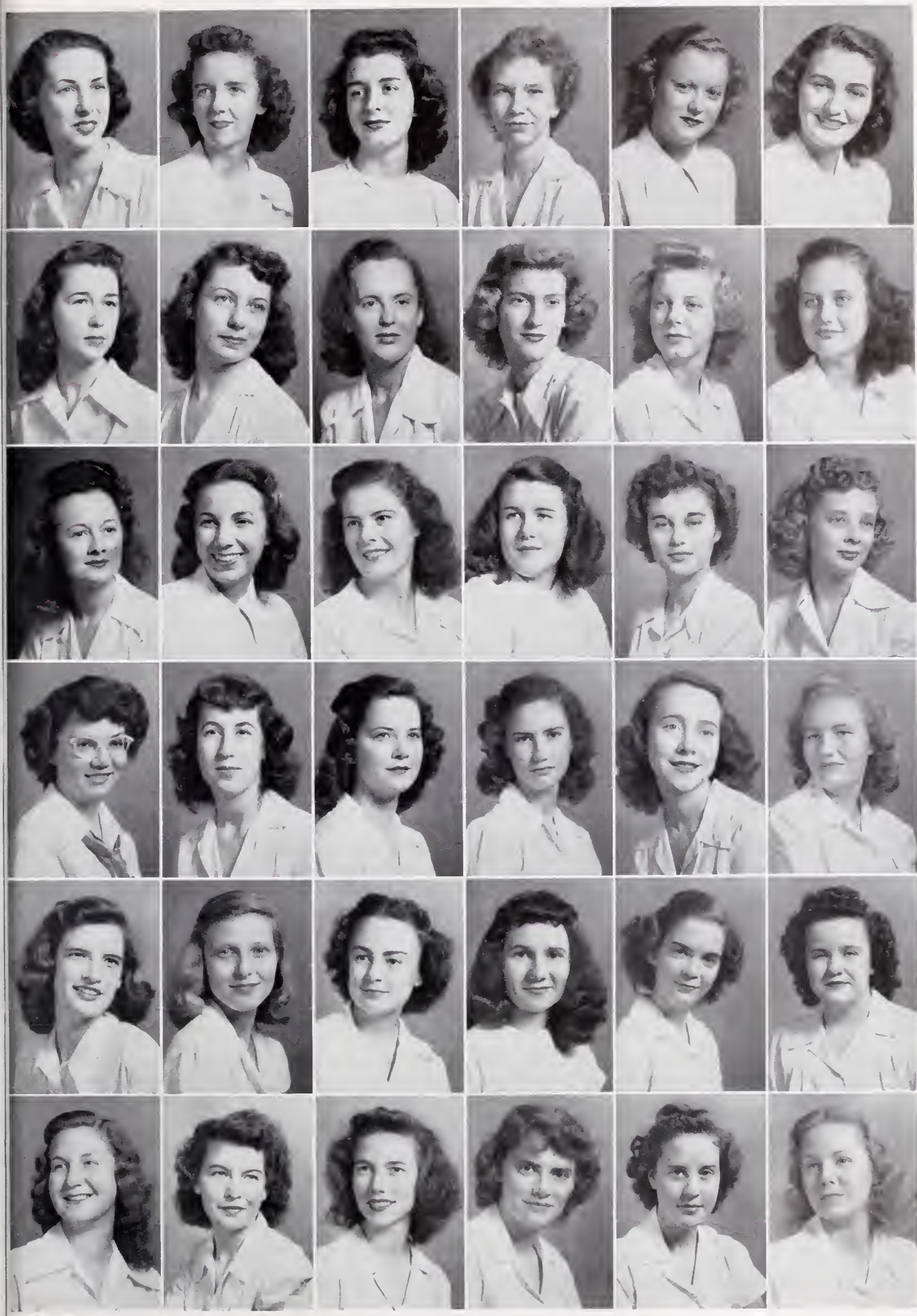

First Row:

- Nancy Ashly
- Fredna Batson
- Barbara Brock
- Helen Coplen
- Ruth Crocker
- Betty Drury

Second Row:

- Lilly Exum
- Vivian Findley
- LaNell Gafford
- Shirley Hataway
- Patsy Haynes
- Gwendolyn Henry

Third Row:

- Bobbye Jacobs
- Peggy Laughter
- Jean Mauldin
- Joyce Mauldin
- Sara Mayfield
- Barbara Miller

Fourth Row:

- Genevieve Mullican
- Eleanor Norsworthy
- Judy Orr
- Anne Rheney
- Bobbie Taylor

PLEDGES:

- Jean Beck

Fifth Row:

- Betty Carter
- Betty Crigger
- Julia Douglas
- Zilah Lou Green
- Nell Hobgood
- Anne Loveless

Sixth Row:

- Peggy Pleasants
- Nellie Jean Riley
- Minnie Taylor
- Martha Wallace
- LaNelle Wells
- Quincy Winston



They Got A Great Big New House . . . Complete With Indoor Plumbing. It Cost A Hundred And Twenty Grand.

**K A P P A
K A P P A
G A M M A**

OFFICERS

- PATRICIA REILLY President
 NANCY WOOD Corresponding Secretary
 DIANA BEATON Recording Secretary
 BETTY KRAMER Treasurer

The baby is growing—at least the house is . . . Delta Rho of the Kappa's established here in 1946, and they have expanded from a modest room in the "Y" to the 120 thousand bucks worth of real estate next door to the new faculty apartments . . . we blithely wonder what they will talk about now . . . as if you haven't heard, they not only have a playroom, but a dining room for forty-eight where they all eat . . . this may account for the multi males seen there around noon toward the end of the month . . . Pat Reilly tries to handle this bunch of "keys" . . . Frances Morris is second in line . . . Diana Beaton records and O. E. Clower corresponds . . . Betty Kramer is the poor child who has to pay out all the money . . . Natalie Thompson is one of the vice-presidents of the WSGA . . . Kitsy Bailey was "Miss Mississippi of 1947" and a favorite this year . . . Ann Berdon, who is a member of Pix, attempts sophistication . . . Sigma Chi's gave their hearts to Lois Teague and titled her "Harvest Girl" . . . Katherine Wright, she of the bustle, is a favorite and an ROTC company sponsor . . . the outfit takes pride in two more favorites: Betty Prichard and Fay Sims . . . Jan Hays, a sweet Yankee import from the Windy City, wears a Deke pin and is one of the friendliest girls on the campus . . . Barbara Cason and Mary Forrest McCall draw . . . Kappa Kappa Gamma was established in 1870 at Monmouth . . . they have blue as their color, sapphire shines as their jewel, and they ramble on about "A Garden of Blue" . . . fleur-de-lis grows in said garden.



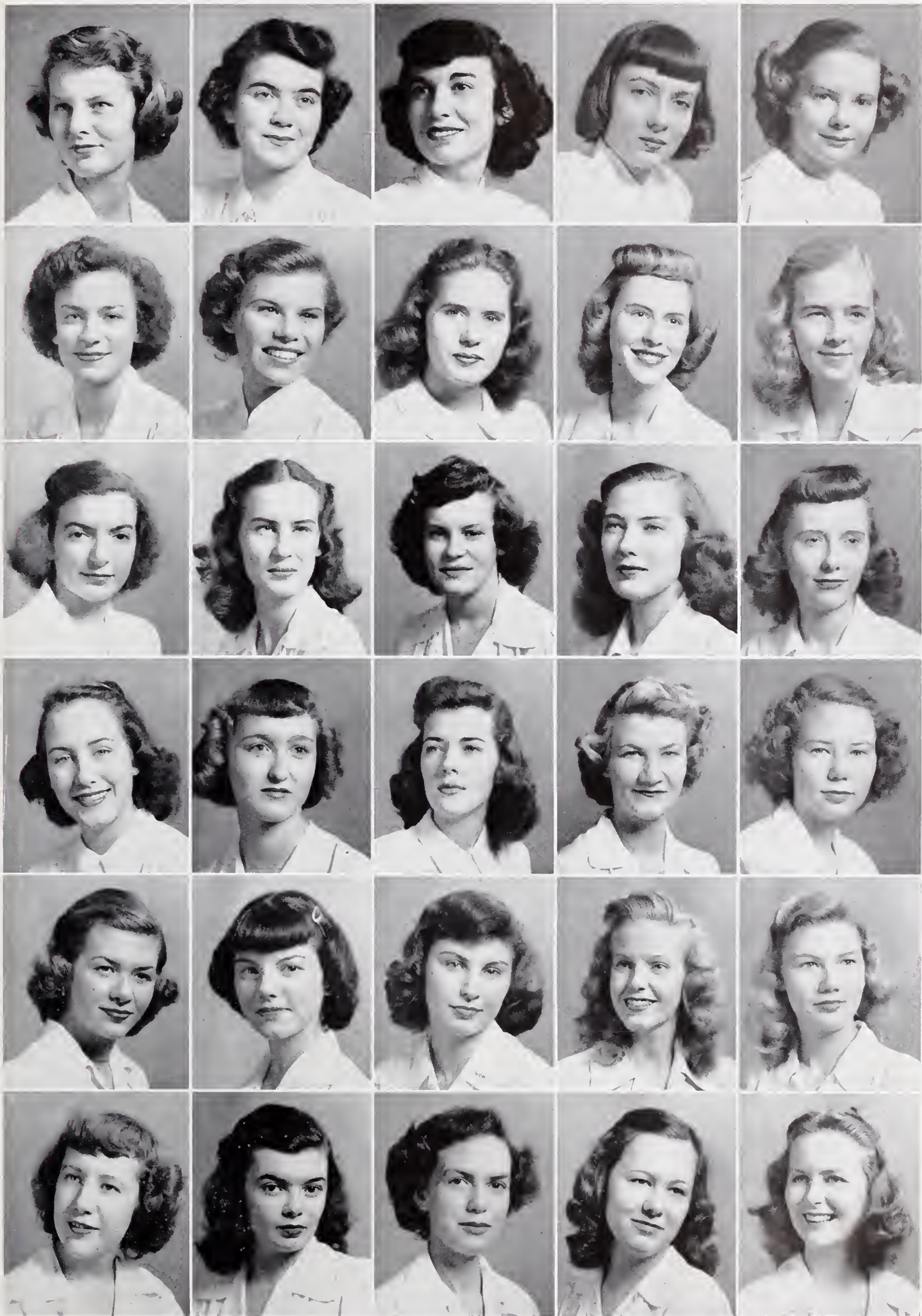

First Row:
 Diana Beaton
 Andree Benoist
 Ann Berdon
 Olive Elizabeth Clower
 Janis Hays

Second Row:
 Betty Kramer
 Virginia Lee
 Mary Forest McCall
 Carole Anne Mixon
 Frances Morris

Third Row:
 Mildred Reed
 Anne Reilly
 Patricia Reilly
 Mary Alice Shourds
 Lois Teague

Fourth Row:
 Natalie Thompson
 Mary Leigh Weston
 Nancy Wood
 Barbara Cason

PLEDGES:
 Carroll Christopher

Fifth Row:
 Virginia Ann Collier
 Harriet Green
 LeClair Heidenreich
 Betty Prichard
 Fay Sims

Sixth Row:
 Ada Jane Stisher
 Dorothy Waite
 Lida Jane Wasson
 Eugenia Woods
 Katherine Wright

The GREEKS



Bacchus-God of Wine!



Apollo-the Wolf God!



Morpheus-God of Sleep!



Ares-God of War!



Hercules-God of Fire!

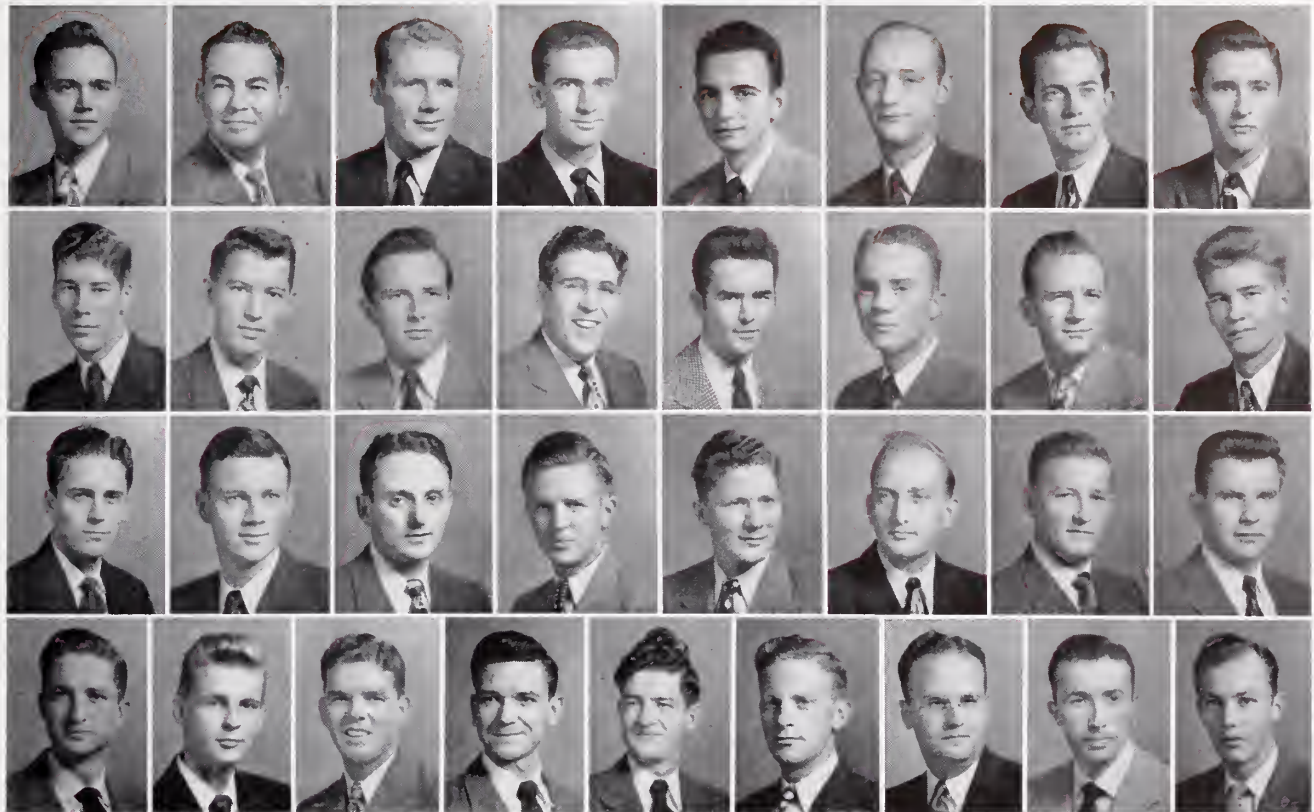

First Row: Jack Barrett, Edgar Bowman, Henry Campbell, Jack Chambliss, William Condon, Edward L. Cook, Thomas Dean, John Dulaney. Second Row: Taylor Eady, Norman Gillis, Lundy Gunn, Charles Friedman, Bruno Furini, Charles Harris, Vassar Hemp-hill, Charles Henley. Third Row: Carl Herrin, George Hopkins, Irwin Kaufman, Eaton Lang, Harold Melvin, Frank Montague, Buddy Montague, George Morse. Fourth Row: Robert Mullett, Lamar Pierson, Charles Robison, Robert Shannon, William Spight, Lester Summers, Patterson, Kergosien, and Phillipi.

OFFICERS

BOB MULLETT President
 NORMAN GILLIS Vice-President
 BRUNO FURINI Secretary-Treasurer

MEMBERS

LAMAR TRIPLETT Alpha Tau Omega
 GEORGE P. HOPKINS Alpha Tau Omega
 FRANK MONTAGUE Beta Theta Pi
 BUDDY MONTAGUE Beta Theta Pi
 LESTER F. SUMMERS Delta Kappa Epsilon
 HENRY CAMPBELL Delta Kappa Epsilon
 JOHN DULANEY Delta Psi
 CHARLES R. HENLEY Delta Psi
 GEORGE MORSE Kappa Alpha
 JACK BARRETT Kappa Alpha
 TOM WATTS Kappa Sigma
 EATON A. LANG, JR. Kappa Sigma
 CHARLES R. HARRIS Phi Delta Theta
 JOEL VARNER Phi Delta Theta
 CHARLES O. FRIEDMAN Phi Epsilon Pi
 IRWIN KAUFMAN Phi Epsilon Pi

LUNDY R. GUNN Phi Kappa Psi
 EDGAR E. BOWMAN Phi Kappa Psi
 JACK CHAMBLISS Phi Kappa Sigma
 BOBBY SHANNON Pi Kappa Alpha
 J. C. HERRIN Pi Kappa Alpha
 EDWARD L. COOK, JR. Sigma Alpha Epsilon
 TOM DEAN Sigma Alpha Epsilon
 HAROLD MELVIN Sigma Pi Epsilon
 BILLY CONDON Sigma Pi Epsilon
 TAYLOR G. EADY, JR. Sigma Nu
 CHARLES W. ROBISON Sigma Nu
 WILLIAM SPIGHT Sigma Pi
 LAMAR PIERSON Sigma Chi
 ROBERT C. REEDER Sigma Chi

The Inter-Fraternity Council serves as a liaison agency between the various men's social fraternities on the campus. The council is composed of two representatives from each fraternity. Its main purposes are to regulate rushing among the men's Greek-letter organizations and advise them in matters dealing with the administration.

INTERFRATERNITY COUNCIL



***The Half-Brothers Of The Delta Psis
 . . . The Fellows Look Up To
 Heidelberg . . . Hose-Nose Adams
 Can Tell You About Paris.***

**DELTA
 KAPPA
 EPSILON**

Keeping step with their half-brothers, the Delta Psis, the Dekes also keep their officers a secret . . . but it's no secret that the outfit began at Yale in 1844, and it was the first frat here, coming in 1850 when the doors of the University were barely open . . . the stone face of Stacy Adams is no longer seen—he has opened an alumni chapter in Ethiopia . . . but his little brother, Bob, is still around to tell about his trip to France last summer, and, like an old woman, of the operation on his nose . . . Tom Cave emotes with the University Players . . . and when an argument comes up, Les Sumners and George Rather settle things with their law school wisdom . . . Vance "Uncle Dudley" Waggoner paints meerschaums in his spare time and Rack Edwins parties . . . Hank Campbell plays football, Son Weatherly dates, and Bob "Hotshot" Gardner pilots the commerce school, assisted by Dean Brown . . . Al Perkins, who would rather be known as A. Dashiell Perkins, please, acts and talks—he will master-of-ceremonies any occasion, but so far the Parade of Favorites has been his only client . . . the chapter looked around for a place to build a snack bar, and they picked R. A. Bonds' room . . . they married him off to get it and now Possum Mattingly, Jeff Cole, and Bubber Weatherly live there . . . all the fellows look up to Heidelberg—he is six-three . . . and another tall one, Tommy Long, is also a hypochondriac . . . Elton McIntosh finally got up enough money to buy a pin, which he promptly put on the sweater of one Jan Hays . . . his younger brother doggedly keeps on studying for the day he can enter med school . . . although he has been warned by Elwin Darden . . . the Deke colors are red, blue and gold . . . the pansy, a rugged flower, is only fitting for them . . . and in their spare time they sing the "Phi Marching Song" . . . Members not appearing in panel: George Armstrong, Clyde Huggins, Tom Long, George Rather, Hyman Simmons, Bob Tyson, Wallace Weatherly, Watson Weatherly . . . Pledges not appearing in panel: Van Coney, Rack Edwins, John Mansel, Bob Taylor.



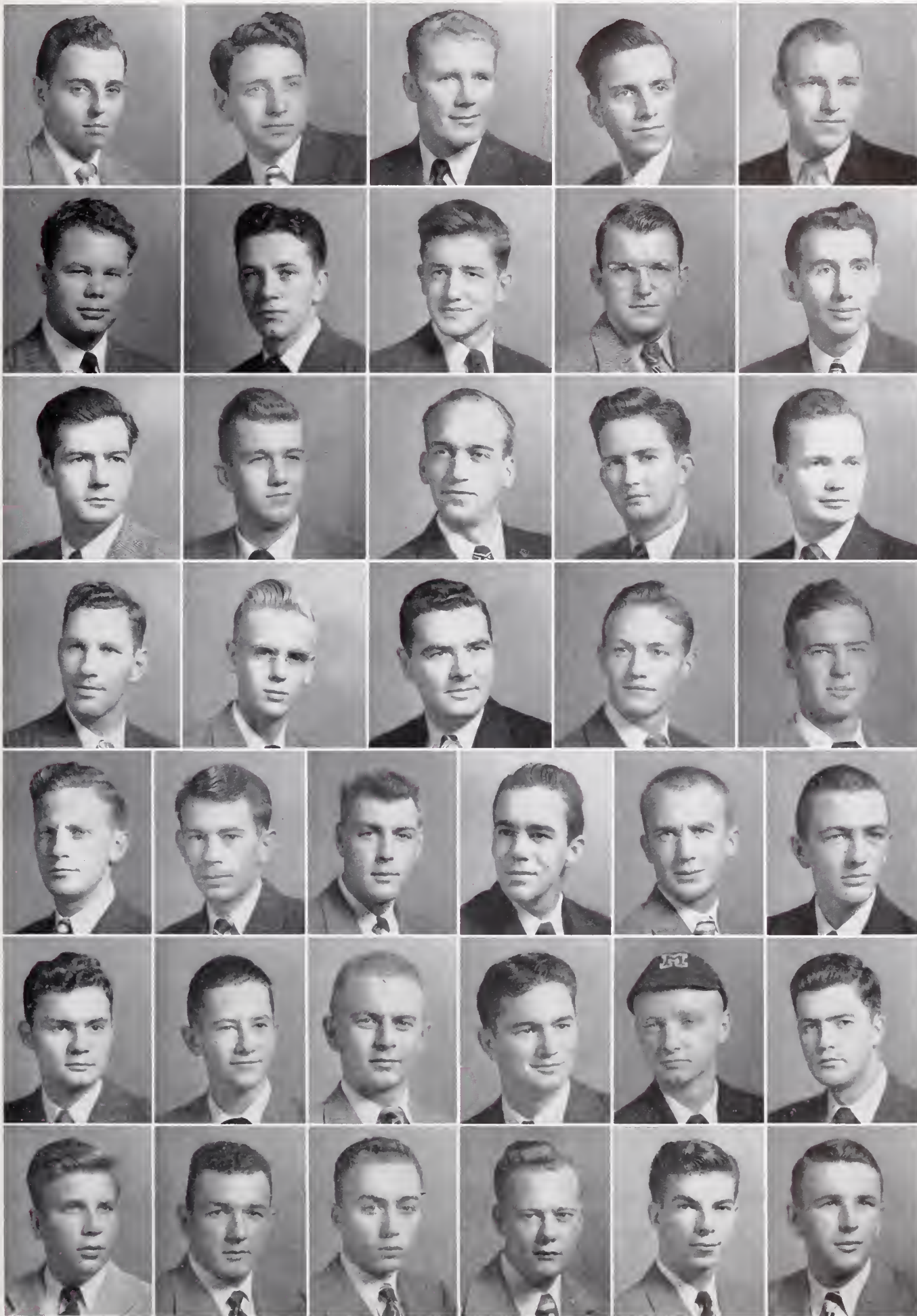

First Row:
 Bob Adams
 Perrin Caldwell
 Hank Campbell
 Tom Cave
 Jeff Cole

Second Row:
 Bob Gardner
 Bill Garner
 Lewis Heidleberg
 George Kirkland
 Sam Lowry

Third Row:
 Guy Mattingly
 Norfleet Moore
 Taylor McElroy
 Barry McIntosh
 Elton McIntosh

Fourth Row:
 Bill Mulkins
 Al Perkins
 Cecil Ramer
 Herron Rowland
 Bill Skinner

Fifth Row:
 Lester Sumners
 Jack Tucker
 Vance Waggener
 Hunter Whitsell
 Jimmy Berry

PLEDGES:
 Frank Carlisle

Sixth Row:
 Herbert Denton
 Lee Duddleston
 Joe Fasold
 Carrol Ford
 Henry Herndon
 Eddie LeGrand

Seventh Row:
 Bill Lowe
 Jimmy Lowe
 Herman Parker
 Van Rogers
 David Smith
 George Walters



***Exiles Below The Mason-Dixon Line,
They Still Cuss Some Brothers Who
Got Cold . . . That's Just About All
We Know.***

Exam jitter and cold weather in February of 1943 prompted Bob Love, Bubber Lockett, and the rest of the occupants to throw one too many logs on the fire and St. Anthony Hall, the oldest fraternity house in the state, was left a pile of smouldering embers . . . some of the boys still sing the glories of the "Old Hall" and tell of the deeds before the war . . . among this group of diehards are the two Haltom boys, Chester Cochran and Louis Lyell . . . called St. Anthonys, the brothers sometimes have difficulty with all of the temptations that their patron saint is reputed to have resisted . . . Long John Dulaney can't resist Memphis . . . Kenneth Franks and Charlie Henley can't resist acting like law students . . . Les Fletcher and Bob Peebles can't find anything to resist . . . and Joe Wheeler just plain can't resist so he took the final leap . . . B. H. Garner is still trying to keep alive the Rover club, a wartime organization with interesting, if not lofty, ideals, which never quite caught on . . . always a comparatively small, close-knit group, they pride themselves on their secrecy, their large plain badges (sorry, girls—secret, too), their blue and gold ties, and their parties . . . songs, officers, meeting time and place are all closely guarded secrets . . . it is known, however, that the organization was founded in 1847, and Phi chapter here, the only group south of the Mason-Dixon line, was started in 1855 . . . and we know their colors are azure blue and gold . . . they are never without their pins, even in the shower . . . and some people wonder how a Delta Psi would eat at a nudist colony . . . Members not appearing in panel: Bob Love . . . Pledges not appearing in panel: William Dickson, Pressley Fuller, Victor Smith.

**DELTA
PSI**



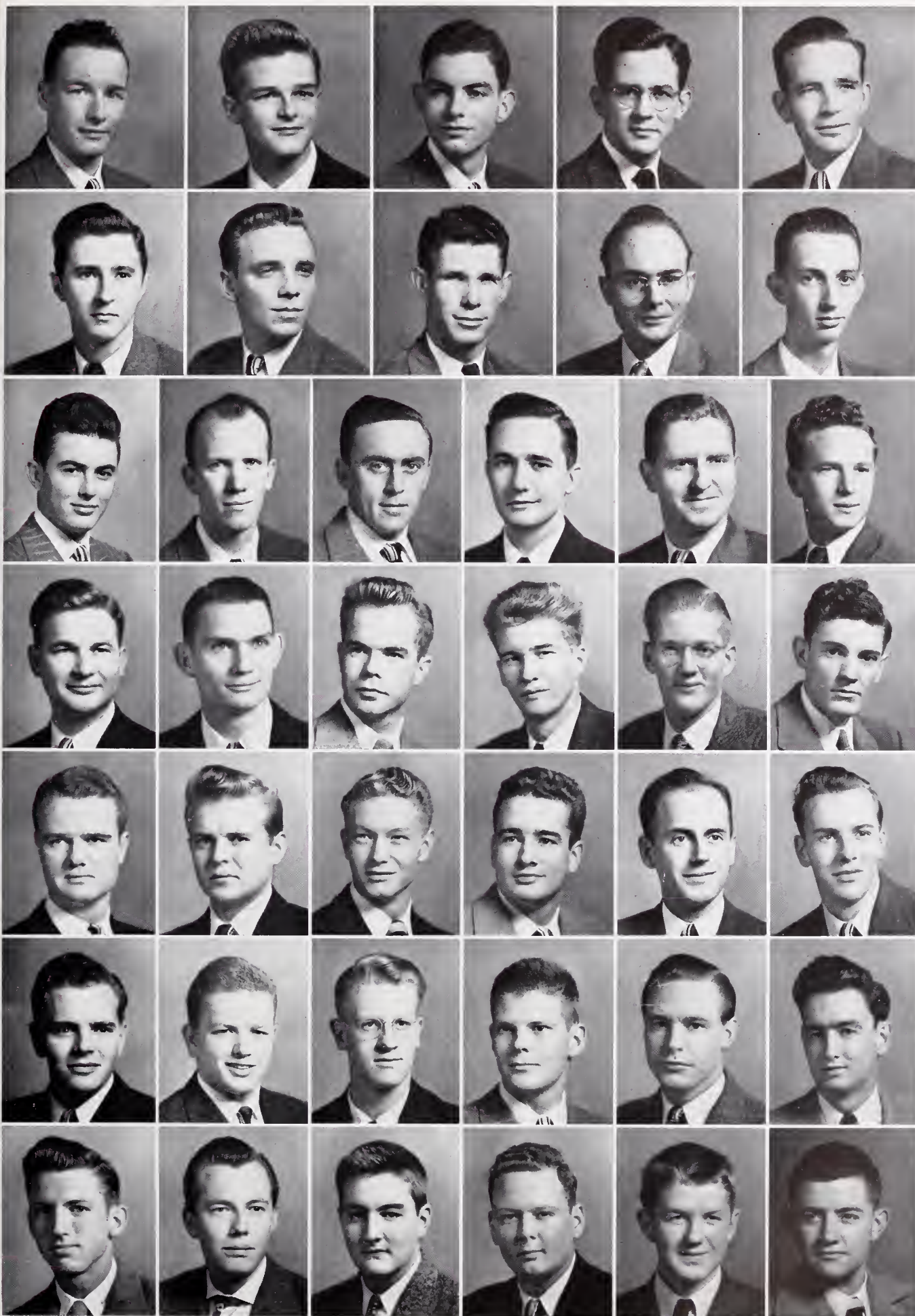

First Row:

Gayle Beanland
 Bill Beanland
 David Burns
 Alfred Chandler
 Chester Cochran

Second Row:

John Dulaney
 Bob Effinger
 Lawrence Elder
 John Ethridge
 Joe Fancher

Third Row:

Leslie Fletcher
 Cecil Fox
 Kenneth Franks
 B. H. Garner
 Joe Gillespie
 David Halbrook

Fourth Row:

Bob Haltom
 Joiner Haltom
 Purcell Haynes
 Charles Henley
 Harris Henley
 William Lockett

Fifth Row:

Louis Lye'll
 Jack Miller
 Robert Peebles
 Ross Shipman
 Joe Wheeler

PLEDGES:

Floyd Anderson

Sixth Row:

Robert Anderson
 Lamar Arrington
 Ben Barringer
 John Eckhart
 Robert Glover
 William Graves

Seventh Row

Royal Hickey
 Joe Lee
 Richard Moore
 Chester Robb
 William Shaw
 Hobson Wakefield



***They Live Halfway To Batesville . . .
Two Brains Were Pledged To Keep
It Legal . . . A Trombone Player
With A Size 13 Shoe.***

OFFICERS

- LUNDY R. GUNN President
- JAMES M. OVERCAST Vice-President
- CHARLIE B. JORDAN Treasurer
- GERALD H. WALTERS Recording Secretary
- VIRGIL F. JAMES, JR. Corresponding Secretary

**P H I
K A P P A
P S I**

The Phi Psi's are the third oldest fraternity on the campus, if you consider halfway to Batesville as being Ole Miss . . . Sonny Gunn, an extrovert from Tutwiler, heads the outfit, and doubles as the biggest ladies' man in the chapter, so he's busy . . . Vice-president is Jimmy Overcast, with Gerald H. Walters and Virgil F. James splitting the secretarying capacity, the first doing the recording and the other corresponding . . . Charlie Jordan counts pennies . . . only one active, Cecil Woodruff, makes really good grades, so they pledged Lawrence Curbo and John Gerdes to keep the gang legal on the campus . . . Bobby Hemphill is a not-so-bad football player and David Peel is a member of the up-and-coming baby Rebel squad . . . Semski, a trombone blower with Dick Calloway, wears a size 13 shoe . . . another trombonist, Donald Dubuisson, plays with the Mississippians . . . Bryan Martin plays any instrument with a string on it and livens up the rustic parties the chapter loves to throw . . . like most such versatile musicians he can't read a note . . . Ed Bowman is a wheel in Delta Sigma Pi and will sit for hours and tell anyone who will listen about the good deals he had in Hawaii during the late great war . . . Cliff Burgess has a Paul Bunyan appetite . . . Harry Stewart's new convertible, Beeilebaum, is pushed more than it runs on its own . . . the chapter hit here in 1857 . . . Jacqueminot Rose is the flower and cardinal red and hunter's green are the colors . . . "Noble Fraternity" is the name of their official song . . . Members not appearing in panel: Thomas Lindley, William H. Robinson . . . Pledges not appearing in panel: David H. Peel, Milton D. Terrell.





First Row:

Marion Addison
 George Beckett
 Frank Bellipani
 Joe Benvenuti
 Edgar Bowman
 J. E. Brannum
 Clifford Burgess

Second Row:

Marko Butirich
 James Follansbee
 Clyde Gridley
 Lundy Gunn
 Tommy Haddock
 James Hailey
 Bobby Hemphill

Third Row:

Virgil James
 Charlie Jordan
 Rexford Martin
 Charles Mayfield
 Anthony Nunez
 James Overcast
 Lawrence Semski

Fourth Row:

Harry Stewart
 James Tigrett
 James Tribble
 Robert Tribble
 Gerald Walters
 Cecil Woodruff
 Ralph Young

PLEDGES:

Fifth Row:

Ansel Anderson
 Mike Arsulich
 Vincent Bellipani
 Homer Boutwell
 Cecil Caldwell
 Lawrence Curbo
 Donald Dubuisson

Sixth Row:

Robert French
 John Gandy
 John Gerdes
 James Hester
 W. L. Jacobs
 Rufus Johnson

Seventh Row:

Rufus Jones
 Joe Lawrence
 Martin McLendon
 William Melson
 Julian Nagle
 Everett Nolan

Eighth Row:

George Quinnelly
 Joe Sanders
 Douglas Tanner
 Bill Tipton
 Oscar Turnbow
 Robert Walker



An Unreconstructed Prof Adds Prestige To The Men Who Have A Cross To Bear . . . They Change Dream Girls Like Socks.

OFFICERS

- BOB REEDER President
 VASSAR HEMPHILL Vice-President
 TOMMY ROBERTS Secretary
 HERMAN JOHNSTON Treasurer

**S I G M A
C H I**

Med student Reeder wields the big stick at meetings . . . he is relieved by Vassar Hemphill when the Redhead monopolized Reeder's Wednesday nights . . . Tommy Roberts takes down everything in true legal style . . . and Herman Johnson pinches the pennies . . . W. G. Barner and "Carpet-baquer" Flynn crack the whip over the pledges . . . Snake (don't call me Frenchy) Price helps the fraternity average by knocking down a regular 3.0 in Law school . . . and Brett (Jumpin') Jackson and Flowers offset his good work by tearing out to every party in the state . . . Pledges L. V. Sharp, "Trigger" Thompson, and "Piggie" Caldwell knock heads with the freshman footballers . . . Don Blanchard and Ken Terry are both performing on the Rebel cage crew, and Terry also hurls the baseball a little . . . "Dooney" Davis and "Soggy" Sweat, two old chapter heads, hang around to hand out fatherly advice . . . "Shaky" Cole, politician extraordinary, at last has given up all offices—now he just loafs . . . "Rah-rah" Ray is his chief assistant when the two are not studying astronomy . . . Bart DeLashmet stands around looking important and trying to worry Hannah . . . Hannah in turn just stands around . . . Lamar Pierson, of the Peach State Piersons, is the idea man, and Dr. Allen Cabaniss adds a little prestige to the group . . . "Shadow" Marshall hangs around for no reason other than to pace the varsity basketballers and to keep Ray out of trouble . . . The boys at Miami University in Oxford, Ohio, first sported the White Cross, and Ole Miss caught its first glimpse two years later . . . Blue and old gold are the colors, and the members have been known to wear white roses . . . everyone goes around humming something about a "sweetheart" . . . and just about every month they choose a different dream girl . . . Members not appearing in panel: J. C. Bell, Larry Corban, Charlie Ford, Jack Marshall, Jimmy Price, Bert Scobey, Aristide Ton, Clyde Williams . . . Pledges not appearing in panel: Richard Austin, Paul Draughn, Thomas Guyton, Al Harkins, Fred Heppell, Harry Phillips, Pat Roberts, Griffin Scarborough, Ken Terry.





First Row:

Max Akins
 Frank Ashley
 Roy Barber
 W. G. Barner
 John Bethea
 James Billingsley
 Don Blanchard
 Gregg Breland

Second Row:

Jimmy Caldwell
 Bitsy Cole
 Bill Cooper
 Bill Davis
 Bart DeLashment
 Elwood Edwards
 John Flynn
 Flowers Hamrick

Third Row:

Jack Hannah
 Jack Humphreys
 Bret Jackson
 Herman Johnston
 Lamar Lane
 Eliott Lawrence
 Robert Little
 Speedy Long

Fourth Row:

Charlie Lyle
 Charlie McGill
 Larry Moon
 Sebastin Moore
 John Napier
 George Patterson
 Word Patton
 Lamar Pierson

Fifth Row:

Frank Polk
 James Ray
 Clay Rayner
 Robert Reeder
 Lloyd Rhian
 Jack Rhymes
 Jack Ritter
 Jack Rivers

Sixth Row:

Curtis Roberts
 Eugene Scobey
 Gavin Scott
 Jim Snow
 Bill Yates
PLEDGES:
 James Ashley
 Ralph Barber
 Tom Barry

Seventh Row:

Norris Caldwell
 Richard Carrington
 John Carroll
 Al Covington
 James Crosby
 Edward Dunn
 William Greene
 Thomas Hammond
 Jack Hatcher

Eighth Row:

William Jackson
 Lafayette Jennings
 Bobbv Jones
 Charles Jones
 Henry King
 Edward Lawler
 Edward Loggins
 Bobbie Morrison
 Charles Newell

Ninth Row:

W. D. Newton
 Robert Perkins
 Richard Pickens
 Roberts Probst
 George Renshaw
 Jack Sanders
 Joel Senter
 L. V. Sharp
 Marshall Smith

Tenth Row:

Wade Strickland
 Alan Thompson
 Glenn Tomlinson
 Bill West
 Richard Williams
 Eddie Wilson
 Marion Winkler
 Ray Wunderlich
 Edward Yoste



***Lions Guard Their Secret Portals,
But No One Guards The Lions . . .
Violets Are Mentioned Reverently.***

SIGMA ALPHA EPSILON

OFFICERS

EDWARD L. COOK, JR. Eminent Archon
 ROBERTS PARKS Eminent Deputy Archon
 WILLIAM J. TOLER Eminent Treasurer
 CHARLES W. PALMER Eminent Correspondent
 STANLEY THAMES Eminent Chronicler
 JACK WILLIAMS Eminent Herald
 JOHN ALLEN KNOTT, JR. Eminent Warden
 BILL FLOWERS Eminent Chaplain
 EDWARD G. CORTWRIGHT, JR. Eminent Recorder

Ole Miss is graced with the "Vice-Versa" chapter of SAE . . . here they have a **big** house with **little** front . . . they like the looks of violets and the song they sing reverently is, strangely enough, "Violets" . . . they started the year with a banq when they won the prize for having the best-decorated house on fraternity row on Homecoming Day . . . they did that under the guiding hands of Billy Dick Cook, Bob Parks, Bill Toler and Ed Fortright . . . December elections turned the reigns over to Billy Walton, with Billy Flowers playing second fiddle . . . Billy "one more term" Toler still hangs onto the purse strings . . . most conspicuous man at gatherings is Billy "Song Book" Simmons . . . he and "Blue" Flowers are also mainstays in the University Quartet . . . ODK honors belong to Wilfred Cole and Stanley Thames . . . Phi Eta Sigma standards are upheld by Kirby Day and Bob Parks . . . that's Bob Parks from Louisville of the tom cat carriage . . . Flowers is president of the Glee club . . . Shed Hunger is the treasurer . . . understatement of the year: "I saw Simmons with a girl!" . . . the "married men" include "Hog-Jaw" McInnis, George Kimbrough, Jack Payne and Charlie Nichols . . . "Lover" Russell would be in this category if harems were legal . . . Al Knott is a converted Yankee—the North won't take him back . . . the fraternity was founded in 1856, and sprouted at Ole Miss ten years later . . . the campus has had 'em ever since . . . rush talk: "Yes, these are the plans for our new house. We expect to build next year" . . . but that's rush talk . . . Members not appearing in panel: Hall Baldrige, E. G. Cortwright, Jerry Leavell, Chales Nichols, Charles Palmer, Jim Robinson, John Stovall, Pete Townsend . . . Pledges not appearing in panel: Gene Bishop, Stewart Campbell, Paul Gerard, Jack Heffernan, George Marshall, John Wade, Dan Waters.





First Row:
 William Aldridge
 Phil Alexander
 Carl Andre
 John Hayes Bardwell
 Temple Barnard
 Charles Berry
 Bill Bradley
 Louis Chatham

Second Row:
 Lawrence Clark
 Paul Cooper
 Kirby Day
 Thomas Dean
 John Daniels
 Samuel Duvall
 William Eskridge
 George Farr

Third Row:
 Billy Flowers
 Edwin Gould
 George H. Gulley
 John A. Hall
 Richard Hanna
 Jay Hedgepeth
 James Horton
 Shed Hunger

Fourth Row:
 Bill Kellum
 Edley Jones
 George Kimbrough
 Al Knott
 Clayton Kincannon
 Lauch Magruder
 Ernest Martin
 Hugh McInnis

Fifth Row:
 Henry McRee
 Rudolph McRee
 Bill Moroney
 Joe Henry Morris
 Jack Meyers
 Ed Tye Neilson
 Jase Norsworthy
 Robert Parks

Sixth Row:
 Charles Rankin
 Pete Reid
 Howard Ross
 Glover Russell
 Billy Simmons
 Robert Slater
 Dick Smith
 Gill Smith

Seventh Row:
 Thomas Stedman
 Stanley Thames
 James Thomas
 William Tolar
 Buddy Triplett
 George Van Zant
 Charles Vernon
 Billy Ward
 Bailey Wilkinson

Eighth Row:
 John E. Williams
 Jesse Williams
 Wayne Williams
 Sidney York

PLEDGES:
 Tommy Armstrong
 Gideon Brown
 John Butler
 Charles Campbell
 Billy Clemmons

Ninth Row:
 William Edwards
 Johnny Grantham
 Tommy Graves
 Frank Hitchings
 Charles Hull
 Cullen Kehoe
 Roy Lindsay
 Harry Loflin
 Micheal Marshall

Tenth Row:
 Jim Matthews
 George May
 George Melichar
 Walker Milam
 John Moore
 John Perkins
 T. E. Porter
 Eustace Semmes
 Allen Thompson



It's Been Here Nearly A Hundred Years . . . Nobody Knows How To Get Rid Of It . . . Lethal Weapons Are Concealed In The Pin.

OFFICERS

- JOEL VARNER President
- BEN SAMUELS Vice-President
- JIM STRIBLING Secretary
- LEON PORTER Treasurer
- BOB TOWNES Pledge Master
- LARRY NOBLES Warden
- WARREN ROSE Chaplain
- LUCIUS DABNEY House Manager

**P H I
D E L T A
T H E T A**

Now it can be told why there is so little wear on the Phi Delt carpet . . . they have so many wheels the members roll from room to room . . . Winter is boss of the "Law Journal" . . . Emmerich is managing editor of the Mississippian . . . and Cunningham is head man around the Cardinal club . . . the land-locked fleet is piloted by "Gold Braid" Gardner . . . and Stribling is top brass for the future generals . . . ODK meetings are graced by the presence of Currie and Morton and Bourdeaux . . . the successful administration of Joel "Cracker" Varner includes Samuels as number two man, Rose as collector of the tithes, Stribling as book man, and Noble as warden . . . no trouble would ever exist if all members stayed around like Tom "Now in the tenth year of Law school" Green . . . other names of note include Crooner Bush, Joe "I'll get to class yet" Long, and Lovely Lou-cious Dabney . . . then there is Grandfather, Rat, Squeaky, The Shadow, Hatchet Face and Laughing Boy . . . proud of their life span, Phi Delta goes back for over a century . . . it all began at Miami University in Ohio back in 1848 . . . after twenty-nine years of groping around, success came to the organization with the establishment of Mississippi Alpha in 1877 . . . from that time Phi Delta Theta has been secure in the support of this southern bastion . . . on occasion one hears strains of "Phi Delta Theta for Aye" . . . white carnation is the flower . . . azure and argent are the colors . . . but let this be a warning: don't trifle with one of the boys . . . the badges conceal dangerous weapons and the pledge manual contains a chapter on sword play . . . Members not appearing in panel: John Aldridge, Tom Colmer, Thodes Currie, Bill McDaniel, John McDaniel, Bob Townes . . . Pledges not appearing in panel: Ward Bordeaux, Charles Patterson.





First Row:

Jare Barkley
John Benoist
Tom Bordeaux
Rugen Boyett
Millard Bush
Nap Cassibry
Bill Chatham
Tom Culley

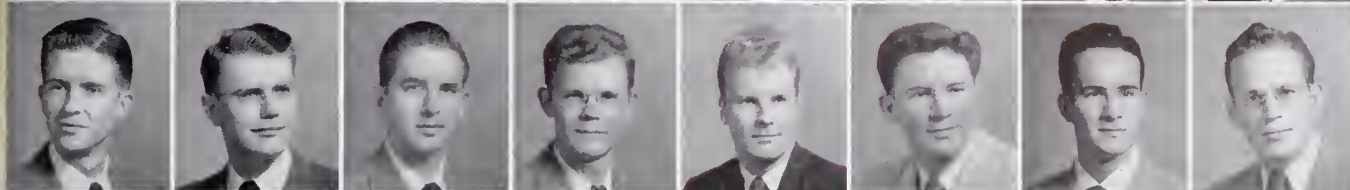

Second Row:

Jack Cunningham
Edward Currie
Overton Currie
Lucius Dabney
Mayo Ellis
J. O. Emmerich
Lewis Fowler
Bill Galtney

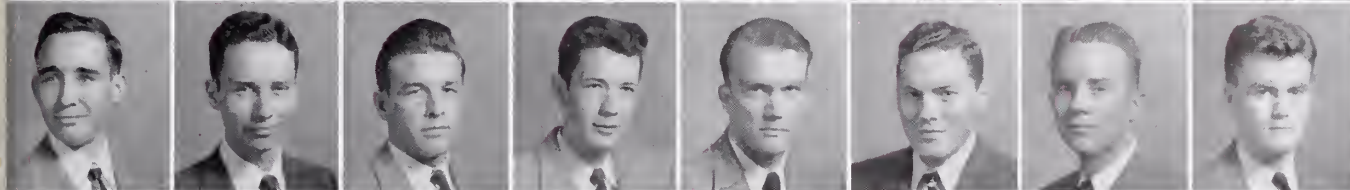

Third Row:

Rufus Gardner
Sam Gardner
Bud Gerard
Otho Givens
Tom Green
Jack Harrington
Charles Harris
John Hays

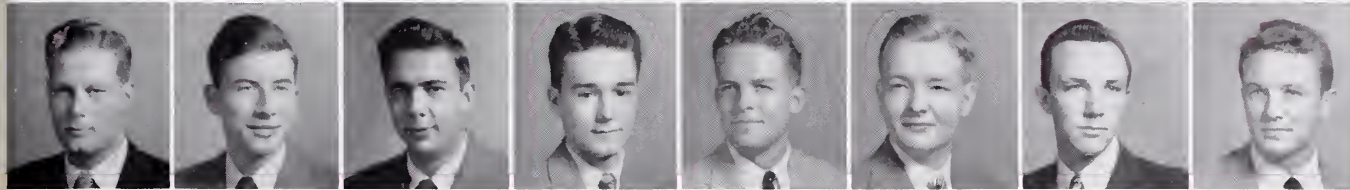

Fourth Row:

Bill Hoffman
Whit Jackson
Whit Johnson
Homer Joiner
Ed Lewis
Bill Long
Joe Long
Joseph Long

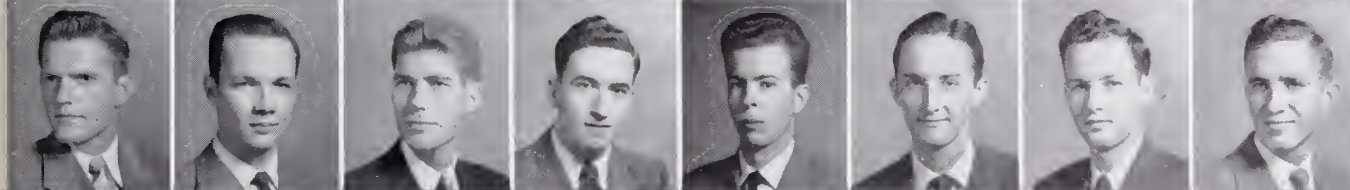

Fifth Row:

Joe McCaughan
Bill McKinney
Jack McLanty
Carl Megehee
Brinkley Morton
Lawrence Noble
Giles Patty
John Pegues

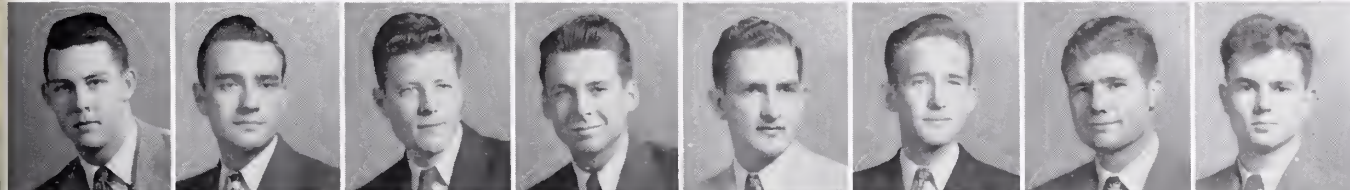

Sixth Row:

Fisher Rhymes
Warren Rose
Ben Samuels
Lester Shipley
Jack C. Smith
Curtis Stacy
Matthew Steele
Deck Stone



Seventh Row:

Van Stone
James Stribling
Joel Varner
Herman Webster
William Winter
Jack Yates
Talbert Yeager
David Young

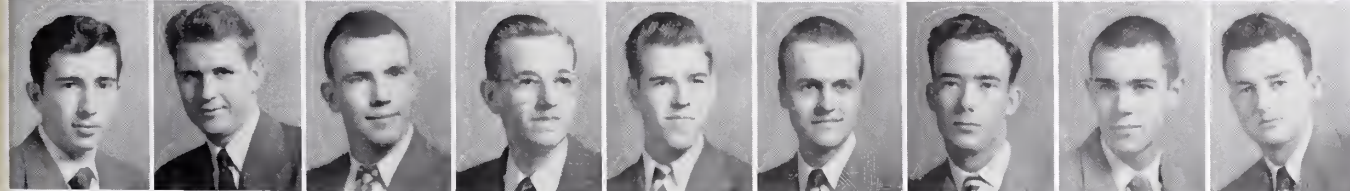

Eighth Row:

PLEDGES:

Walter Arnett
Tom Askew
Harry Bradley
Eugene Benoist
Joe Boone
Bob Burkley
Jim Darnell
Henry Erlich
Allen Fox



Ninth Row:

George Garner
Bryce Griffiths
Charles Herold
Tom Mallette
Bill McCaughan
Glen McCullough
Farley McElroy
John McRae
John Metts



Tenth Row:

William Porter
Frank Reynolds
Harry Robinson
Warrington Speer
Robert Stanley
Ed Steele
Bill Stuart
Walter Taylor
Louis Zehnder



***They Boast Two Young Legislators
 . . . A Guard Who Made All-South-
 eastern . . . Most Of Them Labor
 At The Salt Mines.***

OFFICERS

- FRANK D. MONTAGUE . . . President
- CARL D. MULLICAN . . . Vice-President
- DAVID O. JOURDAN . . . Secretary
- GEORGE E. CARROLL . . . Treasurer
- SEYMOUR JOHNSON . . . Pledge Master
- ROBERT L. ANDREAE . . . Alumni Secretary
- JOHN R. WERNER . . . Keeper of Rolls

**B
E
T
A

T
H
E
T
A

P
I**

Frank Montague took over the reigns of power when "Buck" Carroll returned to the Navy flyboys in the spring . . . "Donx" Jourdon carries on the correspondence, Toby Carroll guards the funds, Bob Andreae hits up the alums for funds, while Fox III keeps bottles off the floor . . . Braintrusters Dale, Brown, Burgess, Griffith, Stratton and Magee were liberated from the salt mines and Montague, Ott, Fox, Grisham and Abbot carried Wooglin's banners back to the briny depths . . . Grisham, youngest state legislator, served with Decatur Butler, only Ole Miss student Senator, in the legislature in the spring . . . Milt Williams serves as president of the local chapter of the American Society of Civil Engineers . . . Crawford took all Southeastern honors as guard on the Rebel eleven . . . Pearson is a standout performer in the tackle slot, and Son Shelby, pigskinner and Golden Glove champ, round out Beta's footballers . . . Jack and Brison Mann took honors on the cage five and Johnny Cornell, Golden Gloves welter champ of '46, once again stepped in as a Rebel representative . . . The theme song is "My Beta Girl" . . . pink and blue are the colors . . . and the pink rose is the flower . . . The original outfit just hatched in 1839, and Beta Beta chapter started crowing here in 1879 before anybody even noticed it was around . . . by then it was too late to do anything about it . . . Members not appearing in panel: Robert Dowdle, Jeremy McCamic, Robert Williams . . . Pledges not appearing in panel: J. T. Downard, Bert Gamble, J. P. Hooper, Stig Mylander.



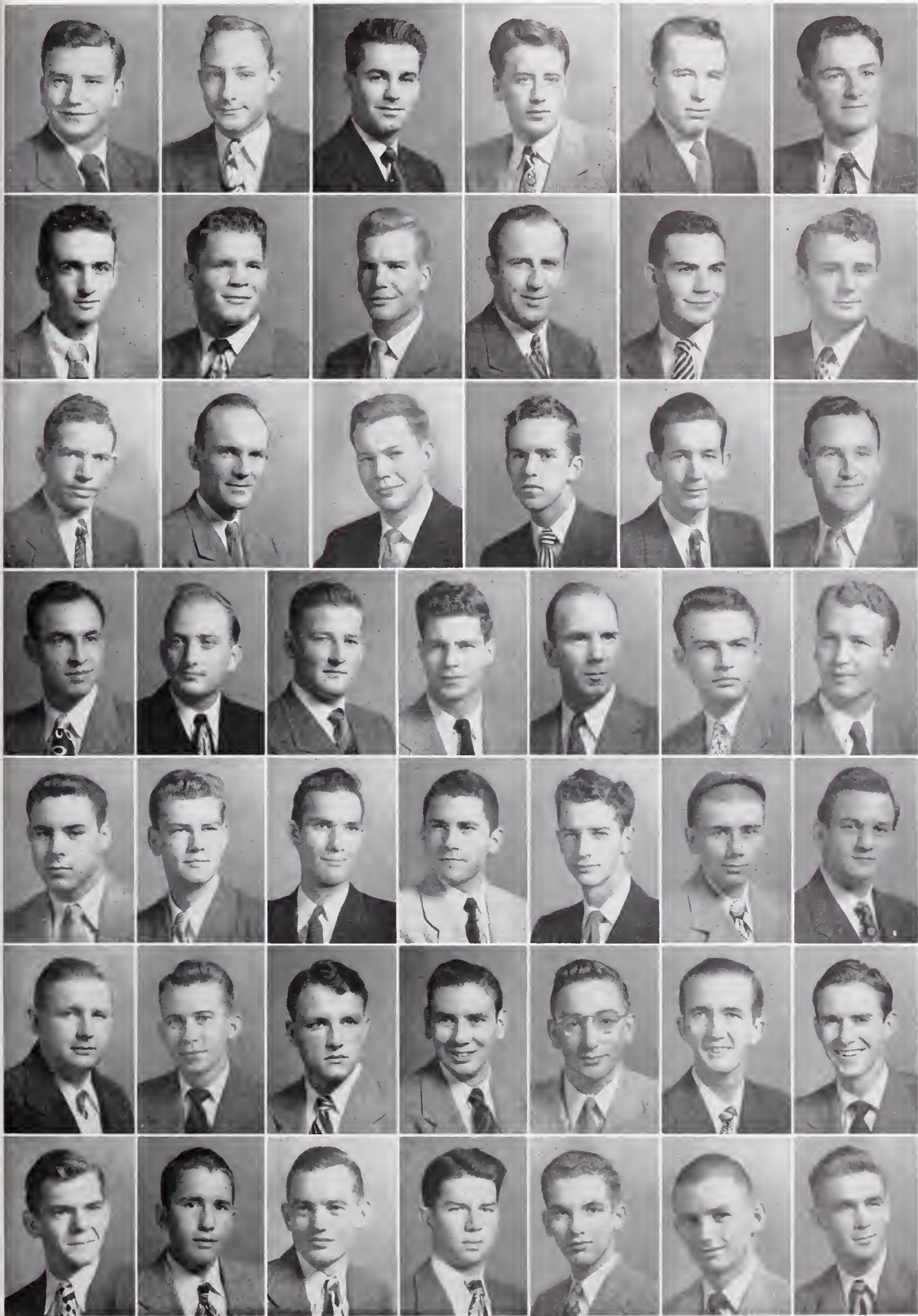

First Row:

John P. Adams
 Robert L. Andrae
 Harold W. Burnam
 George E. Carroll
 Ernest Cockran, Jr.
 John B. Cook

Second Row:

John Cornell
 Jimmy Crawford
 John H. Fox, III
 Edwin D. Geisler
 Howard R. Grey
 Lowell E. Grisham

Third Row:

Alfred Hardy, Jr.
 Albert Jaeger
 Seymour Johnson
 David O. Jourdan
 Edward McKee
 Erison Mann

Fourth Row:

Jack Mann
 Frank D. Montague
 Richard A. Montague
 Carl D. Mullican, Jr.
 Tom D. Ott
 Howard Prichart
 Robert S. Snyder

Fifth Row:

Edward Sullivan
 John R. Werner

PLEDGES:

Eli Abbott
 Joe F. Armstrong
 James Castle
 Robert Caves
 Ira Couch

Sixth Row:

Jack Crowell
 Billy Daves
 Louis Day
 Joe Griffith
 Bill Harrell
 Hugh McKee
 William Pace

Seventh Row:

Edward Parrish
 Kotz Patterson
 Clarence Pierce
 Henry Redman
 Lee Shipley
 Ivan Thompson
 Miles Wilkerson



Dixie And Magnolias Are Their Theme . . . They Got Scads And Scads Of Wheels, Including The Original KA Quartet.

OFFICERS

- GEORGE MORSE No. I
- JACK BARRETT No. II
- JAMES MCGINNIS No. III

KAPPA
ALPHA

As typically Southern as the fragrance of magnolias, as symbolic of the southland as the strains of "Dixie," but not as trite as the preceding expressions, Alpha Upsilon chapter of Kappa Alpha Order exists and functions in harmony with the fraternal organizations throughout the campus for the betterment of student life and fellowship at Ole Miss . . . under the leadership of that renowned legal mind, brother George Morse, assisted by Jack Barrett and James McGinnis, Alpha Upsilon is ever striving to maintain that standard of excellence which embodies the high principles and ideals of Kappa Alpha . . . Alpha Upsilon is not without its usual legion of leaders, and this year we find the good brothers "julip deep" in campus activities . . . among the host of such are Dean DuBois, who graduated from columnist to editor of the Mississippian, and then to membership in ODK . . . Ed Birchett is business manager of the annual . . . Jerry Tiblier is the newest model of Colonel Rebel and his football fame can go unmentioned here since it has been mentioned so much before . . . Farley Salmon is quite famous, too, having made All-Southeastern . . . Ernest Graves was recently tapped for ODK and he must not slave too hard at the Salt Mine since he found time to put together a Sadie Hawkins stage production which was excellent, as well as create a campus-wide comedy out of the traditional Murder Bowl game . . . Alpha Upsilon joined hands with the campus at the turn of the century . . . they carry a banner of crimson and gold . . . according to them, magnolia and crimson rose are the essence of beauty . . . "KA Rose" and "KA Sweetheart" are sometimes nicely rendered by the KA Quartet, consisting of Buddy Shaw, George Bailey, Winfield Dunn and Bill Holmes . . . Members not appearing in panel: Wayne Howard, Ernest Kellner, Paul McMullan, Curtis Runyan, Sidney Majure . . . Pledges not appearing in panel: Ray Crenshaw, Milton Everett, Milton Fairchild, Ed Gray, James Henderson, Buddy Slade, Tommy White.



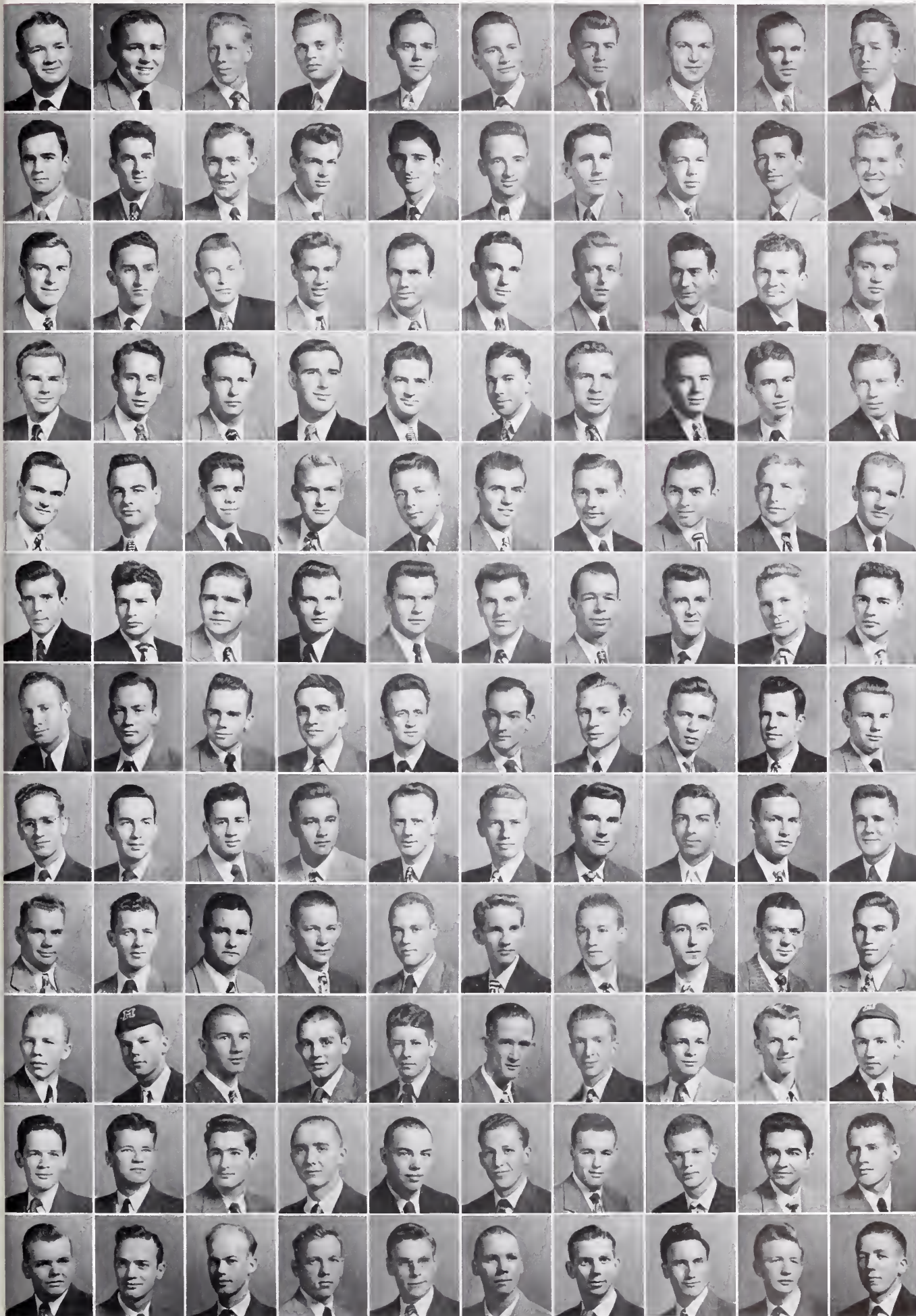

First Row:

Charles Allen, Sam Alman
George T. Bailey, Terril Baker
Jack Barrett, Homer Best
Charles Bidgood, Guy Billups
Edward S. Birchett
Joe Kent Bishop

Second Row:

John Chalk, James Coleman
Harry Corban, John Countis
Justin Cox, Bobbie Cox
Winfield Dunn, Fred Dunn
Dean C. DuBois
Bobby Ehrhardt

Third Row:

Rome Emmons, Nolan Fancher
Dudley Fedric, Robert Folwell
Bruner Ford
James Theo Fortson
Fred Garaway, John Gautier
Dee Hamilton, James Hamrick

Fourth Row:

Ernest Hardin, Sam Hardison
Jack Henry, William Holmes
Bernard Holt, Robert Hudson
Bobby Jack Hunter
W. J. Johnson, Jr.
Ed Joyce, Albert Kirst

Fifth Row:

Fulton Klinke, William Lowary
Elmer Litchfield, Fred Lotterhos
Hugh Luckett, Jimmy Manning
Ralph Marble, James McGinnis
Jackie McLemore, David Miller

Sixth Row:

Robert Miller, Hugh Moore
Lewis Morrow, Dan Morse
George Morse, Stanford Morse
John C. Murray
James E. Parkin, Robert Perry
Gus Primos

Seventh Row:

John Quinn
Thomas Albert Ross
Farley Salmon, Hugh Schneider
Norman Shaw, Harvey Stanley
James Steel, Forrest Stevens
Robert Stone, James E. Taylor

Eighth Row:

Kirk Taylor
Herbert Thompson
Jerry Tibbler, Sterling Tighe
Robert Touchstone
Robert Tyson, Taylor Webb
James White, Roy E. Williams
Fred Young

Ninth Row:

Hollie Young

PLEDGES:

James Anderson, Buddy Barner
Robert Barrett, Matt Bonner
Jerry Brophy, Chester Burnham
Sonny Carroll, Richard Castle
Tom Crockett

Tenth Row:

Hood Garber, Jack Geary
Norman Gensert, Wade Hillard
Jack Huston, W. N. Jones
Leon Lewis, Ernest Magruder
Donald McDonald
B. B. McLendon

Eleventh Row:

Ben Moore, Bill Moss
Brother O'Ferrell, Bjb Owens
Sam Parker, Herbert Rice
Henry Roberts, John Robinson
Charles Rowan, Jerry Ryan

Twelfth Row:

Billy Salmon, John Shamberger
Jack Speed
James Beeman Strange
James Sullivan
Tommy Thompson
Blake Wadsworth
John B. Walker, Jimmy Waring
Wirt Yerger



***They'll Never Be Little Again . . .
The ASB Prexy Sleeps There . . .
As Do Several Varsity Athletes.***

OFFICERS

THOMAS WATTS	Grand Master
F. A. McCOY	Grand Procurator
CHARLES N. PAYNE	Grand Master of Ceremonies
EATON A. LANG	Grand Scribe
KENDRICK McCARLEY	Grand Treasurer
BUSTER TOLER	Guard
KAYO DOTTLY	Guard

**KAPPA
SIGMA**

It was a cold night in Virginia way back in 1869 when the first Kappa Sigma quintet was formed, but it'll be a cold day in Hades before they ever get that few in number again . . . at Ole Miss the unit is referred to as "We the People" when population is discussed and it's "Tammany Hall" when election time rolls around . . . since alma mammy was first exposed to the brilliance of the Kappa Satellites back in 1926, this cannonballing potential has become one of the campus' favorite clans . . . several "greats" entered Memory Hall this past June when many sheep lost their skins to the ole prexy, Paul Newton, Dave Bridgers, Sammy Roberts, Bob Wilkes, Tom Barnett, Howard Brown, Hoagy Carmichael, Joe Wroten, Joe Alsobrook and a few other guys named Joe . . . first in command at present is whip-cracker Tom "Killer" Watts, who is aided by Buddy "the real" McCoy . . . Charlie is the Payne who acts as Emcee . . . Kendricks McCarley's pleasure is the treasure of the house, and Eaton Lang's pen is mighty . . . the intramural trophy stayed at home as the Sig athletes grabbed the basketball championship and fielded a great football squad . . . Charlie Wright and Buddy McCoy coached the winning teams . . . Pablo is a campus character, Ray and Shack still do the Charleston . . . Charlie took over as ASB president when Pike George Worthen went to work for a living . . . Bob Russum is Liberal Arts school prexy . . . Varsity footballers include Roland Dale, Kayo Dottley, Harold Maxwell and Bobby Peets . . . Peets also draws fine cartoons . . . Archie Carr blows the whistle from in front of the Rebel band . . . "Kappa Sigma" is the regular aria, but they constantly sing "Stardust," a song put together by another brother named Carmichael from Indiana . . . Scarlet, green and white are the colors . . . Members not appearing in panel: Jack Brown, Hilmon Castle, John Dottley, Hunter Kimball, Ira Morgan, Caley Waldrip, Robert Walker . . . Pledges not appearing in panel: Frank Crumbaugh, Henry Fuller, S. J. Lauchesseau, Dean Shade, W. B. Stratton.



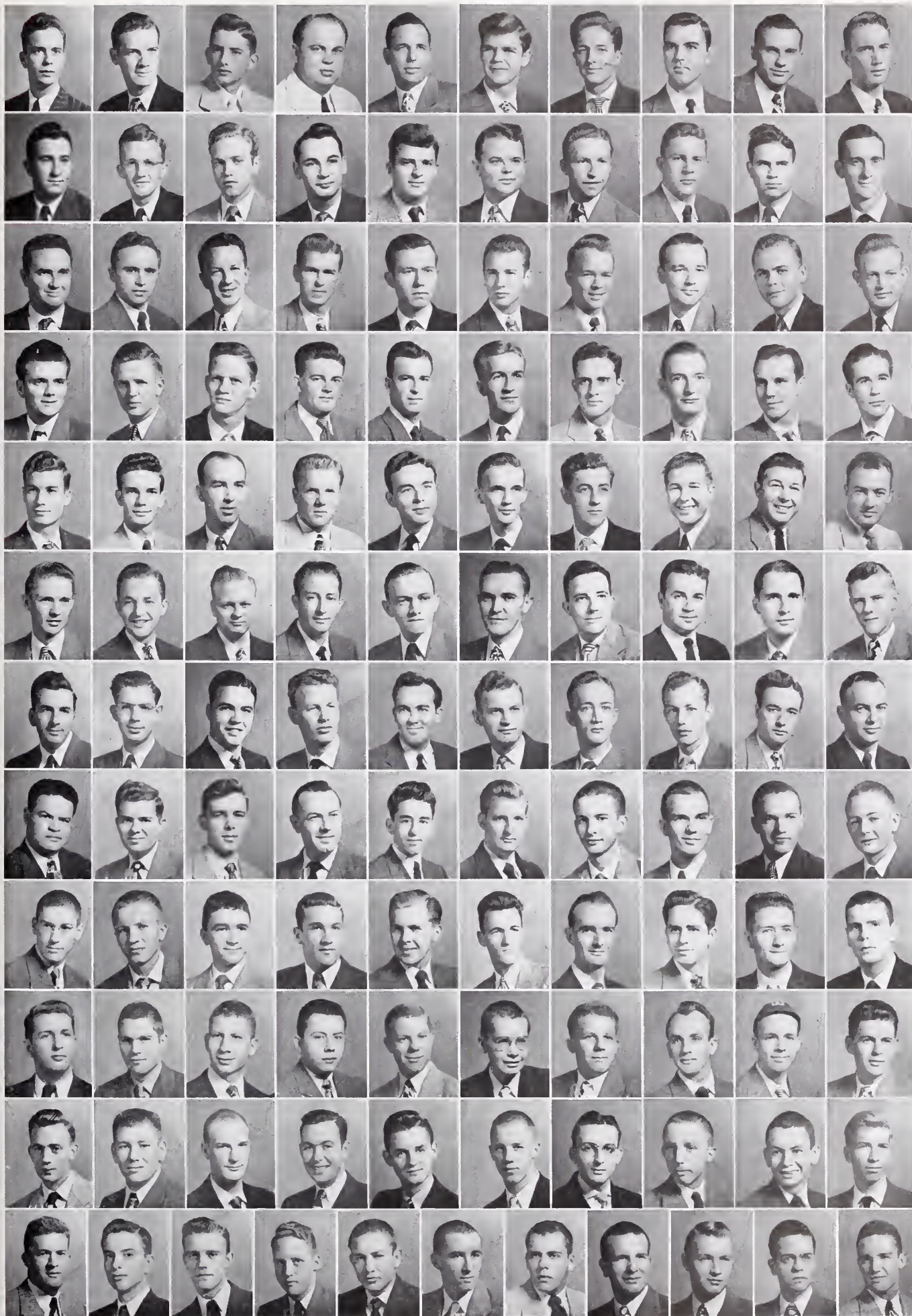

First Row:

Marshall Allen, Louis Baine
 Frank Baird, James Boutwell
 Neal Box, Harold Brewer
 William Brewer, Lloyd Bridgers
 Leslie Bryant, Henry Bullock

Second Row:

Joe Bursi, Thomas Caffey
 Harry Caldwell, Robert Cooper
 Danny Covert, Ancil Cox
 Robert Dailey, Roland Dale
 Billy Davis, Charles Dean

Third Row:

Don Dismukes, Robert Dunlap
 David Dunn
 William Fortenberry
 Charles Fulghum
 William Gillespie
 William Green, Walter Gunn
 George Hill, Gregory Kergosien

Fourth Row:

Cliff Lamb, Eaton Lang
 John Lewis
 James McCarley, Buddy McCoy
 Ellis McGlaun, Joe McKell
 Robert McLaurin
 Thomas Magee
 Charles Neilson

Fifth Row:

Hal Nichols, Tommy Orr
 Charles Payne, Bobby Peets
 Ira Pittman, Jimmy Pollard
 Ray Prigmore, Earl Quinley
 John Quinley, Billy Ragsdale

Sixth Row:

Sam Ray, Guy Rogers
 Henry Rose, Erwin Russell
 Richard Russum, Robert Russum
 Robert Selby
 Elwin Shackelford
 Jimmy Skewes, William Smith

Seventh Row:

Reginald Tolar, Charles Thomas
 Herbert Trammell
 Rogers Varner, Charles Walker
 Frank Watts, John Watts
 Thomas Watts, Buford Wells
 William Westbrook

Eighth Row:

Dave Whitaker
 Charles Williams
 Granville Williams
 Bill Woods, Arvin Wright
 Charles Wright

PLEDGES:

James Adams, Robert Ammons
 Mack Ball, Milton Barnhill

Ninth Row:

Edwin Batte, Thomas Beacham
 Howard Bishop, Bruce Bradley
 Clinton Butler, Archie Carr
 Kelly Clifford, Eddie Cook
 Jimmy Cotten, John Covington

Tenth Row:

Maurice Dantin
 Robert Dickinson, David Eidt
 Edward Eidt, D. F. Gravenmier
 Henry Henrick, Dan Knight
 James Lackey, W. R. Lominick
 Millard McCollum

Eleventh Row:

Charles McFadden
 Harold Maxwell
 Charles Middleton
 Ollo Mollere, Joe Moore
 George Mori, Joe Parks
 Thomas Parks
 Claude Shuttleworth
 John Sibley

Twelfth Row:

Melvin Sinquefield
 Charles Speed, Charles Starnes
 Robert Thompson, O. J. Turner
 Van Vaughn, Jack Voorhees
 John White, Peter Wilson
 Eddie Womble
 Thomas Woodrow



**The Local Dixiecrat Headquarters
... When They Bought Their Tele-
vision Set The Sigma Chi's Went
Into Mourning.**

OFFICERS

- LEE WALLACE Worthy Master
- LAMAR TRIPLETT Worthy Chaplain
- WILLIAM PERRY Worthy Keeper of the Exchequer
- J. C. JOHNSON Worthy Keeper of the Annals
- JACK CLINE Worthy Scribe
- JOHN BAKER Worthy Sentinel
- ROBERT KELL Worthy Usher
- ROM JENKINS Pledge Master

ALPHA
TAU
OMEGA

ATO has been the symbol of high finance ever since John W. Snyder was made Secretary of the Treasury . . . here at Ole Miss of comparable importance is George "Two Fish Bowls" Street, who plays assistant to the Dean of Men in his spare time . . . Gene Stringer and Dave Fortenberry are partners in crime over at the salt mines . . . "Ramrod" Nixon is majoring in English for the "Nth" time . . . local headquarters for the States' Righters are located up in Lamar "Grandpa" Triplett's room . . . "Killer" Kell stars in track when he isn't running from someone . . . Thad "Greymarket" Jacobs has averaged a new car per week for the year . . . Bill Bryson and Jim McIntosh have a side interest in basketball . . . the new television set was first on the campus . . . Sigma Chi observed a day of mourning since they wanted to be first—but they had only **planned** to buy one . . . "Hairless" Joe Cook claims that the set was purchased for his exclusive use and the chapter has recognized his scientific bent by letting him have full authority of manipulating the dials . . . ATO has been here since 1927 but the parent chapter has been in existence since 1865 . . . the bunch here is Delta Psi chapter . . . white tea roses are the towers and sky blue and gold have tender meanings . . . from the peaceful atmosphere of Vet Village near the Confederate cemetery the refrain of "Sweetheart of ATO" wanders over the golf course . . . like military officers, who are officers by an act of Congress, if for no other reason, all ATO officers are "worthy" by title . . . Lee Wallace is Worthy Master and Triplett is Worthy Chaplain . . . Worthy Keeper of the Exchequer is William Perry and Rom Jenkins keeps the dubiously worthy pledges . . . Members not appearing in panel: Bernie Bramlett, Joseph Crook, Dan Fox, George Gregory, Garvin Hill . . . Pledges not appearing in panel: Jack Bobo, Ronard Byrd, "Count" Fisk, Edward Keaton.



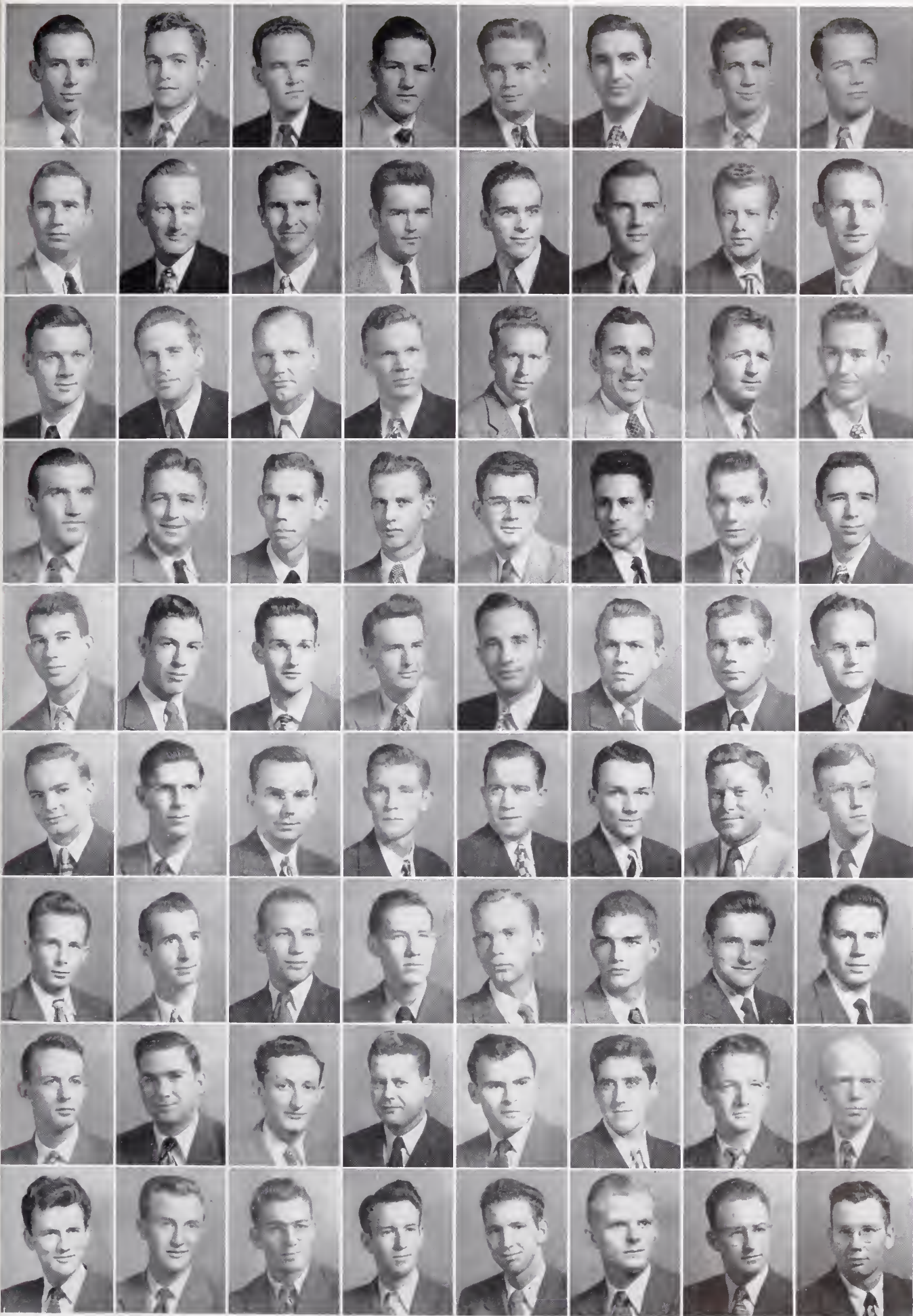

First Row:

Jack Adams
 John Baker
 Victor Blaine
 William Booth
 William Bryson
 Robert Church
 Jack Cline
 Joe Coley

Second Row:

Bobbie Covington
 William Dorsey
 Robert Duncan
 Bruno Furini
 Bennet Hall
 Steve Hanrahan
 James Hargis
 Elmo Harrison

Third Row:

George Hopkins
 Louis Jackson
 William Jacobs
 Tom Jenkins
 John Johnson
 Robert Kell
 Gene Lyne
 John McLemore

Fourth Row:

Ben Mann
 Ray Mosley
 Jimmy Nixon
 Harold Perry
 William Perry
 Victor Philippi
 Duanne Pope
 John Prados

Fifth Row:

John Rawls
 Jeff Rish
 Charles Sloan
 Charles Smith
 George Street
 Gene Stringer
 Charles Torjusen
 Lamar Triplett

Sixth Row:

Wilbur VanRiper
 Shelby Wallace
 Wilbur Todd

PLEDGES:

William Allen
 Hicks Anderson
 James Bowman
 Oscar Buchanan
 William Chapman

Seventh Row:

Neal Clement
 James Cooper
 Lavon Ezell
 N. S. Fairchild
 Davis Fortenbury
 Jack Fudge
 Richard Furr
 Glen Gartleman

Eighth Row:

Joseph Gazzo
 Robert Hammet
 Jack Horne
 Walter Howard
 Earl Howell
 Knox Jackson
 Richard Johnson
 Edward Korndorfer

Ninth Row:

John McIntosh
 Hugh Noble
 Fletcher Rosenbaum
 Raymond Tipton
 William Tolbert
 Henry Torjusen
 "Chuck" White
 Gordon Wills

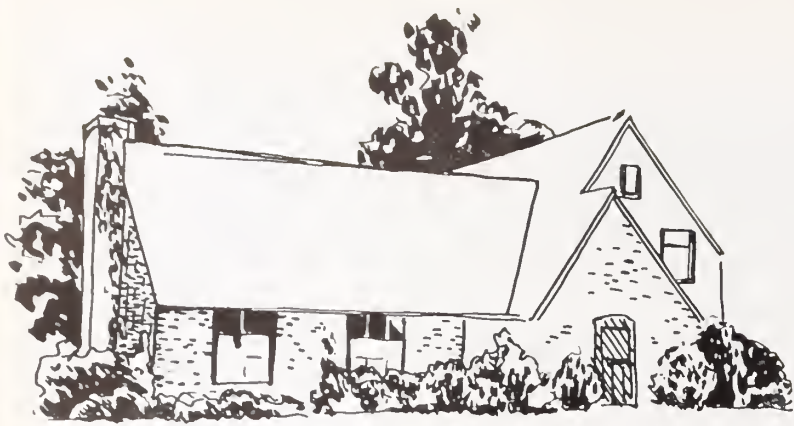

They Used Quality Paint On The SAE Lions . . . Ballentine Tidies Up Around The House, And Lockwood Tidies Up After Ballentine.

S I G M A N U

OFFICERS

ROBERT MULLETT
JAMES S. BROWN
ROBERT E. JONES
E. L. PUCKETT . . .

Commander
Lt. Commander
Secretary
Treasurer

Wearers and warblers of the White Star, the Sigma Nu crew squirms under the iron rule of Bob Mullett with Jim Brown in the co-pilot's seat . . . "Soft-Hearted Dick" Puckett guards the till and Bob Jones keeps the little black book . . . Mother Ballentine tidies up around the house, and Lockwood tidies up after Ballentine . . . Cunningham rules the roost as the tallest frat man in circulation, and Laird claims to be the best looking . . . Leist barks, but he won't bite . . . Jones and Brown take their meals on the golf course, while Kenny Bowles and Paul Henley always seem to wind up on top in IM sports circles . . . Hunter just winds up in circles . . . Jug Lowery became confused and signed up for 73 hours of education courses, and Weston is setting records for the briefest briefs in Law school . . . Joe Johnston wants it understood that the Serpent Brigade has been wrongly accused of daubing paint on the lions—"We use enamel" . . . Northcott is trying to find a way to make his hair stay combed, while Holloway is trying his hair . . . Peddle drives the Black Maria, Kirby Smith is still locking for that hat, Reeves is one of the hottest things on two feet on the Reb basketball squad Frank Crum is a face-alteration expert on the gridiron, Ammons fights the big fiddle, and Mitchell and Burney snuck in under cover of darkness from Tennessee and California . . . Elliotte cusses . . . Rogers is Phi Eta Sigma, Pi Kappa Pi, S.O.L., and president of ASNL—Anti-Stunt Night League . . . He and Pigott are "Y" operators . . . Larry Smith and Al Lang also wear the Phi Eta key . . . Holloway is the Rho Chi wheelhorse, and Robison is one of the high command of the Ole Miss band . . . Sigma Nu was the Brainchild of some mid-South Rebels at V.M.I. in 1869, and Epsilon Xi chapter sprang up on "F" day in 1927 . . . Gold, black and white fly from the color staff, the flower is the white rose, and they sing the "White Star of Sigma Nu" . . . Members not appearing in panel: Claude Ballentine, Jack Burney, William Lockwood, Harland Northcott, Frank Peddle, Torrence Hunter
Pledges not appearing in panel: Steve Cattleman, Frank Crum, John Elliotte, Charles Koestler, James Maher, George Watkins.



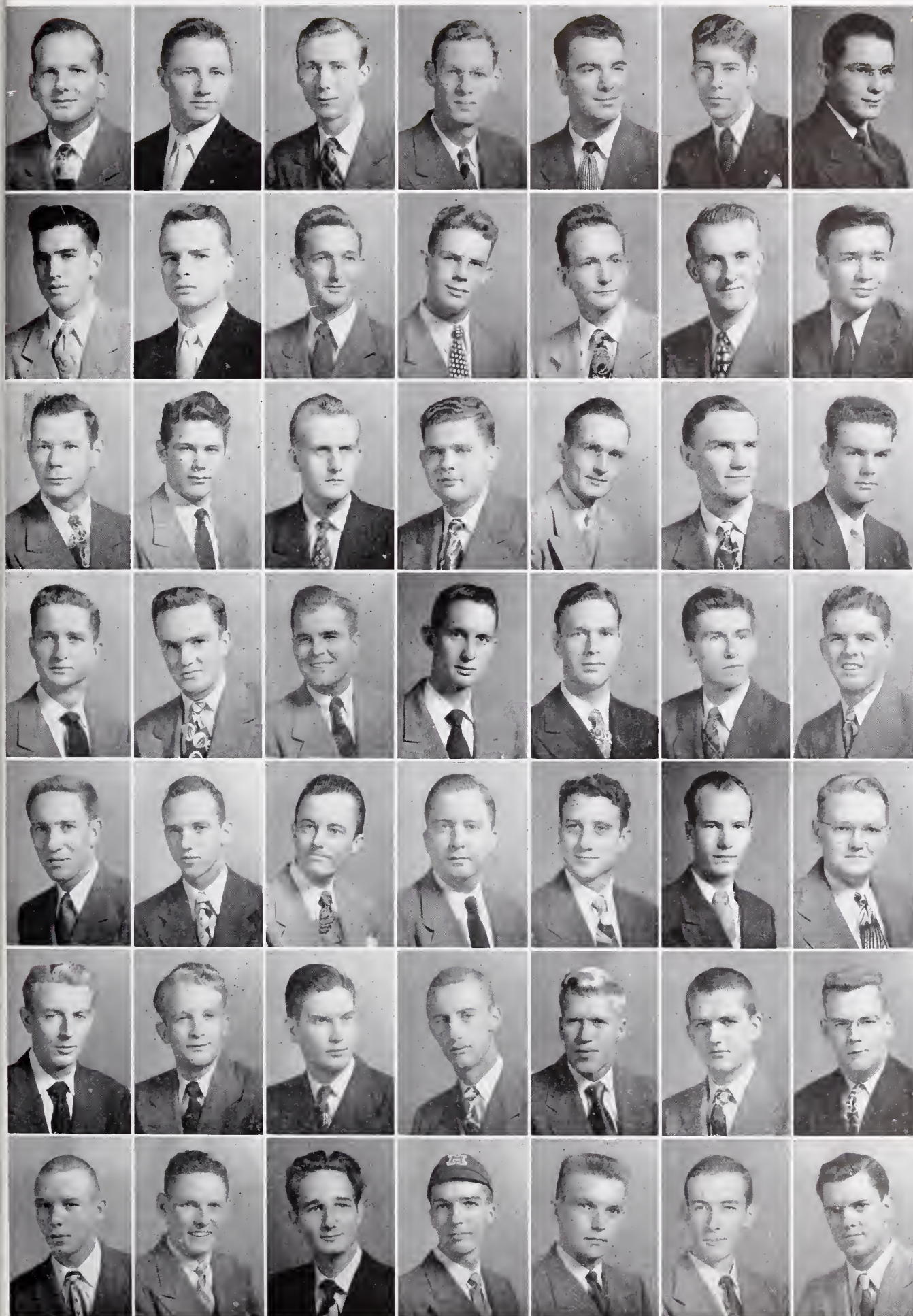

First Row:

Hinton Andrews
 Kenneth Bowles
 Jesse Burnett
 Arthur Cunningham
 George Ellis
 Taylor Eady
 Taubert Finch

Second Row:

James Griffin
 Terry Hager
 Paul Henley
 Joseph Johnston
 Bob Jones
 Alfred Lang
 Robert Laird

Third Row:

Steve C. Leist
 Bobby Little
 Edwin Lowery
 Newton McLean
 Ben Mitchell
 Robert Mitchell
 Charles Moore

Fourth Row:

Bob Mullett
 James Ogletree
 Joe Pigott
 Robert Price
 Eatus Puckett
 R. B. Reeves
 Charles Robison

Fifth Row:

John Rogers
 Oren Segrest
 Kirby Smith
 Richard Smith
 Louis Vause
 Robert Vest
 John Weston

Sixth Row:

William Wroten

PLEDGES:

Ted Ammons
 Wilmer Blackmon
 John Burnett
 Robert Davis
 Thomas Freeland
 David Gardner

Seventh Row:

George Hall
 Paul Knight
 Thomas Lane
 Paul Lenoir
 James Morgan
 Ed Shropshire
 Preston Weir



The Longest Living-room On The Row . . . The Oldest Pledge On The Campus, And The Only Guy Who Worships Boone County.

OFFICERS

CARL HERRIN President
 JIMMY MUSKELLEY Vice-President
 BILL LITTLE Treasurer

**PI
 KAPPA
 ALPHA**

Carl Herrin surveys the followers of the shield and diamond from the SMC's chair, and when he's not there, Jimmy Muskelley takes over . . . when Muskelley is absent, the meetings are postponed . . . Buddy Huggins chisels the records in enduring granite . . . while Billy Little juggles the fraternity money so he can take Ella White to the show . . . to reward a strong will and a weak mind, Marvin Oates was made keeper of the door . . . Turley Meek supervises the pledges . . . but he set a bad example when he fell off the balcony the night of the State game . . . Flat Mardis keeps the house clean . . . Niggerhead Worthen was a wheel as ASB prexy ere he left in the fall . . . Ray Copeland handles funds for the Mississippian . . . Bruce Austin is a cross-country track star and sells stationery on the side . . . and Harmon edits the annual . . . Clarence Jolly plays the piano while Byrd Trussell, his golden locks gleaming six feet above the surrounding crowd—sings in dialect . . . Rothrock is the football coach and Muskelley, after Sadie Hawkins day, is undisputed campus champion of the Skunk Hollow Stomp . . . Dogan looks out at the housing unit and dreams of the war-time days when he used to shoot squirrels in the woods from his second-story sack . . . Bill Selph drinks Boone County to discourage spongers . . . but doesn't discourage Alexander, who'll drink anything, too . . . Troy Lambert has been a pledge since before the war and Earl Watkins and Bob Milner are trying to beat his record . . . Buck Meek always has a motion to put on the floor . . . the outfit was founded after the Civil war at the University of Virginia by six unreconstructed Rebels . . . the idea hit here in 1927 . . . the colors are garnet and gold and the flower is the lily of the valley . . . they sing the "Dream Girl of PiKA" . . . the chapter was the first on the campus to actually enlarge the house . . . and a telescope has been installed in the living room so members can recognize their brothers at the far end . . . Members not appearing in panel: Jim Edwards, Bill Little, Carrol McCoy, George Worthen . . . Pledges not appearing in panel: Bobby Braun, Dick Burton, Royce Diminque, James Maynihan, Sonny Roberts, Tubby Rush, Bob Smith.





First Row:
 Curtis Alexander
 W. H. Alexander
 Dewitt Allred
 B. J. Anderson
 Bruce Austin
 Marion Bishop
 Tommy Boschert

Second Row:
 James Cade
 Merritt Chance
 Robert Childress
 Ray Copeland
 Dave Dogan
 Eugene Dyess
 Norman Gillis
 Dwayne Hale

Third Row:
 George Harmon
 Charles Heberer
 Carl Herrin
 Milton Hooper
 Buddy Huggins
 Ben Jaco
 Sam Jennings
 D. A. Mardis

Fourth Row:
 Buck Meek
 Turley Meek
 Charlie Montgomery
 Bill Morris
 Jimmy Muskelly
 Marvin Oates
 C. H. Potts
 Bill Rothrock

Fifth Row:
 Edward Sanders
 Bill Selph
 Booby Shannon
 John Smith
 Pat Smithson
 Pierce Stevens
 Joe Stokes
 Dick Temple

Sixth Row:
 Bill Theisman
 Byrd Trussell
 Louis Vise
 Harry Work

PLEDGES:
 Lomax Anderson
 Bill Burnham
 Al Busby
 Robert Cade

Seventh Row:
 Garland Carnes
 Walker Carney
 Bill Deavours
 James Dickey
 Laverne Goldman
 Guy Griffith
 David Gullede
 Sonny Haynes

Eighth Row:
 E. D. Hurst
 Clarence Jolly
 Troy Lambert
 R. L. Milner
 Conway Moncure
 Bob Mulloy
 Elbert Nelson
 Jason Niles

Ninth Row:
 George Pence
 William Perkins
 Chalmers Richardson
 Lehman Sammons
 Jack Shoemake
 Mack Tidwell
 Earl Watkins
 Billy Wright

***They Voted For Truman On Purpose
 . . . Notwithstanding An Ardent
 Dixiecrat . . . They Sport A Stage
 Butterfly.***

SIGMA PHI EPSILON

OFFICERS

HAROLD MELVIN	President
JACK PARKER	Vice-President
HARLAN GRAFTON	Secretary
CONNEL MILLER	Comptroller
HORACE PROCTOR	Historian

Harold "Pell Mell" Melvin is the guiding wheel in the affairs of SPE . . . rolling along by his side are number two man Jack "Sislof" Parker, and Connel Miller . . . Harlan Grafton keeps track of paper work and Horace Proctor records what happens . . . Dave "Dixiecrat" Womack, the Invaluable, is pledge master, trouble shooter, and legal assistant . . . when athletic participation is the question before the house, Billy Condon, the racquet champion, takes the floor with Allen Bodron and Norman Ellis as straight men . . . Gavel Man Melvin gets plenty of attention when he is out front with the Ole Miss cheerleaders . . . John Bufkin and Al Sylvest were among his most ardent supporters as long as they were physically able . . . SPE is one of the relatively young nationals active on the campus . . . it was organized at Richmond in 1901 and reached Ole Miss in 1928 . . . the boys serenade their ladies with "Sig Ep Girl" and send American Beauty roses when flowers are in order . . . their colors are royal purple and deep red . . . Wade Cagle, referred to by the brothers as "our stage butterfly" made the big time in the "John Loves Mary" cast . . . Billy Hinton, social sensation, has a promising future . . . Pete Lee saw the light in time to transfer from Mississippi State and now is the source of sound advice to the young . . . rumor has it that SPE voted for the administration with the idea that they had the best federal housing plan . . . with construction prices what they are today, it takes federal aid . . . Members not appearing in panel: Norman Ellis, Henry Lee, Jack Maugh, Jack Odom . . . Pledges not appearing in panel: Frank Evans, Ervin Sayles.



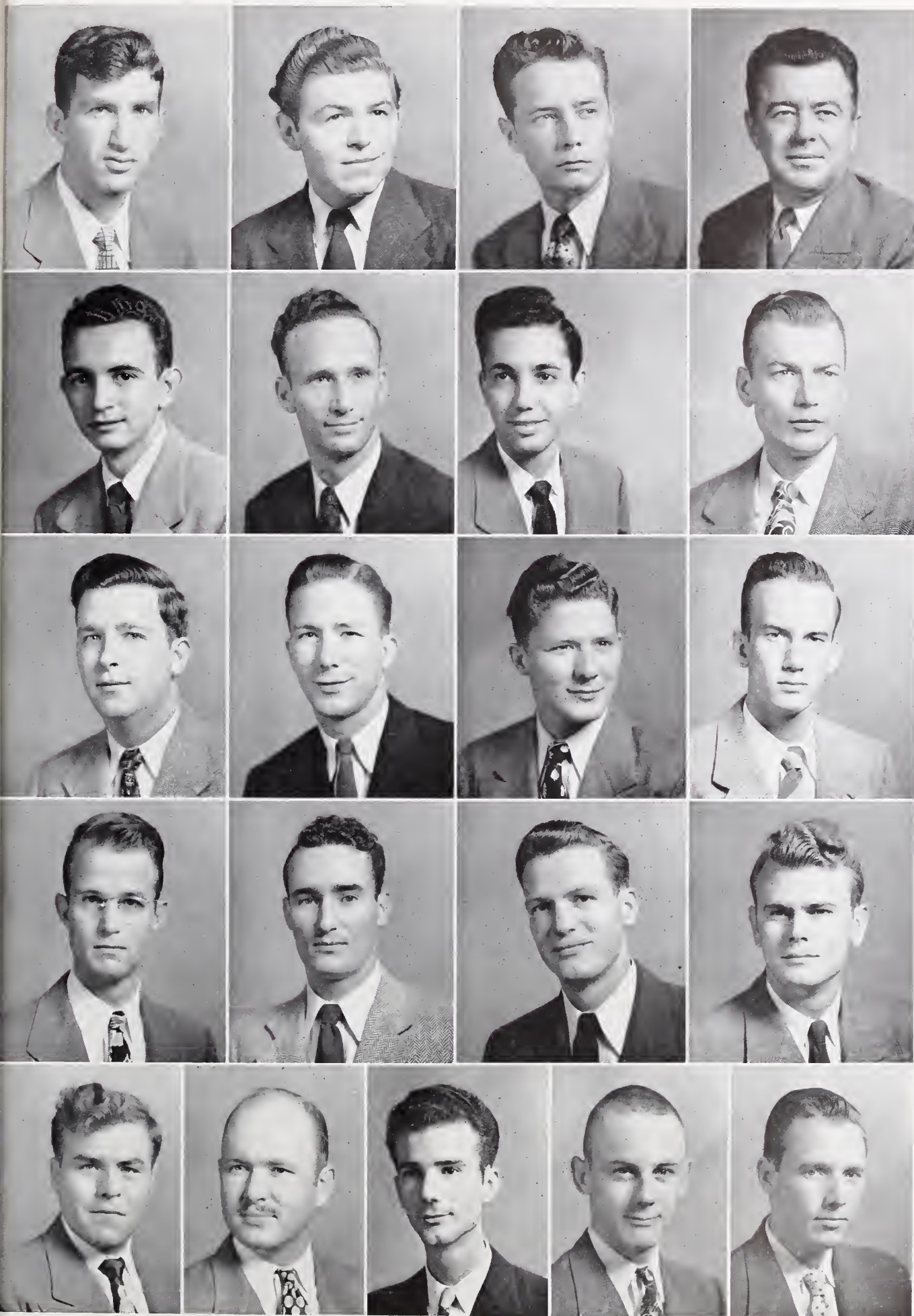

First Row:

Allen Bodron
 John Bufkin
 Wade Cagle
 Bob Crockett

Second Row:

Billy Condon
 Burke Dabney
 Charles Farris
 Harlan Grafton

Third Row:

William Hinton
 Harold Melvin
 Leonard Melvin
 Coyne Miller

Fourth Row:

Jack S. Parker
 Horace Proctor
 Alvin Sylvest
 Charlton Vincent

Fifth Row:

James V. Wentzell
 Dave Womack

PLERGES:

Tom Chisolm
 Henry Fonville
 Edgar Timmons

PHI EPSILON PI

***Butch Is Loud For A Little Man,
Paris Claims To Be A Great Lover,
And Cooperman Is Locked In His
Room.***

OFFICERS

- CHARLES O. FRIEDMAN President
 IRWIN M. KAUFMAN Vice-President
 MAURICE U. LABENS Secretary
 ROBERT COVENS Treasurer
 HERBERT COHEN Chaplain

The Phi Eps are now in their third year of staging a comeback after disappearing for parts unknown during the war . . . the Marcus boys, Mooch and Charles, are gone at last . . . in their stead Charles O. Friedman is leading the troops, and Erwin Kaufman is doubling up as vice-president and pledge master . . . a trusting crew, they let "Butch" Labens keep the scorebook and Bob Covens has mastered the combination to the safe . . . this frat was thought up at City College of New York in 1904 . . . and Alpha Sigma came to Ole Miss in 1935 for the first time . . . they took root again in 1946 and now they are planning a chapter house from their little cubbyhole in the top of the "Y" . . . Burney Fooks prides himself that he is adept with a water pistol . . . Henry Paris is known all over Ole Miss and the delta as a great lover boy . . . "Butch" is the raucous little man with the five by five figure in the cheerleader's uniform, and he also represents the group in the Cardinal club . . . the chapter keeps Harry Cooperman locked in his room studying so he can keep up the fraternity average . . . Artie "Bebop" Okum and Paris blow horns in the band . . . Friedman is on the ASB dance committee and a freshman advisor for the "Y" . . . Herb Cohen goes to Memphis at least twice a week to keep up his reputation as a party boy . . . gold and purple are the colors . . . white carnation is, as with so many others, their flower, and "Phi Ep for Aye" is the song.





First Row:

Herbert Cohen
Robert Covens
Charles Friedman

Second Row:

Irwin M. Kaufman
Maurice U. Labens

PLEDGES:

Harry Cooperman
Burney Fooks

Third Row:

Fred Friedman
Charles Hollender
Maurice Joseph
Artie Okun

Fourth Row:

Henry Paris
Walter Phulen
Jack Weill
Melvin Wiener

**Two Men Hang Out At The Grill . . .
The Weirdest Band In The Land . . .
And The Most Original Song.**

S I G M A P I

OFFICERS

RUEBEN W. BOYDSTUN President
 CHESTER COX Vice-President
 BOB EDWARDS Secretary
 MAURICE KEMP Treasurer
 ROBERT BAKER Pledge Master

One of the newest fraternities on the campus is run by Boydston, who with his fellow law students, Watkins and Speight, add color to the meetings in the 'Y' with legal phrases and six-bit words . . . Chester Cox is second in command, they trust Maurice Kemp with the dough and Bob Edwards puts the proceedings down on paper . . . Bud Baker, trumpeteer with Dick Calloway; Cox, another trumpet player; and Brokaw, who looks like a doctor carrying his oboe case around, burst into song with their wierd combo whenever anyone makes the slightest move . . . consequently, the wary members make theirs the quietest chapter meetings on the campus . . . Charley Azar is the typical chapter "lover boy," hanging around the grill to see who he can get a rise out of . . . Roland Jenkins hangs around the Union building, too, but it is said he merely holds the walls up . . . The nickname of Dear John Patch is the result of a number of unfortunate love affairs . . . Kemp is a champion hunter and snake charmer . . . Baker sets a dubious example for the pledges when he supervises their meetings . . . Pledge officers are President, Ed Shawblosky; Secretary, Carl Reid; and Treasurer, Millard Edwards . . . The two oldest Sigma Pi's are Jack Wise and Paul Abston, a couple of pledges who utter profound wcrds, based on long experience, whenever the pledges show a tendency to go astray . . . the chapter was colonized here in December, 1947, and the fraternity was founded at Vincennes University in 1897 . . . the colors are lavender and white, while the lavender orchid and white rose are the flowers . . . the only member we asked for the name of the song replied, "Damned If I Know" . . . at least, it's original.





First Row:
 Charles Azar
 Robert T. Baker
 Reuben W. Boydston
 Bernard Brokaw

Second Row:
 Chester Cox
 Robert G. Edwards
 Roland Jenkins
 Maurice Kemp

Third Row:
 Charles Patch
 William E. Spight
 Homer C. Watkins

PLEDGES:
 Paul Alexander
 Millard H. Edwards

Fourth Row:
 Robert L. Halford
 Albert Jordan
 Earl W. McFarland
 Joseph Carl Reid
 Edward Shawblosky



PHI KAPPA SIGMA

Front Row: Edward Keeling, Jack Chambliss, Thomas Arrington. Back Row: Burchfield Bullock, Austin Moody, William Wyatt.

Jack Chambliss, a 1948 graduate of Vanderbilt, came here in September as official colony director for Phi Kappa Sigma. It was the second time the fraternity had appeared on the campus, being established first in 1859. It disbanded in 1861 when all the members joined the University Greys. Phi Kap's were the first local chapter to have private meeting quarters, being located in downtown Oxford. During the first semester seven students were pledged, and Chambliss pledged four more as a result of second semester rushing. One faculty member, Dr. Benjamin I. Harrison, professor of modern

languages, is a member. The fraternity was originally founded at the University of Pennsylvania in 1850. The colors are black and gold. "Phi Kap Girl" is the official song.

Members are: Jack Chambliss, Colony Director.

Pledges are: Gay Anderson, Thomas Arrington, Harry Beil, Burchfield Bullock, Bob Greene, Ed Howell, Edward Keeling, Cliff Mohrtens, Austin Moody, Tom Mullen, William Wyatt.

CAMPUS CREDIT UNION



Campus Credit Union Board of Directors: Sitting: Edgar E. Bowman, Marvin E. Kemp, Jasper B. Brown, Jr., Joe K. Bishop, Wiley C. Stevens, Cecil Fox, Robert D. Church. Standing: Dr. L. K. Brandt, Mr. Joseph Cerny, Chancellor J. D. Williams.

Since the credit union was organized, any student with a little foresight can assure himself of a place to borrow some cash. The purpose of the union is to give members practical experience in business organization and procedure, to accept savings of students and make loans to them. Any student or faculty or staff member can be a member of the credit union by buying a \$2.50 share of stock. This entitles him to borrow up to \$50 without security. Stock in the credit union is redeemable at par value, and each member has one vote regardless of the number of shares he holds. 190 members are now listed. About \$1,475 worth of stock is outstanding and more than 175 indi-

vidual loans have been made to students since the organization first began in January, 1948. The board of directors meets once a month, and there is an annual meeting of stockholders.

Board of Directors are: Jasper B. Brown, Jr., President; Edgar E. Bowman, Vice-President; Joe K. Bishop, Secretary; Dr. L. K. Brandt, Treasurer; Glenn A. Tomlinson, General Manager; Dr. Horace B. Brown, Mr. Joseph Cerny, Robert D. Church, Cecil Fox, Marvin E. Kemp, Wiley C. Stevens, Chancellor J. D. Williams.

Elections

BUZZARD'S ROOST, WHERE PARTY MEMBERS ARE CHECKED WHEN THEY VOTE



"YA VOTED ALREADY? HECK, VOTE AGAIN, WE NEED 'EM."



HABITUAL CAMERA HOUND KAY FORD ARRIVED TO VOTE—JUST AS THE FLASHBULB POPPED



SOME PEOPLE GO TO CLASS

Around the Campus



SOME PEOPLE GAB



IN THE SPRING A YOUNG MAN'S FANCY



SOME PEOPLE "STUDY"



SOME PEOPLE PLAY

those

Football



trips



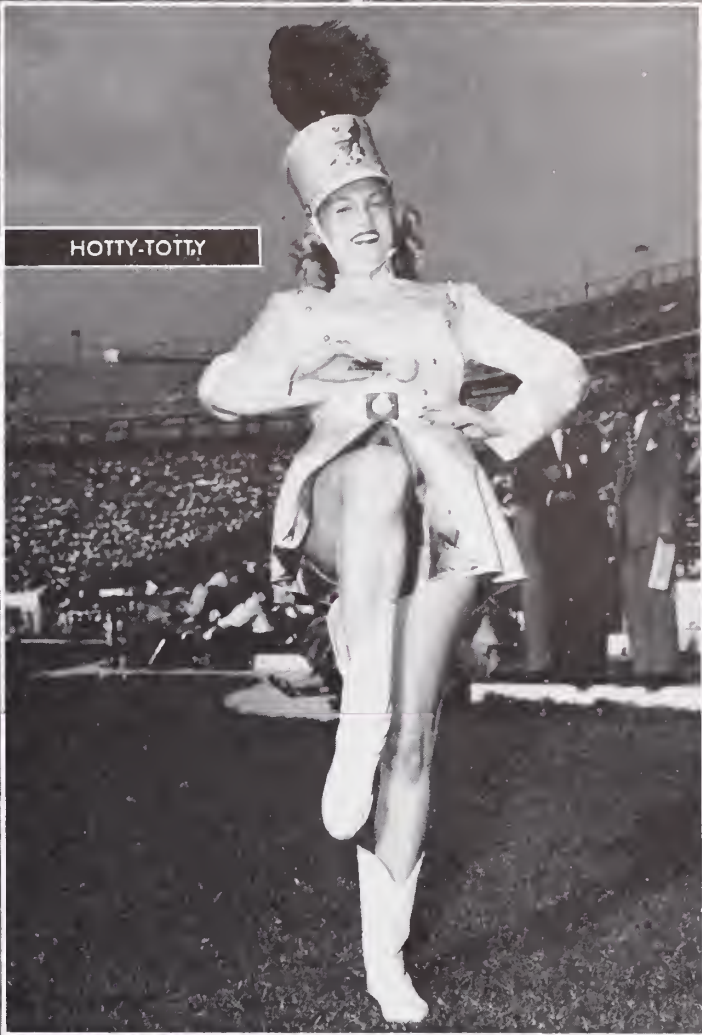
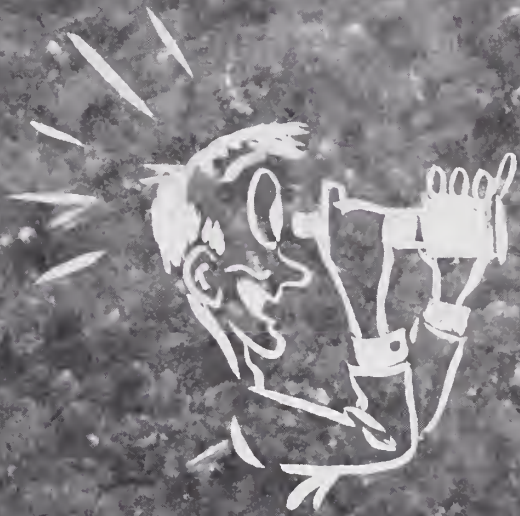

HOTTY-TOTTY



THIS CAN'T BE NOO AWLEENS



A HELLUVA CROWD





THE SNAKE PIT



A HELLUVA CROWD



LESSON IN CHARM

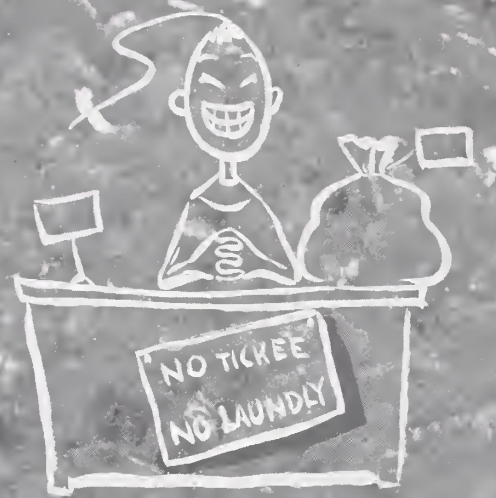
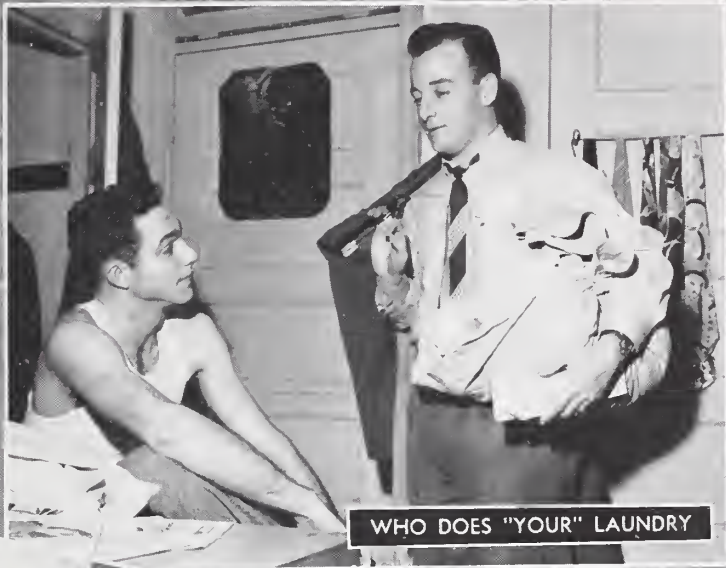

BULL SESSION





Military



COLONEL JAMES O. WADE
Professor of Military Science and Tactics.



MAJOR CARL E. TAYLOR
Assistant Professor of Military Science and Tactics for Air.

INFANTRY STAFF

Front row: Sergeant Avera, Colonel Wade, Sergeant Beasley; Back row: Captain Hughes, Sergeant Bowne, Captain Parker, Corporal Webb.



THE ROTC UNITS

MEMBERS OF THE INFANTRY UNIT STAFF

- Colonel James O. Wade
- Captain Byron B. Hughes
- Captain Stanton C. Parker
- Master Sergeant Douglas J. Avera
- Master Sergeant Ira E. Bowne
- Sergeant 1st Class Aruel O. Beasley
- Corporal Lawrence R. Webb

MEMBERS OF THE AIR UNIT STAFF

- Major Carl E. Taylor
- Major Charles J. Stevens
- Major John F. Holt
- Captain Harold F. Coverdale
- Master Sergeant Edward F. Shevlin
- Technical Sergeant Earl S. Biggs
- Sergeant William H. Easterling

The Army and Air Force Reserve Officers' Training Corps units at Ole Miss stand as spiritual successors to the famed University Greys, who marched from the Uni-

AIR STAFF

Front row: Major Taylor, Major Stevens, Sergeant Biggs; Back row: Sergeant Shevlin, Major Hold, Sergeant Easterling, Captain Coverdale.



versity in 1861 to defend the Confederacy from the invading armies of the United States. The present outfits, however, are controlled from Washington, now in the hands of the Feds.

The record 400 students now enrolled in courses offered by the Department of Military Science and Tactics are divided between the infantry unit, established in 1936, and the air unit which was formed here in 1946. The two units operate under a coordinated instructional and supply command.

Several classes of infantry officers were graduated and commissioned second lieutenants before World War II, and a second post-war class has been graduated. Students pick the branch in which they wish to serve, and after completing the four-year course successfully they are commissioned as rifle platoon leaders with the Army Ground Forces or as Air Force administrative or supply officers.

Each summer junior class cadets of the infantry unit take a six-week basic course at Fort Benning, Ga., while air cadets are trained at Orlando, Fla., Air Base, or at Keeseler Field, Miss. Cadets are paid while on summer duty, and third and fourth year students receive subsistence allowances while in school.

Uniforms are worn during drill periods, at all official military functions. Provided free to all cadets, the uniforms are kept by graduates of the course.

An annual social event sponsored by the units is the Spring Military Ball, at which the unit sponsors are presented. Recognition societies exist in Scabbard and Blade and in the Pershing Rifles. The rifle team has a consistently high record in intercollegiate circles.

The units, cooperating with Scabbard and Blade, contributed to the Centennial Homecoming parade with a platoon of "University Greys," military students dressed in authentic Confederate uniforms.



CADET COLONEL JAMES STRIBLING
Regimental Commander



Jimmy Stribling, Ulmer McNeill, Jack Napier, John Fox, and R. G. Walls, regimental officers.



ELIZABETH ANN BLANCHARD
Regimental Sponsor

The ROTC regiment.





THE INFANTRY BATTALION STAFF
 Left to right: Waggener, Williams, Dabney.

INFANTRY BATTALION STAFF

LT. COL. J. B. WAGGENER Battalion Commander
 MAJOR J. R. MANN Executive Officer
 1ST LT. W. S. WILLIAMS Adjutant
 2ND LT. L. B. DABNEY Sergeant Major



RUTH JENKINS
 Infantry Battalion Sponsor



CAROLYN PREWITT
 Air Battalion Sponsor

AIR BATTALION OFFICERS
 Left to right: Thames, Harper, and Price



LT. COL. H. S. THAMES Battalion Commander
 MAJ. S. D. HAMLEY Executive Officer
 1ST LT. J. E. HARPER Adjutant
 2ND LT. N. R. PRICE Squadron Major



AIR BATTALION STAFF



First Row: William G. Barner, William E. Beanland, James R. Billingsley, Jess L. Burnett, James E. Clark, Fabus D. Cliett, John K. S. Cornell, Lucius Dabney, John H. Daniels, Frank M. Dooley, John H. Fox, III. Second Row: Stuart D. Hamley, Joseph E. Harper, Edmond W. Holmes, Edwin M. Horner, Gregory G. Kergosien, Richard H. King, William L. McCord, Ulmer L. McNeill, Lauch M. Magruder, Jack R. Mann, Ralph H. Marble. Third Row: David Miller, Robert H. Mullett, John H. Napier, III, Bruce B. Pass, Robert D. Patterson, Louis V. J. Phillippi, Wofford R. Price, George L. Quinnelly, Warren R. Rose, Hyman H. Simmons, Robert E. Slater. Fourth Row: James L. Stribling, Stephen C. Stringfellow, Lester F. Sumners, Harold S. Thames, Hugh H. Thomasson, Reginald Tolar, George H. Van Zant, James B. Waggener, Richard G. Walls, James E. Williams.

- | | | |
|----------------------|------------------------|-------------------------|
| WILLIAM G. BARNER | GREGORY G. KERGOSENIEN | GEORGE L. QUINNELL |
| WILLIAM E. BEANLAND | RICHARD H. KING | WARREN R. ROSE |
| JAMES R. BILLINGSLEY | WILLIAM L. McCORD | HYMAN H. SIMMONS |
| JESS L. BURNETT | ULMER L. McNEILL | ROBERT E. SLATER |
| JAMES E. CLARK | LAUCH M. MAGRUDER | JAMES L. STRIBLING |
| FABUS D. CLIETT | JACK R. MANN | STEPHEN C. STRINGFELLOW |
| JOHN K. S. CORNELL | RALPH H. MARBLE | LESTER F. SUMNERS |
| LUCIUS DABNEY | DAVID MILLER | HAROLD S. THAMES |
| JOHN H. DANIELS | ROBERT H. MULLETT | HUGH H. THOMASSON |
| FRANK M. DOOLEY | JOHN H. NAPIER, III | REGINALD TOLAR |
| JOHN H. FOX, III | BRUCE B. PASS | GEORGE H. VAN ZANT |
| STUART D. HAMLEY | ROBERT D. PATTERSON | JAMES V. WAGGENER |
| JOSEPH E. HARPER | LOUIS V. J. PHILIPPI | RICHARD G. WALLS |
| EDMOND W. HOLMES | WOFFORD R. PRICE | JAMES E. WILLIAMS |
| EDWIN M. HORNER | | |

SENIOR ROTC

The troops pass in review



Stacking arms





COMPANY OFFICERS
Sumners, Patterson, Kergosien, and Phillippi.



LYDY BECKER
Sponsor

A

COMPANY

STAFF

CAPT. L. F. SUMNERS Commanding Officer
 1ST LT. R. D. PATTERSON Executive
 2ND LT. F. D. CLIETT 1st Sergeant
 1ST LT. G. G. KERGOSIEN Platoon Commander
 1ST LT. L. V. J. PHILLIPPI Platoon Commander

FIRST PLATOON

A. G. Abide	J. J. Huston
R. L. Anderson	J. W. Hudson
B. G. Barringer	G. G. Kergosien
C. K. Burnham	W. T. McKinney
S. Castleman	W. H. Milam
W. A. Cauthen	I. T. Moore
W. B. Clemmons	D. W. Salley
W. W. Combs	W. E. Skinner
J. O. Emmerich	J. E. Staples
H. N. Fancher	J. S. Townsend
J. D. Gandy	O. J. Turner
W. L. Garner	R. M. Whitten
D. S. Goforth	E. S. Yoste

SECOND PLATOON

M. E. Alexander	H. B. Henley
R. L. Ammons	G. W. Hoffman
R. A. Barber	D. O. Jourdan
Rex R. Boggan	A. J. Katool
W. C. Bourdeaux	D. E. Keyes
R. L. Carrington	J. K. Kimbell
R. Dailey, Jr.	G. M. Lee
L. A. Day	Coyne C. Miller
G. B. Delashment	J. H. Millikin
J. Dickey	L. V. J. Phillippi
P. Draughn	C. C. Richardson
L. S. Duddleston	W. C. Scarborough
B. Gamble	V. P. Smith
Wesley N. Gray	H. S. Smithson



B COMPANY

STAFF

CAPT. R. H. MULLETT Commanding Officer
 1ST LT. J. K. S. CORNELL Executive
 2ND LT. G. L. QUINNELLY 1st Sergeant
 1ST LT. H. H. SIMMONS Platoon Commander
 1ST LT. B. B. PASS Platoon Commander

FIRST PLATOON

G. E. Aiken	J. H. Hedgepeth
R. L. Andreae	L. E. Lewis
W. R. Andrews	G. L. McCauley
John E. Bat	H. B. Orndorff
Edwin A. Batte	G. D. Patterson
W. D. Bell	J. B. Perkins
B. B. Bradley	C. W. Puckett
M. Caldwell	O. Segrest
J. A. Chalk	H. H. Simmons
W. R. Crenshaw	J. E. Slay
H. Danciger	Oscar E. Slade
R. C. Effinger	F. Stevens
M. J. Gensert	

SECOND PLATOON

J. L. Adams	N. H. Hulsey
W. D. Bradley	W. R. Humphrey
William Busby	T. M. Lambert
P. B. Cooper	J. J. Lawrence
J. S. Covington	B. R. McClendon
W. R. Dority	J. T. Morgan
R. G. Edwards	B. B. Pass
R. A. Emmons	J. E. Ponell
C. J. Fayard	C. G. Smith
H. H. Fuller	R. Stisher
J. H. Garber	H. W. Stringfellow
W. G. Harris	G. N. Tomlin
L. C. Heidelberg	Louis L. Vise
C. D. Hollander	E. J. Yelverton



COMPANY OFFICERS
 Front row: Cornell and Simmons; Back row: Mullett, Quinnelly, and Pass.



KATHERINE WRIGHT
 Sponsor

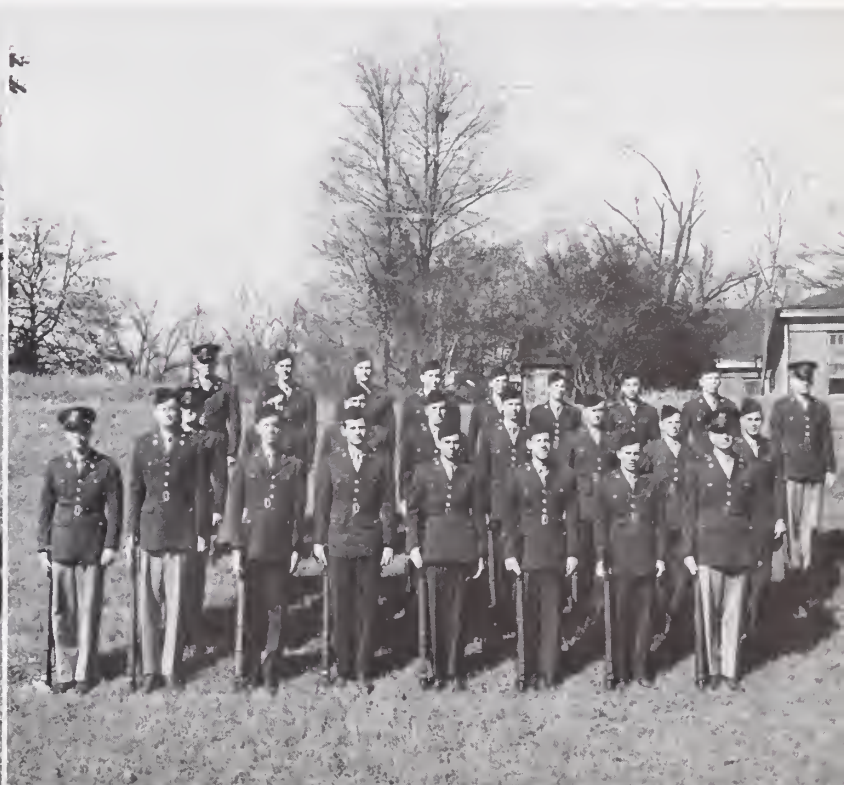



COMPANY OFFICERS
Dooley, Van Zandt, Burnett, and Brent.



ELINOR GREEN
Sponsor

C COMPANY

STAFF

CAPT. F. M. DOOLEY Commanding Officer
 IST LT. G. H. VAN ZANT Executive
 IST SGT. LAUCH MAGRUDER 1st Sergeant
 IST LT. O. D. BRENT, JR. Platoon Commander
 IST LT. J. L. BURNETT Platoon Commander

FIRST PLATOON

Lommax Anderson	A. J. Jackson
T. K. Armstrong	J. E. Johnston
E. H. Benoist	R. Jones
M. F. Bishop	W. Lewis
J. L. Burnett	C. Mehrtens
F. T. Carroll	J. M. Moncrief
Al Crawford	Marvin Porter
T. W. Crockett	G. Renshaw
J. D. DeDeaux	D. D. Robbins
W. D. Dubuisson	R. C. Roberts
L. R. Fletcher	D. Stone
K. Floyd	W. C. Strong
G. W. Hart	J. B. Williams
J. Hefferman	

SECOND PLATOON

F. Baird	B. R. Hickey
T. D. Biggers	W. H. Hitt
E. E. Branderburg	G. W. May
E. R. Braun	L. W. Oglesby
O. D. Brent, Jr.	W. M. Pace
L. T. Callahan	W. A. Reagan
W. T. Carney	H. Redman
T. A. Coffey	K. W. Shipley
R. C. Davison	F. O. Smith
H. L. Denton	W. D. Smith
John Dottle	R. G. Straghtler
W. B. Franklin	M. V. Tidwell
H. H. Fuller	S. Tighe
T. L. Goldman	O. D. Williams
R. E. Hemphill	



E COMPANY

STAFF

CAPT. R. E. SLATER Commanding Officer
 1ST LT. J. E. WILLIAMS Executive
 2ND LT. J. H. SHAMBURGER 1st Sergeant
 1ST LT. W. R. ROSE Platoon Commander
 1ST LT. D. MILLER Platoon Commander

FIRST PLATOON

F. Alford	W. L. Lowe
D. L. Barton	W. I. McDonald
R. A. Burton	J. M. McRae
M. M. Bush	B. C. Moore
R. F. Collins	Guy Newcomb
J. W. Daves	E. M. Quinley
A. S. Dulin	W. R. Rose
J. R. Dupuy	J. D. Sibley
T. G. Guyton	E. Steele
G. R. Hall	W. J. Toler
C. C. Hudson	R. W. Tyson
C. D. Hull	J. T. Voorhees
C. F. Jackson	W. F. West
S. J. Lachaussee	M. T. Yawn
T. R. Long	

SECOND PLATOON

J. W. Aldridge	P. T. Nottingham
C. F. Andre	D. H. Peel
M. Arsulich	R. C. Perkins
J. C. Ashley	L. S. Poole
A. L. Boykin	Gus Primos
D. M. Briscoe	P. C. Rodgers
L. Broome, Jr.	W. I. Scott
W. G. Bruce	E. H. Shawblosky
G. R. Ellis	J. T. Steele
E. H. Jones	R. L. Taylor
W. E. Korndoffer	L. L. Thomasson
L. M. Maples	B. E. Watson
D. Miller	J. W. White
D. C. Morris	



COMPANY OFFICERS

Front row: Slater and Shamburger; Back row: Rose, Miller, and Williams.



BETSY TIBLIER
Sponsor

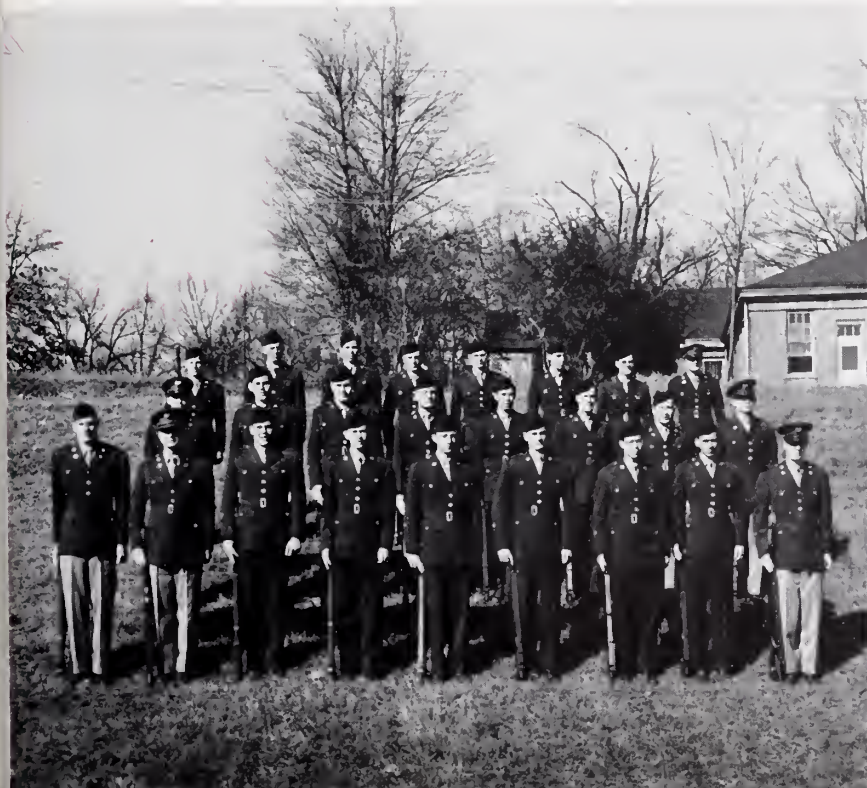



COMPANY STAFF

Front row: Horner, Beanland; Back row: McCord, Marble, Clark.

F

COMPANY

STAFF

CAPT. E. M. HORNER Commanding Officer
 1ST LT. J. E. CLARK Executive
 2ND LT. W. L. McCORD 1st Sergeant
 1ST LT. R. H. MARBLE Platoon Commander
 1ST LT. W. E. BEANLAND Platoon Commander

FIRST PLATOON

J. T. Anderson	R. H. Marble
A. L. Barner	C. P. Massey
W. S. Beck	C. F. Morgan
L. M. Bishop	R. R. Pickens
K. K. Bryant	J. D. Quinly
P. L. Caldwell	B. V. Renfroe
T. P. Coffey	G. E. Rhodes
F. W. Crum	J. W. Robinson
H. L. Davis	L. V. Sharp
W. H. Jackson	H. S. Stanley
H. H. King	C. E. West
O. R. Magruder	C. P. Winters
J. O. Manning	

SECOND PLATOON

W. E. Beanland	W. D. Morris
G. H. Bishop	E. W. Noeln
C. R. Burkley	W. B. Patton
T. J. Dean	J. W. Prados
E. L. Digby	F. H. Rowland
M. R. Fairchild	W. C. Taylor
J. H. Geary	A. B. Thompson
A. L. Grachler	E. J. Timmons
D. M. Koger	B. Tramel
O. T. Kortz, Jr.	W. V. Westbrook
P. E. Lenoir	J. H. White
H. L. McCool	B. F. Williams
T. S. McLemore	C. R. Young
E. A. Moore	



MARGARET BRADLEY
Sponsor

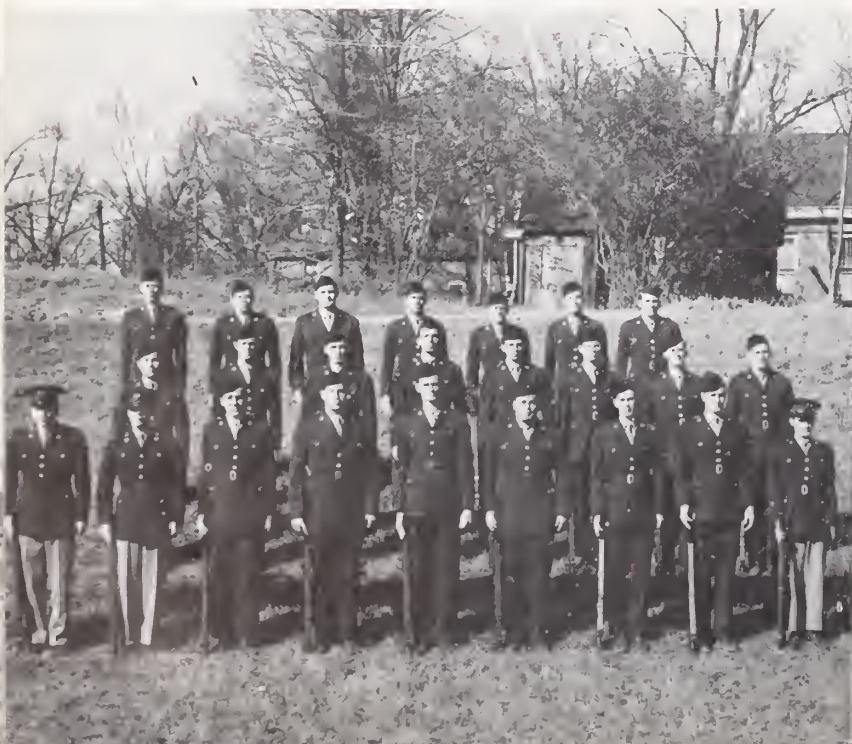

G COMPANY

STAFF

CAPT. J. R. BILLINGSLEY Commanding Officer
 1ST LT. J. H. DANIELS Executive
 2ND LT. H. H. THOMASSON 1st Sergeant
 1ST LT. S. C. STRINGFELLOW Platoon Commander
 1ST LT. R. H. TOLAR, JR. Platoon Commander

FIRST PLATOON

C. Ajamian, Jr.	G. S. Mori
J. E. Armstrong	R. B. Parkes
J. F. Armstrong	H. H. Phelps
C. D. Bishop	C. E. Rowan
J. Bryant	G. H. Scheider
Lawrence Clark	C. F. Sidener
O. A. Crawford	M. Singuefield
J. M. Day	S. C. Stringfield
Bob Goodwin	V. J. Tirey
J. W. Henry	J. W. Willis
A. J. Drebs	B. F. Wilson
F. J. Lotterhos	

SECOND PLATOON

R. E. Agnew	H. L. Maxwell
F. S. Anderson	H. W. Melvin
D. Barnhill	R. L. Milam
J. Burnett	W. Miles
A. A. Covington	A. R. Moody
W. Dunn	J. E. Ogletree
D. L. Edit	W. Piekarski
A. E. Hatch	V. Russell
C. W. Herold	J. Salley
C. G. Jackson	W. Sartor
S. B. Johnson	L. A. Shipley
R. L. Koger	R. H. Tolar, Jr.
J. A. McKinnon	T. J. Vlahos
J. Mansel	L. M. Williams



COMPANY OFFICERS
 Daniels, Stringfellow, Tolar, and Thomasson.



ELLEN DOUGLAS GORTON
 Sponsor

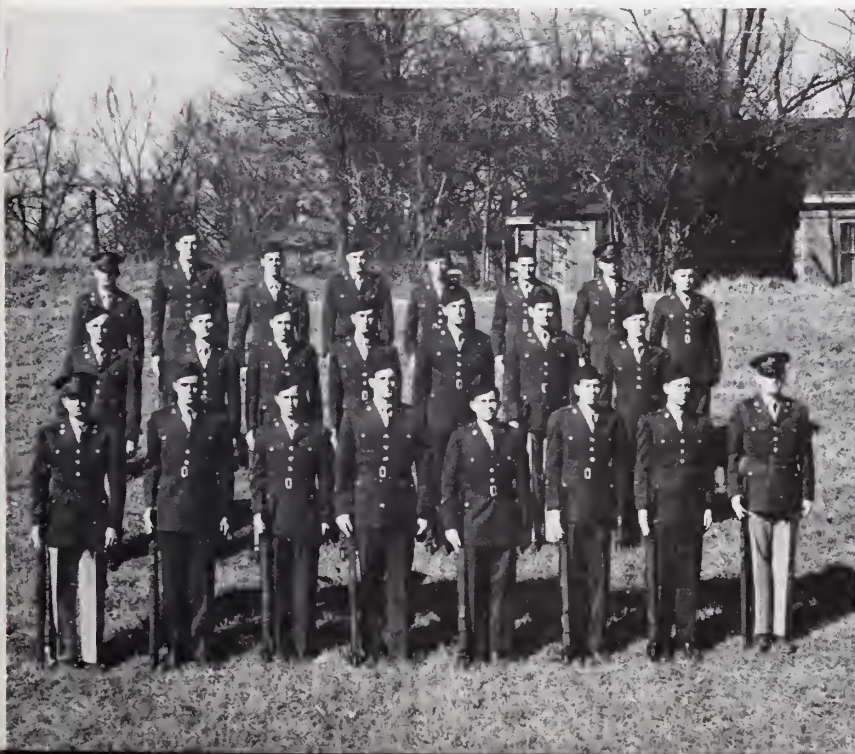

THE BAND



OFFICERS

RICHARD H. KING Captain W. G. BARNER 1st Lieutenant
 EDMUND HOLMES 2nd Lieutenant

MEMBERS

Howard Bishop
 Robert Cox
 R. D. Edwins
 F. L. Friedman
 Richard Furr
 O. H. Hendricks
 Chris Henick
 John Jackson

Clarence Jolly
 Bobby Jcres
 William Dratz
 George Kirkland
 Thomas H. Lane
 William Long
 Barry McIntosh
 Charles Middleton

H. R. Moran
 Edward T. Neilson
 Elbert Nelson
 Henry Paris
 Wh. H. Ferkins
 James Price
 J. C. Reid
 Robert Rushing

Richard Russum
 B. L. Samuels
 B. W. Stephens
 Jack Stewart
 William Stewart
 Ivan Thompson
 Hobson Wakefield
 Ed Womble

MEMBERS

Ben G. Barringer
 Clark D. Bishop

Paul V. Draughan
 Royal B. Hickey
 Lester F. Sumners

Henry H. King
 William E. Korndoffer
 John H. White

William I. McDonald
 William S. Sartor



RIFLE TEAM

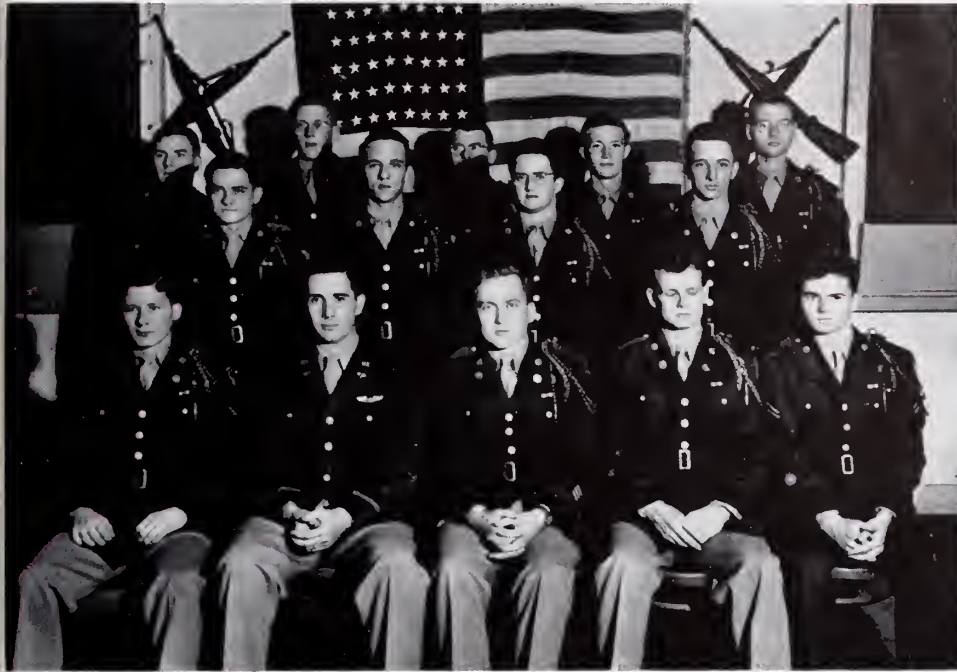

OFFICERS

JOHN H. NAPIER, III Captain
 GORDON B. DELASHMET First Lieutenant
 HAROLD W. MELVIN Second Lieutenant
 HENRY D. STONE First Sergeant
 CAPT. H. F. COVERDALE, USAF Faculty Advisor

PERSHING RIFLES

National honorary military fraternity for basic ROTC students. Company "H", 4th Regiment, chartered at Ole Miss, December 28, 1948. Founded at University of Nebraska in 1892 by Lt. John J. Pershing—later General of the Armies—who was a military instructor there.

MEMBERS

George E. Aiken	Harris B. Henley
William W. Combs, Jr.	George H. Kirkland
Robert I. Cox	Barry P. McIntosh
John O. Emmerich, Jr.	John Prados
R. A. Emmons	Oran R. Segrest, Jr.
Richard T. Furr	

PERSHING RIFLES AND SCABBARD AND BLADE

OFFICERS

JOHN H. NAPIER, III Captain
 HAROLD S. THAMES First Lieutenant
 R. GARLAND WALLS Second Lieutenant
 ULMER L. McNEILL First Sergeant
 CAPT. JEFFERSON D. SMITH, USMC Liaison Officer
 MAJ. JOSEPH L. CERNY, ORC Faculty Advisor

SCABBARD AND BLADE

National honorary military fraternity for advanced ROTC and NROTC students. Company "B", 8th Regiment, founded at Ole Miss April 6, 1940.

First Row: Mack Adams, W. G. Barner, III, James Billingsley, John H. Fox, III, Sam P. Gardner, Edwin Horner, J. B. McLemore. Second Row: Ulmer McNeill, Ralph Marble, David Miller, Robert H. Mullett, John H. Napier, III, Robert Patterson, George Quinnelly. Third Row: John Rawls, Robert Slater, James L. Stribling, Lester Sumners, Stanley Thames, Garland Walls, Walton S. Williams.

MEMBERS

Mack A. Adams	David Miller
William G. Barner, III	Robert H. Mullett
James R. Billingsley	Robert B. Patterson
Kenneth Bowles	George Quinnelly
John H. Fox, III	John Rawls
Sam P. Gardner	Robert Slater
Edwin M. Horner	James L. Stribling
J. B. McLemore	Lester F. Sumners
Ralph H. Marble	Walton S. Williams

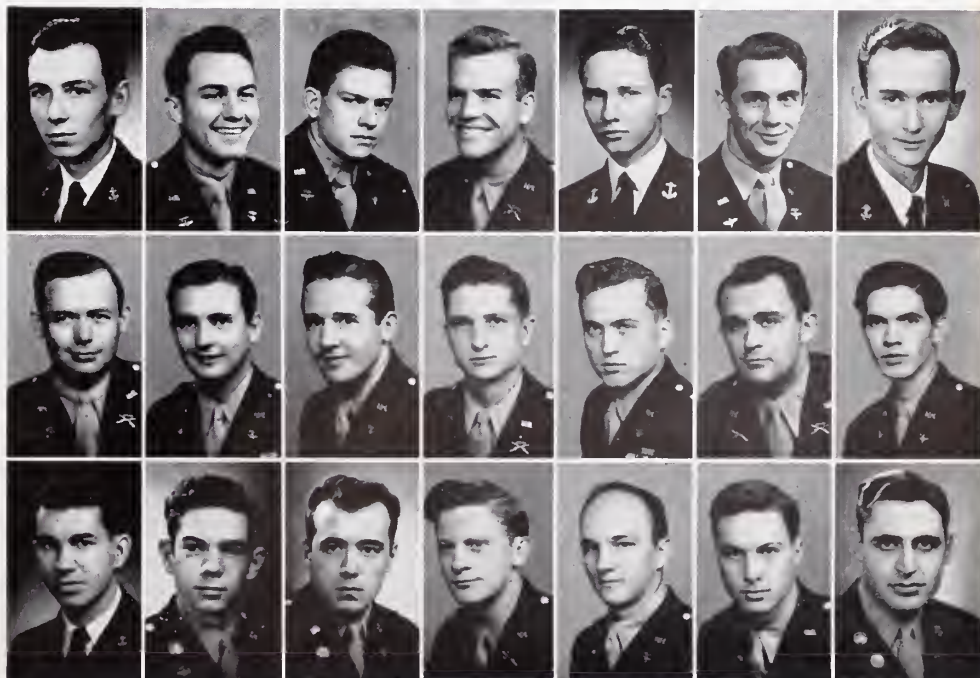



THE BRASS
 Captain May and Commander Hutchins.



THE UNIT STAFF OFFICERS
 Front row, Capt. May and Comdr. Hutchins; Back row, Capt. Smith, Lt. Ramsey and Lt. Ford.



NAVY UNIT ENLISTED MEN
 First Row: Youngblood, Chidester, Kidd; Second Row: Trawick, Cook, Doerrhes; Third Row: Vetsch, Casbier.

NAVAL ROTC

The Naval ROTC unit was established here in June, 1946. It outgrew the old quarters in Peabody Hall, and in 1947 the west wing of the old Physics Building, renovated and renamed McCain Hall, in memory of the late Admiral John S. McCain, Ole Miss alumnus, became the campus naval headquarters.

The unit here supervises five-term navy officers as well as NROTC students. The five-termers are mentioned later. The NROTC students fall into two categories, regular students and contract students.

Regular students are sent to college on government scholarships as a result of aptitude tests in their respective states. After receiving their degrees, the students must accept a commission, if physically qualified, as ensign in the Navy or as second lieutenant in the Marine Corps. After two years service, they may serve an additional year, or serve four years in the reserve.

Contract students join the navy unit in schools to which they have already been admitted. During the third and fourth years of college, they are paid commutation of subsistence, and upon graduation they are offered commissions in the Navy or Marine Corps Reserve.

Regular students make two summer cruises with the navy during their training and an additional summer is spent taking the naval aviation indoctrination course. Contract students are offered cruises between their third and fourth years of college. Summer duty usually lasts about eight weeks.

Uniforms are furnished for drill and for official naval functions. Highlight of the unit's social activities is the annual Navy Ball, at which the sponsors for the officers are presented.

The unit now numbers about 125 students.

THE UNIT STAFF U. S. Navy Personnel

- Capt. Eugene F. May, USN, Commanding Officer
- Cdr. Charles S. Hutchings, USN, Executive Officer
- Capt. Jefferson D. Smith, USMC
- Lieutenant Paul J. Ramsey, USN
- Lieutenant Raymond E. Ford, USN
- Chief Gunner's Mate Ben R. Casbier, USN
- Chief Storekeeper Oscar M. Cook, USN
- Chief Yeoman Darwin F. Kidd, USN
- Chief Quartermaster Philip M. Youngblood, USN
- Chief Fire Controlman Warren L. Doerrhes, USN
- Chief Storekeeper Charles R. Chidester, USN
- Master Sergeant Virgil E. Vetsch, USMC
- Sonarman First Class, James C. Trawick, Jr., USN

The drum and bugle corps.





First Row: Ball, Cox, Burnham, Howard, Lanaghan; Second Row: Parks, Griffin, Martin, Weir, Bent; Third Row: Denkler, Nunnery, Wilkins, Moses, Dean.



First Row: Lake, King, Koch, McEwen, Hamblin; Second Row: St. Clair, Lee, Holt, Larsen, Davis; Third Row: Hall, Warde, Martin, West, Blakeley.

FIVE TERMERS

Five-termers are Naval Officers who have received their commissions with little or no college training. These officers, on full active duty status, are sent to the University for five semesters, working for or toward a degree. The time spent at college serves as one of the officers' rotational periods of shore duty.

Members of the Five Term Program

- | | |
|-----------------------------|-----------------------------------|
| Lt. (JG) James L. Ball | Lt. Kenneth Lake |
| Lt. (JG) Jack Bent | Lt. (JG) Donald P. Lanaghan |
| Lt. Hulon R. Blakeney | Lt. Orrin K. Larsen |
| Lt. (JG) Harold W. Burnam | Lt. (JG) Donald E. Lee |
| Lt. Robert L. Cox | Lt. (JG) Charles E. Martin |
| Lt. (JG) William R. Davis | Lt. (JG) Howard N. Martin |
| Lt. (JG) Arthur E. Dean | Lt. (JG) Richard C. McEwen |
| Lt. (JG) William A. Denkler | Lt. (JG) Carl W. Moses |
| Lt. (JG) Averill G. Griffin | Lt. Edward D. Nunnery |
| Lt. George M. Hall | Ens. William L. Parks, Jr. |
| Lt. Cdr. Robert L. Hamblin | Lt. (JG) Robert H. St. Clair, Jr. |
| Lt. (JG) Albert T. Holt | Lt. (JG) William A. Warde |
| Lt. (JG) Walter F. Howard | Lt. (JG) Saxton A. Weir, Jr. |
| Lt. Geoffrey B. King | Lt. David D. West |
| Lt. (JG) John L. Koch | Lt. (JG) James C. Wilkins |

NROTC students on rifle range.



Class Work: NROTC students learn effect of frammus on blivet.

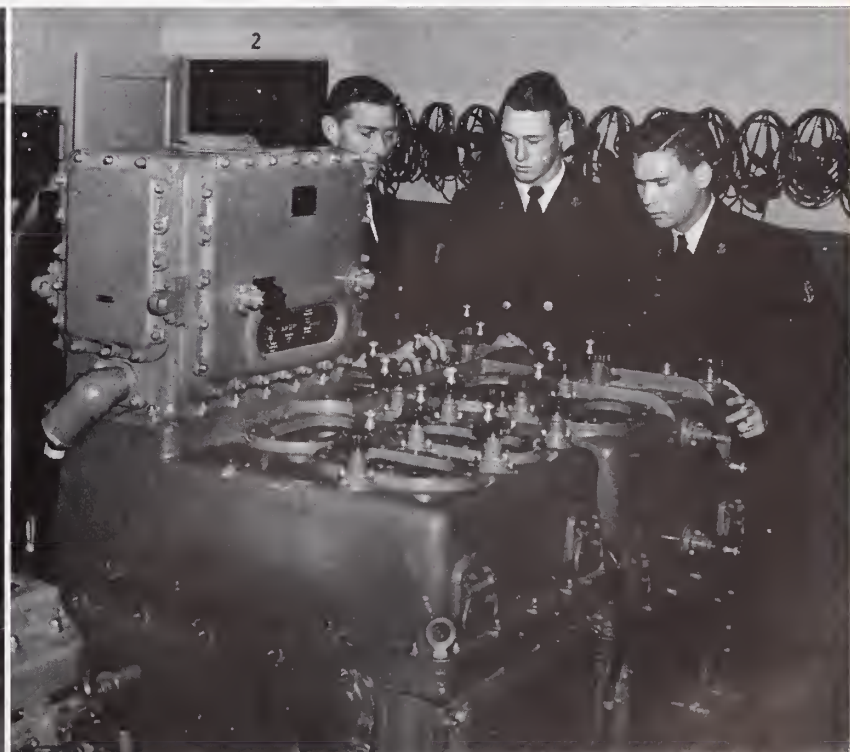



FIRST COMPANY OFFICERS
Front to back: Adams, McLemore, Frazier, Austin.



SECOND COMPANY OFFICERS
Front to back: Bowles, Joyce, Rawls, DuBois.



BATTALION OFFICERS
Left to right: Hager, Sampson, Bowen, Gardner.

BATTALION OFFICERS

SAMUEL P. GARDNER Commander
WALTER R. HAGER Executive Officer
JESSE E. SAMPSON Adjutant
DONALD C. BOWEN Chief Petty Officer

FIRST COMPANY OFFICERS

MACK ADAMS Commander
BRUCE G. AUSTIN Petty Officer
JOHN B. McLEMORE, JR. First Platoon Commander
WATSON WEATHERLY First Platoon Petty Officer
CHARLES L. FRAZIER Second Platoon Commander
JESSE G. WILLIAMS Second Platoon Petty Officer

SECOND COMPANY OFFICERS

KENNETH BOWLES Commander
DEAN C. DuBOIS Petty Officer
EDWARD R. JOYCE First Platoon Commander
JOHN P. HUDSON First Platoon Petty Officer
JOHN F. RAWLS, JR. Second Platoon Commander
MATTHEW W. STEELE Second Platoon Petty Officer

MEMBERS OF THE DRUM AND BUGLE CORPS

Walter R. Hager, 1c, leader	Jared D. Mayes, III, 4c
Richard F. Ackerman, 4c	David W. Morrill, 4c
Thomas M. Barry, 4c	Harlan E. Northcott, 3c
Thomas H. Cave, 3c	Frank S. Peddle, Jr., 3c
James H. McManus, 3c	Richard R. White, 3c
Jeremy D. Maxwell, 4c	





First company, first platoon.



First company, second platoon.

FIRST COMPANY

ENLISTED MEN

First Platoon

John P. Adams, 3c
Kordan M. Bonner, 4c
Malcolm M. Breazeale, 4c
Ronard K. Byrd, 4c
Patrick R. Caine, 3c
John W. Carriqan, 3c
Thomas H. Cave, 3c
Donald J. Childers, 3c
Vertie L. Ezell, Jr., 4c
Paul N. Gerard, 4c
Thomas P. Goggin, 4c
Donald F. Gravenmier, 4c
John Hatcher, 4c

Earl G. Heberer, 3c
Arthur F. Hooper, 3c
B. N. Langford, 4c
James E. Maher, 3c
Jeremy D. Maxwell, 4c
Edwin C. Moncure, Jr., 4c
Dyral Q. Parker, 4c
Richard A. Singley, 3c
Allen C. Thompson, Jr., 4c
Glen A. Tomlinson, 4c
James W. Waltrip, 4c
Miles R. Wilkerson, 3c
Herbert P. Zschokke, 3c

Second Platoon

Franklin C. Carlisle, Jr., 4c
Robert L. Cave, Jr., 4c
Winston W. Cornelius, 3c
Robert H. Dunlap, 4c
Henry P. Finville, 4c
Robert J. Grady, 3c
Boyd E. Harper, 3c
Edward O. Johnson, Jr., 4c
Michael M. Marshall, 4c
Jack W. McCalmon, 4c
Harvey J. Meltzer, 3c
David W. Morrill, 4c

Rowland M. Murphy, 4c
Stiq J. Mylander, 4c
Robert H. Patterson, 4c
Jack L. Short, 3c
Edward L. Sullivan, 3c
Wilbur H. Van Riper, Jr., 3c
John W. Vold, 4c
Charles W. Walton, 4c
Bon C. White, Jr., 3c
Richard R. White, 3c
Peter Willemoes, III, 3c
Fred W. Young, 3c

Second company, first platoon.



ENLISTED MEN

First Platoon

Donald W. Aiken, 3c
James H. Aiken, 3c
Charles A. Anderson, 3c
Bobbie E. Barrett, 4c
Samuel L. Shesser, 3c
Ira L. Couch, Jr., 4c
Hessel L. Davison, 4c
John W. Eckhart, III, 4c
John R. Gerdes, 4c
Alton K. Gilbert, 3c
Ernest H. Greene, 4c
Robert L. Halford, 3c
Edward S. Hanrahan, 4c
Henry N. Herson, Jr., 4c

Alfred B. Lang, 3c
Jeremy C. McCamic, 3c
Kenneth F. Magee, 4c
Charles E. Newell, 4c
Robert E. Owens, Jr., 4c
John L. Paris, 4c
George M. Peters, 4c
Stephen J. Sanford, 4c
James W. Saul, 3c
Ervin E. Sayle, Jr., 4c
Reuben R. Scobey, Jr., 4c
Kenneth E. Smith, 3c
Robert M. Taylor, 4c

Second Platoon

Knute A. Klotz, Jr., 3c
Richard F. Ackerman, 4c
Phil B. Alexander, 3c
John H. Allison, 4c
Thomas M. Barry, 4c
John S. Blonsick, Jr., 2c
Jessie H. Boutwell, Jr., 3c
Gideon L. Brown, Jr., 4c
Robert W. Campion, Jr., 3c
Henry C. Caldwell, Jr., 4c
Donald L. Caskey, 3c
Boyd G. Champion, 4c
Frank C. Fariss, 4c
Thomas H. Freeland, III, 4c

Robert H. Hodge, 3c
William E. Howard, 3c
John A. Hunt, 4c
John A. Kelahan, 3c
Charles E. Kilduff, 4c
Kenneth F. Kuzenski, 4c
Harry L. Loflin, Jr., 4c
James H. McManus, 3c
Harlan E. Northcott, 3c
Charles C. Starnes, 4c
Kern S. Terry, 4c
Billy W. Vick, 4c
John R. Werner, 4c
Tom H. Woodrow, 4c

SECOND COMPANY

Second company, second platoon.



FOUNTAIN MENU

10¢

ICE CREAM 20
ICE MILK 25

MILK DRINK 15
WITH A BAKE 20

5¢
HOT 5¢

REFRESHING BODY

ICED COFFEE 10

5

20
25

CHOCOLATE MILK 15

25
20
15

200 CHERRY

BITTERNESS FOOD

TOMATO JUICE

HOT WEATHER DRINKS 10

20
25

WAITER
11:00
5:00



Advertising

THE UNIVERSITY OF MISSISSIPPI

—
CENTENNIAL YEAR
—

The University is composed of the following divisions: the College of Liberal Arts, the Schools of Law, Engineering, Education, Medicine, Pharmacy, Commerce and Business Administration, the Graduate School, and University Extension.

Splendid facilities for general and specialized education are provided by the College of Liberal Arts and the Professional Schools.

SUMMER SESSION, 1949

First Six Weeks Term June 1-July 9
Second Six Weeks Term July 11-Aug. 19

Students attending both terms will be able to earn twelve semester hours. Courses will be offered in the College of Liberal Arts, the Graduate School, and in the Schools of Law, Commerce and Business Administration, Medicine, Engineering, Pharmacy, and Education. Recreation—Excellent athletic and recreational facilities insure ample opportunities for exercise and relaxation. An excellent swimming pool, a superb golf course, numerous tennis courts, and many indoor games provide attractions for everyone.

Write to the Director of the Summer Session, University,
Mississippi, for the Summer Session Bulletin.

THE FALL SESSION BEGINS

Orientation Program Friday, September 16
Registration Tuesday, September 20





THE OXFORD MOTOR COMPANY

"YOUR  DEALER"

Phone 693

1009 Van Buren Ave.

Oxford, Miss.



The Maestro and Vocalist

PLUMBING AND ELECTRICAL
SUPPLIES

METTS BROTHERS HARDWARE

Phone 94

On the Square

Oxford, Miss.

May We Plan Your Sorority and Fraternity
Banquets in Our

"Private Dining Room?"

COLLEGE INN

Air Conditioned

PRIVATE DINING ROOM

RUTH'S

"The Store of Personal
Service"

Phone 662

Oxford, Miss.

COMPLIMENTS

OF

CITY CLEANERS

Phone 22

Oxford, Miss.



Miss Oxford of 1948

"Trusted Thousands of Times
Each Year"

**GATHRIGHT-REED DRUG
COMPANY**

The Rexall Store

Oxford, Mississippi

COMPLIMENTS

OF

BAKER'S LADIES WEAR

OXFORD, MISSISSIPPI

THE MANSION

"Where Students Meet"

Let us arrange your fraternity or sorority
banquet.

GOOD FOOD SERVED WELL

Air Conditioned

OXFORD, MISS.

J. AUBREY SEAY

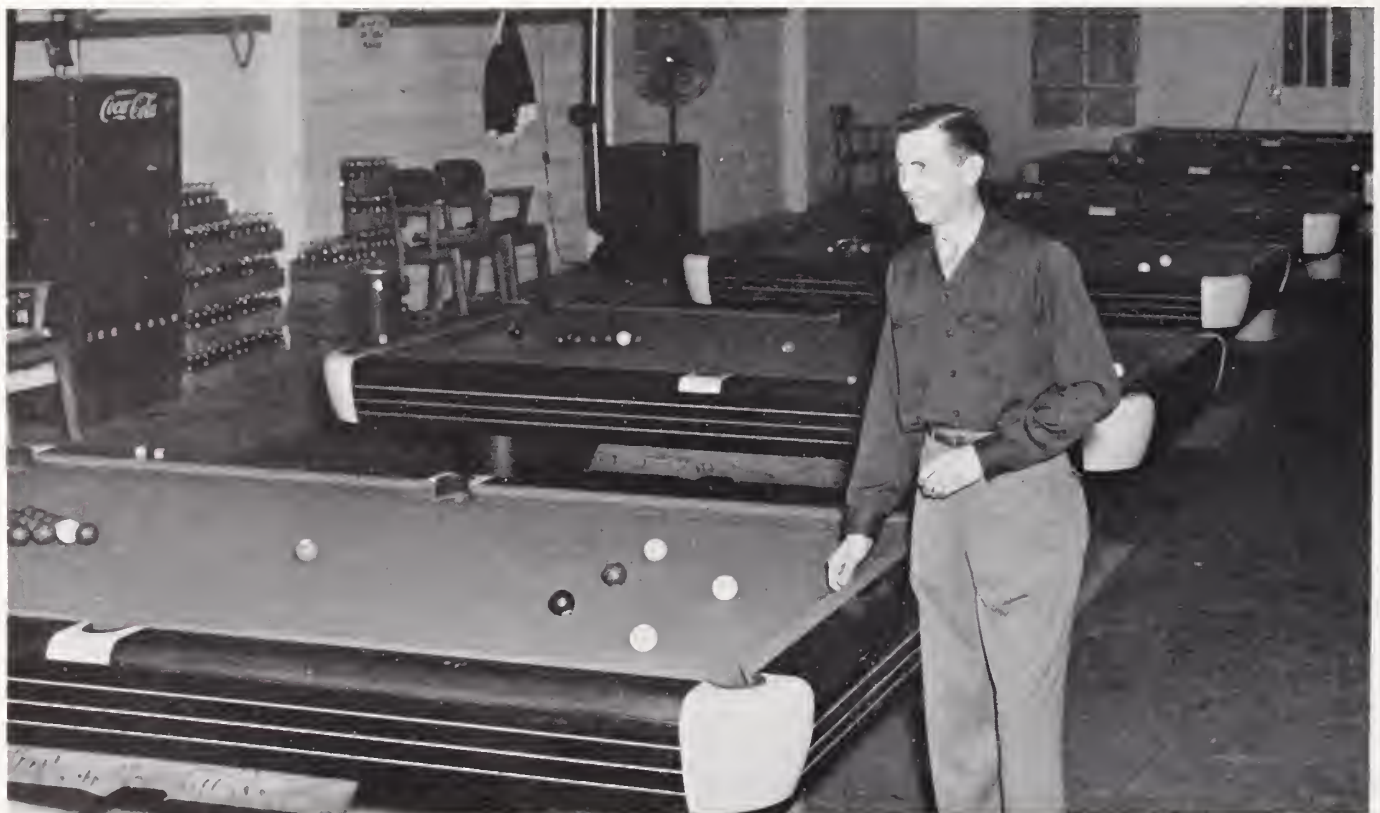

HARRISON'S RECREATION CENTER

University Avenue

Oxford, Mississippi

OLE MISS - 1848

NEILSON'S - 1839



"Let's Go Another 100 years Together"



THE J. E. NEILSON COMPANY

OXFORD

"Oldest Store in the South"

- MODERN KITCHEN
- AIR CONDITIONED

GRUNDY'S CAFE AND DINING ROOM

OXFORD

CHARLES N. TIGRETT

Portraits



Phone 36-6405

1503 Union

Memphis, Tenn.

GOODYEAR

GENERAL ELECTRIC

AUTO AND HOME SUPPLY

South Lamar

OXFORD, MISSISSIPPI

Phone 50

Headquarters for Goodyear Tires, Life-Guard Tubes.

Try Goodyear's New Super-Cushion Tires

White side walls in any size.

GENERAL ELECTRIC SUPPLIES

You buy the best when you buy General Electric. First to reduce prices on the things you need for the home.

USE OUR CONVENIENT EASY PAY PLAN

J. H. TUCKER

Distributor Sinclair Products

Kerosene—Fuel Oil—Home Heating

Phone 214

Oxford, Miss.



444

SERVICE STATION

Sinclair Gasoline & Oils

Good Year Tires & Batteries
Accessories

Phone 444

Oxford, Miss.

KINGSKRAFT COVER

MANUFACTURED BY

KINGSPORT PRESS, INC.

KINGSPORT, TENNESSEE

COMMERCIAL STATIONERY
OFFICE SUPPLIES—OFFICE EQUIPMENT
SOCIAL STATIONERY—SCHOOL SUPPLIES
GREETING CARDS—FOUNTAIN PENS

We are authorized by Parker and Sheaffer to repair their fountain pens and mechanical pencils.

Agents for:

Remington Office Typewriters and Complete filing systems, Smith-Corona Adding Machines, Remington-Rand Adding Machines, Smith-Corona, Royal, Remington, and Underwood Portable Typewriters.

We are authorized by the manufacturers to repair all makes of typewriters.

COMPLETE PRINTING SERVICE

THE OXFORD EAGLE

BALFOUR FRATERNITY JEWELRY

Place all orders for jewelry through the
Birmingham Office

ENOCH BENSON, Manager



Badges, Rings, Novelties, Etc.



L. G. BALFOUR CO.

2104 Fifth Ave., North

Birmingham, Ala.

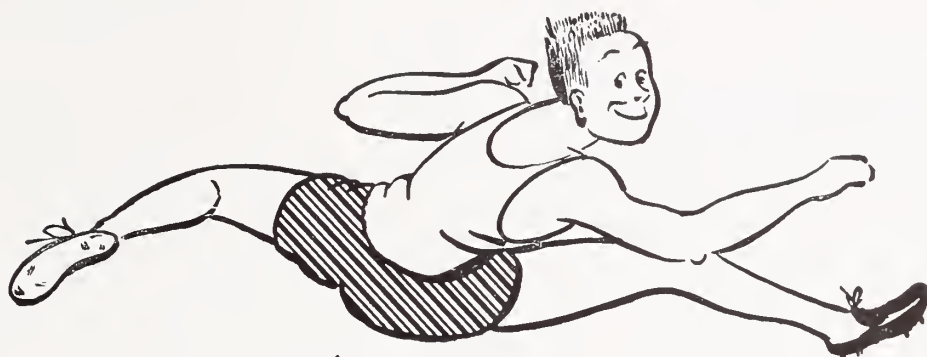

**IT'S
AMAZING!**

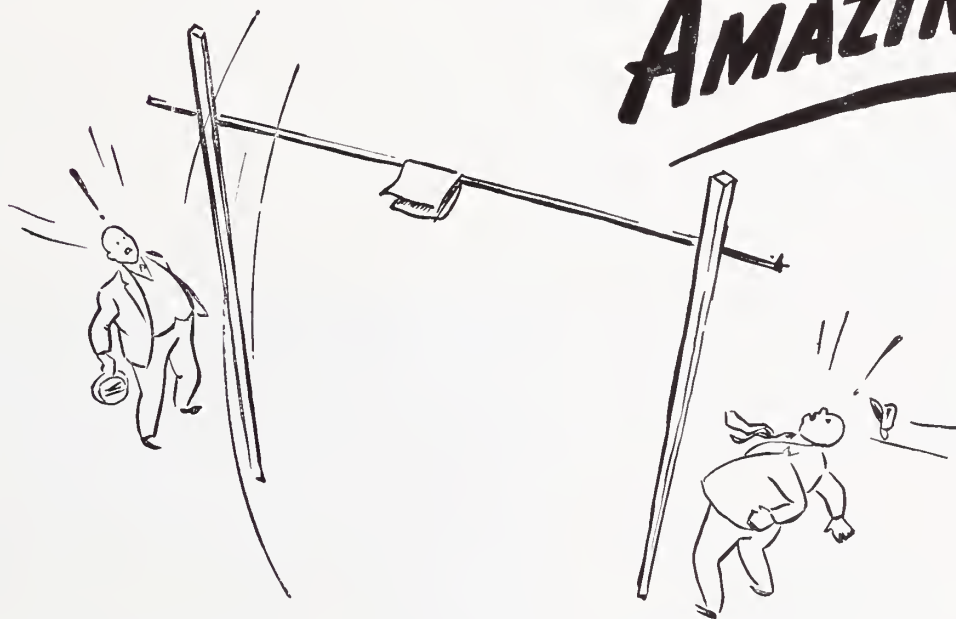

Yes, it's amazing the way Lion Naturalube Motor Oil removes hard carbon from motor parts. Coming from a basically different crude oil, Naturalube's ability to loosen and remove carbon is a peculiar NATURAL characteristic not possessed by other types of lubricating oils. To restore power to your motor—to save fuel—to save wear—use Lion Naturalube Motor Oil.



LION OIL COMPANY

EL DORADO, ARKANSAS

COMPLIMENTS

OF

ANDERSON'S

Men's Wear

GULFPORT, MISSISSIPPI

COMPLIMENTS

OF

M. SALLOUM'S DEPARTMENT STORE

MITCHELL SALLOUM, Owner Gulfport

COMPLIMENTS

OF

JOSEPH K. FASOLD

Jeweler

GULFPORT, MISSISSIPPI

HENRY CLAY HOTEL

WEST POINT, MISSISSIPPI

Congratulates Ole Miss Seniors
1949

The Henry Clay offers

GUEST ACCOMODATIONS

125 People

Fireproof

Air-Cooled

Modern

Rooms

Banquet Facilities

Fraternal & Social

Functions

The Jungle Room

Accommodating 150

Civic Room Small Pvt.

Dinners

T. F. WYMAN, Owner

CHARLES MALLORY, Mgr.

Relax

Fish

Swim on

MISSISSIPPI'S GULF COAST

AT

FAIRCHILD'S

RESTAURANT AND COTTAGES

SWIMMING POOL

SPORTS RESULTS



East Beach

Gulfport, Mississippi



More of Moore

ELLIOTT LUMBER COMPANY

Lumber and Building Materials
From Foundation Through Roof

SHERWIN-WILLIAMS PAINTS

Phone 307

Oxford, Mississippi

McKESSON & ROBBINS, INC.

For the Ultimate Peak

IN

LABORATORY SUPPLIES

GLASSWARE • C. P. CHEMICALS
BIOLOGICAL & METALLURGICAL SUPPLIES

1706 1st Ave., N.

Birmingham, Ala.

PHONE 3-4171

GREENWOOD GROCERY COMPANY

WHOLESALE GROCERS

GREENWOOD, MISSISSIPPI

CORTRIGHT'S DRUG STORE



Prescriptions filled Professionally



YAZOO CITY, MISSISSIPPI

Coals from:

ALABAMA—ARKANSAS—ILLINOIS
KENTUCKY—TENNESSEE
AND THE VIRGINIAS

CRABTREE — NORCO — GREEN RIVER

8" x 3" — 8" x 1 1/4" — 3" x 2" Washed Egg
3" x 1 1/2" Washed Nut — 2" x 1 1/2" Washed Nut

MINE RUN — 8" MINE RUN

Washed Locomotive Stoker

WASHED INDUSTRIAL STOKER

1 1/2" x 28 Mesh—1" x 28 Mesh—3/8" x 28 Mesh

WASHED OIL TREATED DOMESTIC STOKER

1 1/2" x 1" — 1 1/2" x 3/8" — 1" x 3/8"

MONRO-WARRIOR COAL & COKE CO.

Birmingham, Ala. — Comer Bldg.

Nashville, Tenn.

Chicago, Ill.

Louisville, Ky.

Nortonville, Ky.

Memphis, Tenn.

IF IT'S ABROS DELIGHT
It's Gotta Be Right!



Tender, juicy,
spicy and always
good. They're
skinless and all
meat.

Smoked to perfec-
tion. Tangy flavor
in each crisp, sav-
ory strip.



ABRAHAM BROS. PACKING CO.

MEMPHIS, TENNESSEE

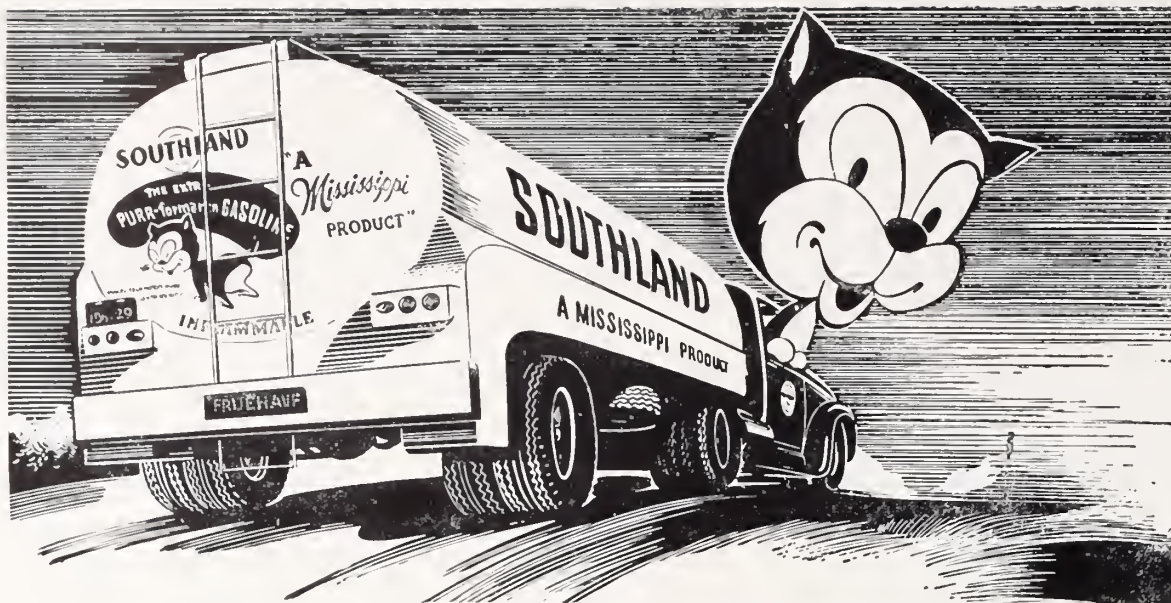

Another Mississippi Institution . . .

. . . interested in promoting the growth and development of this great state. Remember that every time any of us engage in making, selling or buying a "Mississippi Product" we are contributing that much to the progress and prosperity of Mississippi's future.

THE SOUTHLAND COMPANY

Refineries at Yazoo City and Laurel, Miss.



GASOLINE & MOTOR OIL
 "Makes Your Motor
 Purr Like A Kitten"

"DARLING—
 WE ARE GROWING OLD . . ."
 AND AREN'T WE ALL
 PROUD OF IT!

50-year-old Kennington's salutes 100-year-old "Ole Miss" on this great centennial occasion and wishes the University many happy returns.



Kennington's

"ONE OF THE SOUTH'S DISTINGUISHED STORES"



Ladies in Waiting

For **GOOD LOOKS**
and **GOOD HEALTH**

- **ALBOLENE CLEANSING CREAM**
a pure cream for cleansing and lubricating the skin. A favorite of actresses.
- **BEXEL VITAMIN B COMPLEX CAPSULES**
contain five members of the important Vitamin B Complex. Used as a dietary accessory.
- **CALOX TOOTH POWDER**
a scientific blend of five cleansing and polishing ingredients. Refreshes the breath.
- **SORETONE**
recommended for sore and aching muscles and as an excellent after-exercise rub-down.
- **TAWN TOILETRIES FOR MEN**
packed with masculine appeal. Shave Lotion, Brushless Shave, Cologne, Shampoo, Hair Dressing.
- **YODORA DEODORANT CREAM**
stops perspiration odors the soothingest way due to delicate cold cream base.

These and 225 other McKesson Products contribute to your Good Looks and Good Health. Ask for McKesson Products at your local druggist.

McKESSON & ROBBINS

I N C O R P O R A T E D

MEMPHIS, TENNESSEE
JACKSON, MISSISSIPPI

RETAIL LUMBER
MILLWORK
CUSTOM DRESSING AND RESAWING
BUILDERS HARDWARE
PAINTS & ROOFING



**BLUFF CITY
LUMBER COMPANY**

Incorporated

Phone 2-2377

2101 Central Ave. Memphis, Tenn.

●
FUELS OF MERIT
WASHED AND SIZED
NUMBER ELEVEN SEAM
WESTERN KY. COALS

Write or Phone

WEST KY. COAL CO.

Memphis, Tenn.

M. N. WILKEY, District Sales Mgr.
Home Office—Earlington, Ky.

D. CANALE COMPANY

MEMPHIS, TENNESSEE



WHOLESALE
FRESH FRUITS—PRODUCE

MISTILIS CAFE

NEW ATTRACTION

Only grade AA Meats Served

T Bone Steaks	\$1.75—Now	\$1.50
Filet Mignon	1.50—Now	1.40
Sirloin Steaks	1.60—Now	1.40
Club Steaks	1.20—Now	1.10
Hamburger Steaks80—Now	.75
Fried Chicken		1.25
Country Fried Steak80—Now	.70
Roast Beef or Pork80—Now	.70

Quick Service and Excellent Quality

Across from Grammar School

MR. & MRS. TOM MISTILIS

HOME IS THE
HEART OF
MISSISSIPPI

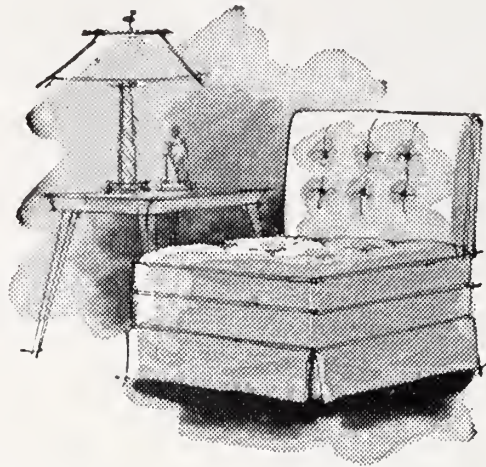

Let us help you Honor your Home
with distinctive home furnishings and
complete decorating service!

Live as Well as You Look

TELEPHONE 4 7734
STORE HOURS 9 00 TO 5 30

BATTE Furniture Company
INCORPORATED '27

217-21 W. CAPITOL ST., JACKSON 1, MISSISSIPPI
"COMPLETE HOME FURNISHINGS"

JOHN C. BATTE, JR.

A CORDIAL WELCOME

AWAITS YOU
AT THE

CASA de FRESA HOTEL

HAMMOND, LOUISIANA

COMPLIMENTS

OF

ROBERT'S DRUG STORE

GREENWOOD, MISSISSIPPI

A Great Name in Clothing

SCHWOBILT
CLOTHES REG. U.S. PAT. OFF.

"Suits the South"

STRIBLING BROS. MACHINERY CO.

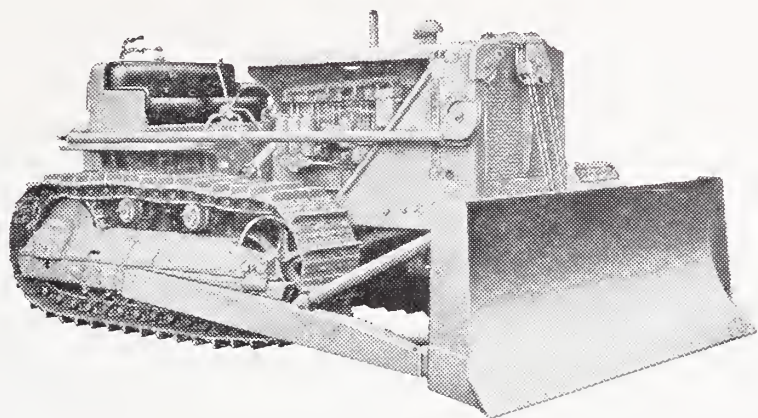

"CATERPILLAR" DIESEL D6 AND BULLDOZER

REPRESENTING
SIXTY (60) YEARS OF SPECIALIZED EDUCATION

KNOWLEDGE: You learn from others.
WISDOM: Is what you teach yourself.

MEN WITH KNOWLEDGE:

Review yesterday's events.
Take stock of today's happenings.
Project themselves into tomorrow.

"CATERPILLAR" WITH WISDOM:

Looks back on "60" years of accomplishment.
Takes stock of today's return.
With confidence, anticipates tomorrow.

STRIBLING BROS. MACHINERY CO.

Jackson
Dial 22621

Greenwood
Dial 882

Best Wishes

Fine Bros.-Matison

LAUREL

HATTIESBURG

SINCE 1901 — THE SMARTEST STYLES, THE BEST
QUALITY, AT THE LOWEST POSSIBLE PRICES . . .

**THE BANK
OF HOLLY SPRINGS**

HOLLY SPRINGS, MISSISSIPPI

RESOURCES OVER \$2,000,000.00

Established Feb. 1, 1869—80 Years Old

OFFICERS

President HARRIS GHOLSON
Vice President and Cashier J. F. DANIEL
Vice President W. B. BRADBERRY
Assistant Cashier MRS. G. G. HILL



Twice the fire was built

**CORRECT HOME FURNISHING
IS AS IMPORTANT AS
YOUR SCHOOL WORK**



ARTHUR SEELBINDER

1517 Union

Memphis, Tennessee

KUPPENHEIMER Clothes

TIMELY Suits

CAMPUS TOGS

GARFIELD Ace

Arrow Shirts

Wilson Brothers Shirts

Bostonian Shoes

When in Greenwood make our
store your Headquarters.
YOU are always welcome.



GREENWOOD, MISS.

• Band Instruments

• Pianos

• Records

• Radios

• Band Instrument
Repair



NEELD BAND INSTRUMENT CO.

S. Main Street

Yazoo City, Miss.

GOOD
FOOD

FOR



PLEASED
GUESTS

JOHN Sexton & co.

CHICAGO—LONG ISLAND CITY

DALLAS—ATLANTA

PITTSBURGH—DETROIT—PHILADELPHIA

◆

OMEGA
FLOUR

◆

"The South's Finest"



MANUFACTURED AND DISTRIBUTED

By

REED BROTHERS

Incorporated

Garment Manufacturers

Wholesale Dry Goods

TUPELO, MISSISSIPPI

CONGRATULATIONS GRADUATES

We congratulate you upon the successful completion of your academic training and welcome you to the business world. We look forward to future associations with you and to the contributions we know you will make to the progress of our nation.

Some selected few of you may be able to qualify for a career in life insurance. Those who do qualify will find it a fascinating opportunity in which you will move forward year after year and in which your ultimate position and financial rewards will be limited only by your own ability and efforts.

We will be glad to discuss a life insurance career with you.

RELIANCE LIFE

INSURANCE COMPANY OF PITTSBURGH

DELMAR L. SIMMONS, Manager

407-410 Barnett-Madden Building

Phone 5-1551

Jackson, Mississippi

COMPLIMENTS
OF
MID-SOUTH PACKERS



TUPELO, MISSISSIPPI



Our Business has been built on
SERVICE—and high quality
products

- ◆ for Motorists
- ◆ for Farms
- ◆ for Fleets

Be sure  with Pure

THE MID-SOUTH OIL COMPANY

Distributors of Pure Oil Company Products

General Offices: 1235 Riverside Drive, Memphis, Tennessee

ENGRAVINGS ARE BY

SHREVEPORT

ENGRAVING

COMPANY



SHREVEPORT, LOUISIANA







